Circleville Herald

Friday July 11, 1975 | 18 Pages | 15c Per Copy | Circleville, Ohio | 92nd Year — 162

NOT TOMATOES—Pickaway County Extension Agent George Hamrick inspects seed pods that have formed on potato vines. The pods, which follow mid-summer blooming, have been mistaken for tomatoes, Hamrick said. However, they are considered worthless, as most potato plants are started from tuber slices.

Fair Trade Laws Dying

COLUMBUS, Ohio (AP) — Ohio's fair trade laws, which opponents contend take $80 million a year out of the pockets of Ohio consumers, came a step closer to repeal Thursday.

The House voted 75-13 to repeal the laws and sent the measure to the Senate.

The House's vote came just before the lower chamber recessed for the weekend. The Senate was scheduled to meet today for a brief session, which was expected to include a vote on a bill banning age discrimination in wages.

Sponsors of the fair trade repeal legislation told the House on Thursday the laws are obsolete relics of the Depression.

Once valuable, the laws now do nothing but gouge American consumers out of $2.1 billion to $3 billion a year, the sponsors say.

But others argued the laws still serve their original purpose, protecting the small businessman from the predatory competition of large retailers who can undercut on prices.

Fair trade laws allow manufacturers to set minimum retail prices on consumer goods, such as television sets and appliances.

Under Ohio's law, if a manufacturer can get one retailer to sign a fair trade agreement, then all other retailers in the state are forced to sell the item at the minimum price or above.

If the retailer tries to sell the item below the fair trade price, he can be sued by the manufacturer and forced to pay damages, even if the retailer never signed a contract to sell at the fair trade price.

"Basically, what fair trade laws do is to fix prices," said Rep. William G. Batchelder, R-93 Medina. "In the name of fairness, you nail everyone to the wall in an economic sense."

Batchelder said the laws would be illegal except for a specific exemption in the federal anti-trust laws. He said bills are pending in Congress to remove that exemption.

Rep. Mike Stinziano, D-30 Columbus, said the bill could be the most important piece of consumer legislation before the General Assembly in its present session.

He said the law allows Ohio retailers to set prices 18 to 27 per cent higher than prices in states where there is free competition.

For example, he said, a Sony color television set costing $510 in Ohio costs $449 in free competition states while golf clubs costing $220 in Ohio can be bought for $136 elsewhere.

School Board Adopts Budget

By SUE BOYER
Herald Staff Writer

As required by law, the Circleville City School Board adopted its annual budget presented by Superintendent Fritz Jacobs. The new budget was for $3,299;350 in the general fund.

Jacobs advised the board that the school district faces an unpredictable situation due to the re-evaluation of real estate for taxation purposes.

The superintendent also briefed the board concerning the notification he received from Columbia Gas Company on the 40 per cent curtailment. He said the curtailment this year was for each month beginning in October. A severe penalty will be enforced for agencies using more than their allocation.

Jacobs alerted the board that the school district faces a difficult task in meeting this curtailment. He told the members that there would be no carry over of the allotment not used during the summer months. Last year, the district could carry over allotment savings from warmer months. He did say that he saw no need presently to adjust the school calendar in anticipation of what may come.

The board, in other action during the regular meeting, accepted resignations from Darlene McClurg and Kathleen A. Benson. Mrs. McClurg, a first grade teacher at Mound Street Elementary, has moved from the district. Mrs. Benson notified the superintendent that her husband had been transferred. She was a Title I teacher at Corwin Elementary.

After extensive interviews of 11 people, Jacobs presented the board with his recommendation for the principal's position at South Court Street Elementary. The board accepted his recommendation and employed Darwin A. Whitehead to fill the position vacated by Marcella Kern.

The new principal has a masters degree plus 25 semester hours from the University of Alaska. He has five years teaching credit and five years credit for his military service. The state law provides that school districts may give up to five years credit on the salary scale for military service. Whitehead, 44, retired from the military service.

His contract calls for ten months service and he will be placed on the salary schedule at a 1.19 ration with ten years experience.

Also employed during the evening was Deborah J. Bellamy to teach on the elementary level. She is a graduate of Circleville High School and holds a bachelor of science degree from Eastern Kentucky University. She has no experience credit.

Avalon J. Shaw was employed as full-time secretary for the secondary supervisor and the child accounting officer. The job is a ten-month position effective Aug. 18. Mrs. Shaw has three years experience and is presently employed as extra summer help. She is to continue in that capacity until Aug. 1.

The board also approved the employment of Lois Cole, junior high secretary, to work during the summer as needed.

Two quotations were presented to the board for the trash hauling contract and the board accepted the lesser one. Scioto Haulers, who finished out the year last year for the district, submitted a quotation of $380 per month for the nine months school is in operation. Joe Frazier submitted a quotation for the same job of $300 per month.

Last year the board paid $170 per month. After lengthy discussion, the board accepted the low bid from Frazier.

The milk contract was awarded again to the Blue Ribbon Dairy, at a price of nine cents per half pint of white milk and nine and a half cents per half pint of chocolate. Jacobs advised the board that the bid is subject to increase or decrease

(Continued on Page 2)

Activities Quicken At Launch Sites Half World Apart

CAPE CANAVERAL, Fla. (AP) — Activity quickened at launch sites half a world apart today as Russian technicians began joining a Soyuz spaceship with its booster rocket and American astronauts continued rehearsals for the U.S.-Soviet space mission set for Tuesday.

In a telephone report to his American counterpart at the Houston Space Center, Dr. Konstantin D. Bushuyev, Apollo-Soyuz technical director for the Soviet Union, said preparations were on schedule at the Baikonur Cosmodrome.

Bushuyev told American technical director Glynn S. Lunney that the rocket and spacecraft will be moved to the launch pad on Saturday.

The movement of the Soyuz to the launch pad just three days before launching underscores the Russian approach of conducting most of the prelaunch checkout in a hangar. Weather often is severe at Baikonur, with ice storms in the winter and heat waves in summer. The temperature there Thursday was 113 degrees.

Lunney told Bushuyev that launch preparations were going well at Cape Canaveral. The National Aeronautics and Space Administration prefers placing its rocket and spacecraft on the launch pad for much of the prelaunch checkout. The Apollo and Saturn booster for the upcoming mission have been on the pad since March 24, well protected by a surrounding service tower.

There was no damage to either as a severe thunderstorm swept Cape Canaveral late Thursday afternoon, buffeting the launch site with winds up to 45 miles an hour. The rocket, standing alone, can withstand winds up to 65 m.p.h.

Earlier in the day Thursday, the commanders of the Soviet and American spaceships also spoke by telephone. Apollo commander Thomas P. Stafford told Soviet commander Alexei Leonov that he and the other American crew members, Vance D. Brand and Donald K. Slayton, will personally fly T38 planes from Houston to Cape Canaveral on Saturday night to begin final preparations.

Leonov and his copilot, Valeri Kubasov, already are at Baikonur.

Stafford, Slayton and Brand planned to spend several hours in the Apollo simulator today, rehearsing various phases of the mission. On Thursday they underwent final major physical examination and were pronounced in "superb" condition by a team of space agency doctors.

PICCA May Have Answer To Unresolvable Problems

By MARION SINES
Staff Reporter

A service to assist people in Circleville and all of Pickaway County is now available at Pickaway County Community Action Organization Inc., located at 165 E. Main St. in Circleville.

Sharon Eyerman, who will provide the service of information and referral for any situation, may be contacted at the PICCA office or by calling 474-1666. All contacts will be confidential and she alone will have access to the files where names and referral aids will be kept along with results of services given to individuals.

Many personal problems go unresolved because people do not know who to call or where to go and do not wish to confide in family members or friends. Children may also avail themselves of the service and their parents or guardians will not be contacted regardless of how large or small the problem is.

Some of the services Mrs. Eyerman provides are to inform people where to get financial assistance, medical service, clinics in Circleville or other area locations including Chillicothe and Columbus, food, clothing, education, household assistance, nutrition, transportation, employment, mental health and sometimes just be someone to talk to when that is all that is needed.

She will refer people to service clubs, church groups, American Red Cross, PICCA, attornies and other people who will also keep all information confidential. If she does not know the answer to a situation immediately she will find it and then inform the inquirer where it may be obtained.

Mrs. Eyerman, a graduate of Franklin Heights High School in Columbus, received training for her work with PICCA at the Fawcett Center for Tomorrow. She is to receive further training later this month to broaden the field for references.

She began the local operation on April 1, with her telephone available for the past two weeks. As the program grows she is in need of volunteers to answer calls and keep a record of numbers where people may be reached when she returns to the office after her lunch hour and when receiving more training. No one will be refused assistance regardless of the enormity or insignificance of a problem.

Mrs. Eyerman is the wife of Robert Eyerman and they reside at Route 2, Ashville. They are the parents of two sons, Bobbie and Brian Lee.

When not at the office she has many interests including sewing, camping, fishing, bowling, keeping house, caring for her children and being a companion to her husband who works as a plumber and steam fitter.

The office is open from 8 a.m. until noon and from 12:30 to 4:30 p.m. Monday through Friday. Mrs. Eyerman is looking forward to assisting many people and hopes they will take advantage of the free confidential service.

INFORMATION OFFICER—Serving residents of Circleville and all Pickaway County is Sharon Eyerman with information and referral for any problem on a confidential basis. Mrs. Eyerman may be contacted by calling 474-1666.

Doubt North Viets Really Want Detente

WASHINGTON (AP) — American officials are highly skeptical that North Vietnam is sincere in its professed desire for normal relations with the United States.

Officials offer this assessment in explaining why the United States has not responded affirmatively to a North Vietnamese overture to Washington, made just a few weeks after the American-backed regime in Saigon surrendered on April 29.

One reason for the American skepticism is that Hanoi conditioned establishment of ties on U.S. agreement to provide Vietnam with reconstruction aid, a demand which U.S. officials say North Vietnam knows is "completely unacceptable."

In unofficial circles, the theory has been advanced that the North Vietnamese proposal may be serious because of a desire to use the United States as a counterweight to Soviet and Chinese influence in Southeast Asia. However, competent officials say there is no evidence to support this view.

In anticipation of the establishment of a civilian government in South Vietnam in the near future, the United States has been negotiating with an unidentified foreign country to represent American interests in Saigon. No similar arrangement is contemplated for Hanoi.

Still, the United States has not ruled out entirely some sort of relationship with North Vietnam once the bitterness accumulated over the past two decades subsides.

In a speech last month, Secretary of State Henry A. Kissinger said that the American attitude toward Hanoi and other Communist regimes in Indochina "will be influenced by their conduct toward their neighbors and their attitude toward us."

Washington's relationship with Hanoi is expected to be shaped largely by Hanoi's policy toward the 2,300 Americans still unaccounted for in Indochina since before the 1973 ceasefire.

About 900 of them, including 30 civilians, are still listed as missing, while the rest are declared dead but their bodies unrecovered. Under the Paris agreement, Hanoi pledged to help account for the missing and to return the remains of the dead.

A recent statement by North Vietnamese Prime Minister Pham Van Dong indicated a willingness to discuss the issue. It was not clear, however, whether the statement attached conditions to discussions, and State Department officials say they are waiting for a less ambiguous offer from Hanoi before pursuing the matter.

Portuguese Coalition Falls Apart

LISBON, Portugal (AP) — Portugal's largest political party, the Socialists, quit the coalition cabinet today after the country's leftist military rulers took over publication of the party newspaper.

The Popular Democrats, who with the Socialists took two-thirds of the votes in the April 25 constitutional assembly elections, were expected to follow the Socialists out of the government, ending the facade of public representation in the military-controlled government.

The two parties each had two ministers in the 20-man cabinet but had no voice in the policy of the military regime. This is set by the officers of the Armed Forces Movement who overthrew the fascist dictatorship nearly 15 months ago and its politburo, the Revolutionary Council. The military also is in complete control of the government administration.

The Socialists quit after the party newspaper Republica, closed eight weeks ago after its Communist printers occupied the newspaper plant, resumed publication Thursday with an army officer as editor and the printers in control.

A Socialist statement, describing freedom of the press as a crucial issue, said the party's leaders "decided that cabinet ministers and secretaries of state immediately cease their functions in the government."

Party leader Mario Soares was a minister without portfolio and Francisco Salgado Zenha was justice minister. The statement said they would not return to the government unless the newspaper was restored to the party's control.

The first edition of Republica under its new management said it was now "an independent newspaper free of party tutelage which will effectively serve the interests of the Portuguese people and the working class in particular."

The Socialists also defied the military rulers on Thursday with a statement calling for a national mobilization of the party's followers against the Armed Forces Movement's proposal earlier this week to form people's committees to carry out the policies of the military regime.

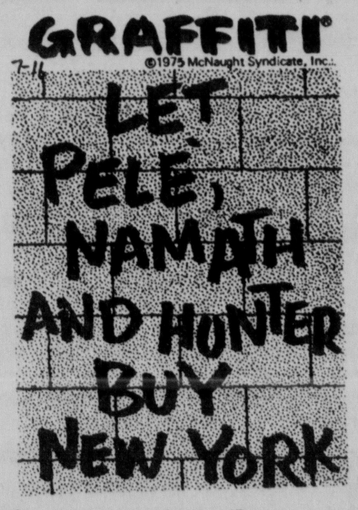

Winning Ohio Lottery Numbers

The winning numbers in the Buckeye 300 were 005 for the single, 481 948 for the double. In the Lucky Buck the winning three-digit numbers were 386, and the six digit numbers were 913260.

Cooler Air Pushes Way To Midwest

By THE ASSOCIATED PRESS

Cool temperatures hit much of the Midwest early today while warm weather and some thunderstorms spread over most the Atlantic and Gulf Coast areas

Temperatures in the 50s were common from the Dakotas to the Great Lakes region with a few spots in the 40s.

These were in contrast to warmer readings in most of the nation. The temperatures in the Atlantic and Gulf Coast areas held in the 70s.

Scattered showers and occasional thunderstorms were in the forecast today from lower New England to northern Florida, through the Appalachians and into the Gulf Coast states and west to the Mississippi Valley.

Cool temperatures were expected in the extreme northern Plains with mild temperatures from the Great Lakes to the Rockies. Hot weather was in the forecast from the West Coast through the Intermountain Region.

During a thunderstorm in Manassas, Va., on Thursday, Robin Surette, 9, was killed and two other young girls and two men were injured by lightning.

A band of thunderstorms moved through much of Virginia, dumping up to two inches of rain and pelting some areas with golf ball size hail.

Temperatures ranged from 100 at Needles and Blythe, Calif. to 41 at Pellston, Mich.

Boyle Faces Sentencing

MEDIA, Pa. (AP) — W. A. "Tony" Boyle, convicted of ordering the assassination of a union rival when he was president of the United Mine Workers in 1969, will be sentenced Aug. 5 in Delaware County Court.

Common Pleas Judge Francis J. Catania Thursday denied a new trial for the 73-year-old Boyle, now being held in the federal prison at Springfield, Mo.

Boyle was convicted April 11, 1974, of three counts of murder in the slaying of Joseph "Jock" Yablonski, his wife, and daughter.

The conviction carries a mandatory sentence of life imprisonment.

The bodies of the Yablonskis were found in the bedrooms of their Clarksville, Pa., home three days after they were slain on Dec. 31, 1969.

ROUNDTOWN

SENIOR Citizens may purchase special tickets for the Ohio State Fair at the Goodwill Industries store, 201 S. Pickaway St., and other Goodwill agencies throughout Central Ohio . . .

The special admission tickets must be purchased in advance and are not sold at the fair gates . . . They are available for those aged 60 and over, and good any day of the fair, which runs from Aug. 21 to Sept. 1.

Weather

Partly cloudy and cooler today, tonight and tomorrow. High both days, mid 70s. Low tonight, mid 50s. Probability of precipitation, 10 per cent today, tonight and tomorrow. Temperatures Thursday were: high, 83; low, 53.

Circleville Herald

Friday July 11, 1975 | 18 Pages | 15c Per Copy | Circleville, Ohio | 92nd Year — 162

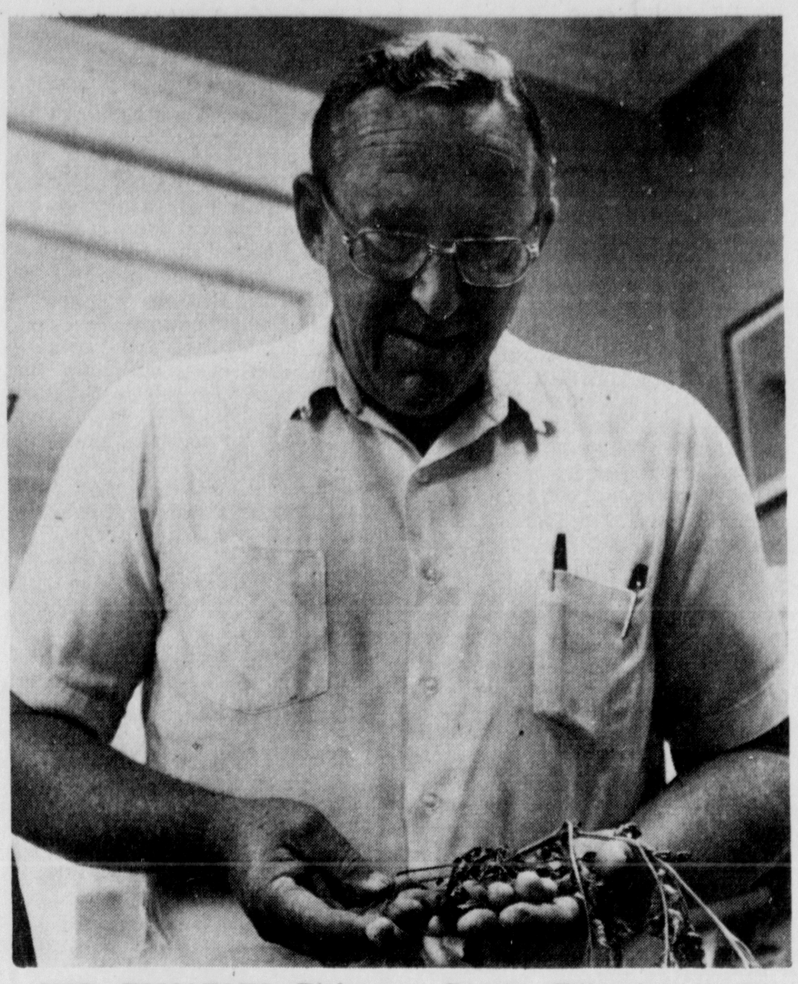

NOT TOMATOES—Pickaway County Extension Agent George Hamrick inspects seed pods that have formed on potato vines. The pods, which follow mid-summer blooming, have been mistaken for tomatoes, Hamrick said. However, they are considered worthless, as most potato plants are started from tuber slices.

Fair Trade Laws Dying

COLUMBUS, Ohio (AP) — Ohio's fair trade laws, which opponents contend take $80 million a year out of the pockets of Ohio consumers, came a step closer to repeal Thursday.

The House voted 75-13 to repeal the laws and sent the measure to the Senate.

The House's vote came just before the lower chamber recessed for the weekend. The Senate was scheduled to meet today for a brief session, which was expected to include a vote on a bill banning age discrimination in wages.

Sponsors of the fair trade repeal legislation told the House on Thursday the laws are obsolete relics of the Depression.

Once valuable, the laws now do nothing but gouge American consumers out of $2.1 billion to $3 billion a year, the sponsors say.

But others argued the laws still serve their original purpose, protecting the small businessman from the predatory competition of large retailers who can undercut on prices.

Fair trade laws allow manufacturers to set minimum retail prices on consumer goods, such as television sets and appliances.

Under Ohio's law, if a manufacturer can get one retailer to sign a fair trade agreement, then all other retailers in the state are forced to sell the item at the minimum price or above.

If the retailer tries to sell the item below the fair trade price, he can be sued by the manufacturer and forced to pay damages, even if the retailer never signed a contract to sell at the fair trade price.

"Basically, what fair trade laws do is to fix prices," said Rep. William G. Batchelder, R-93 Medina. "In the name of fairness, you nail everyone to the wall in an economic sense."

Batchelder said the laws would be illegal except for a specific exemption in the federal anti-trust laws. He said bills are pending in Congress to remove that exemption.

Rep. Mike Stinziano, D-30 Columbus, said the bill could be the most important piece of consumer legislation before the General Assembly in its present session.

He said the law allows Ohio retailers to set prices 18 to 27 per cent higher than prices in states where there is free competition.

For example, he said, a Sony color television set costing $510 in Ohio costs $449 in free competition states while golf clubs costing $220 in Ohio can be bought for $136 elsewhere.

School Board Adopts Budget

By SUE BOYER
Herald Staff Writer

As required by law, the Circleville City School Board adopted its annual budget presented by Superintendent Fritz Jacobs. The new budget was for $3,299;350 in the general fund.

Jacobs advised the board that the school district faces an unpredictable situation due to the re-evaluation of real estate for taxation purposes.

The superintendent also briefed the board concerning the notification he received from Columbia Gas Company on the 40 per cent curtailment. He said the curtailment this year was for each month beginning in October. A severe penalty will be enforced for agencies using more than their allocation.

Jacobs alerted the board that the school district faces a difficult task in meeting this curtailment. He told the members that there would be no carry over of the allotment not used during the summer months. Last year, the district could carry over allotment savings from warmer months. He did say that he saw no need presently to adjust the school calendar in anticipation of what may come.

The board, in other action during the regular meeting, accepted resignations from Darlene McClurg and Kathleen A. Benson. Mrs. McClurg, a first grade teacher at Mound Street Elementary, has moved from the district. Mrs. Benson notified the superintendent that her husband had been transferred. She was a Title I teacher at Corwin Elementary.

After extensive interviews of 11 people, Jacobs presented the board with his recommendation for the principal's position at South Court Street Elementary. The board accepted his recommendation and employed Darwin A. Whitehead to fill the position vacated by Marcella Kern.

The new principal has a masters degree plus 25 semester hours from the University of Alaska. He has five years teaching credit and five years credit for his military service. The state law provides that school districts may give up to five years credit on the salary scale for military service. Whitehead, 44, retired from the military service.

His contract calls for ten months service and he will be placed on the salary schedule at a 1.19 ration with ten years experience.

Also employed during the evening was Deborah J. Bellamy to teach on the elementary level. She is a graduate of Circleville High School and holds a bachelor of science degree from Eastern Kentucky University. She has no experience credit.

Avalon J. Shaw was employed as full-time secretary for the secondary supervisor and the child accounting officer. The job is a ten-month position effective Aug. 18. Mrs. Shaw has three years experience and is presently employed as extra summer help. She is to continue in that capacity until Aug. 1.

The board also approved the employment of Lois Cole, junior high secretary, to work during the summer as needed.

Two quotations were presented to the board for the trash hauling contract and the board accepted the lesser one. Scioto Haulers, who finished out the year last year for the district, submitted a quotation of $380 per month for the nine months school is in operation. Joe Frazier submitted a quotation for the same job of $300 per month.

Last year the board paid $170 per month. After lengthy discussion, the board accepted the low bid from Frazier.

The milk contract was awarded again to the Blue Ribbon Dairy, at a price of nine cents per half pint of white milk and nine and a half cents per half pint of chocolate. Jacobs advised the board that the bid is subject to increase or decrease

(Continued on Page 2)

Activities Quicken At Launch Sites Half World Apart

CAPE CANAVERAL, Fla. (AP) — Activity quickened at launch sites half a world apart today as Russian technicians began joining a Soyuz spaceship with its booster rocket and American astronauts continued rehearsals for the U.S.-Soviet space mission set for Tuesday.

In a telephone report to his American counterpart at the Houston Space Center, Dr. Konstantin D. Bushuyev, Apollo-Soyuz technical director for the Soviet Union, said preparations were on schedule at the Baikonur Cosmodrome.

Bushuyev told American technical director Glynn S. Lunney that the rocket and spacecraft will be moved to the launch pad on Saturday.

The movement of the Soyuz to the launch pad just three days before launching underscores the Russian approach of conducting most of the prelaunch checkout in a hangar. Weather often is severe at Baikonur, with ice storms in the winter and heat waves in summer. The temperature there Thursday was 113 degrees.

Lunney told Bushuyev that launch preparations were going well at Cape Canaveral. The National Aeronautics and Space Administration prefers placing its rocket and spacecraft on the launch pad for much of the prelaunch checkout. The Apollo and Saturn booster for the upcoming mission have been on the pad since March 24, well protected by a surrounding service tower.

There was no damage to either as a severe thunderstorm swept Cape Canaveral late Thursday afternoon, buffeting the launch site with winds up to 45 miles an hour. The rocket, standing alone, can withstand winds up to 65 m.p.h.

Earlier in the day Thursday, the commanders of the Soviet and American spaceships also spoke by telephone. Apollo commander Thomas P. Stafford told Soviet commander Alexei Leonov that he and the other American crew members, Vance D. Brand and Donald K. Slayton, will personally fly T38 planes from Houston to Cape Canaveral on Saturday night to begin final preparations.

Leonov and his copilot, Valeri Kubasov, already are at Baikonur.

Stafford, Slayton and Brand planned to spend several hours in the Apollo simulator today, rehearsing various phases of the mission. On Thursday they underwent final major physical examination and were pronounced in "superb" condition by a team of space agency doctors.

PICCA May Have Answer To Unresolvable Problems

By MARION SINES
Staff Reporter

A service to assist people in Circleville and all of Pickaway County is now available at Pickaway County Community Action Organization Inc., located at 165 E. Main St. in Circleville.

Sharon Eyerman, who will provide the service of information and referral for any situation, may be contacted at the PICCA office or by calling 474-1666. All contacts will be confidential and she alone will have access to the files where names and referral aids will be kept along with results of services given to individuals.

Many personal problems go unresolved because people do not know who to call or where to go and do not wish to confide in family members or friends. Children may also avail themselves of the service and their parents or guardians will not be contacted regardless of how large or small the problem is.

Some of the services Mrs. Eyerman provides are to inform people where to get financial assistance, medical service, clinics in Circleville or other area locations including Chillicothe and Columbus, food, clothing, education, household assistance, nutrition, transportation, employment, mental health and sometimes just be someone to talk to when that is all that is needed.

She will refer people to service clubs, church groups, American Red Cross, PICCA, attornies and other people who will also keep all information confidential. If she does not know the answer to a situation immediately she will find it and then inform the inquirer where it may be obtained.

Mrs. Eyerman, a graduate of Franklin Heights High School in Columbus, received training for her work with PICCA at the Fawcett Center for Tomorrow. She is to receive further training later this month to broaden the field for references.

She began the local operation on April 1, with her telephone available for the past two weeks. As the program grows she is in need of volunteers to answer calls and keep a record of numbers where people may be reached when she returns to the office after her lunch hour and when receiving more training. No one will be refused assistance regardless of the enormity or insignificance of a problem.

Mrs. Eyerman is the wife of Robert Eyerman and they reside at Route 2, Ashville. They are the parents of two sons, Bobbie and Brian Lee.

When not at the office she has many interests including sewing, camping, fishing, bowling, keeping house, caring for her children and being a companion to her husband who works as a plumber and steam fitter.

The office is open from 8 a.m. until noon and from 12:30 to 4:30 p.m. Monday through Friday. Mrs. Eyerman is looking forward to assisting many people and hopes they will take advantage of the free confidential service.

INFORMATION OFFICER—Serving residents of Circleville and all Pickaway County is Sharon Eyerman with information and referral for any problem on a confidential basis. Mrs. Eyerman may be contacted by calling 474-1666.

Doubt North Viets Really Want Detente

WASHINGTON (AP) — American officials are highly skeptical that North Vietnam is sincere in its professed desire for normal relations with the United States.

Officials offer this assessment in explaining why the United States has not responded affirmatively to a North Vietnamese overture to Washington, made just a few weeks after the American-backed regime in Saigon surrendered on April 29.

One reason for the American skepticism is that Hanoi conditioned establishment of ties on U.S. agreement to provide Vietnam with reconstruction aid, a demand which U.S. officials say North Vietnam knows is "completely unacceptable."

In unofficial circles, the theory has been advanced that the North Vietnamese proposal may be serious because of a desire to use the United States as a counterweight to Soviet and Chinese influence in Southeast Asia. However, competent officials say there is no evidence to support this view.

In anticipation of the establishment of a civilian government in South Vietnam in the near future, the United States has been negotiating with an unidentified foreign country to represent American interests in Saigon. No similar arrangement is contemplated for Hanoi.

Still, the United States has not ruled out entirely some sort of relationship with North Vietnam once the bitterness accumulated over the past two decades subsides.

In a speech last month, Secretary of State Henry A. Kissinger said that the American attitude toward Hanoi and other Communist regimes in Indochina "will be influenced by their conduct toward their neighbors and their attitude toward us."

Washington's relationship with Hanoi is expected to be shaped largely by Hanoi's policy toward the 2,300 Americans still unaccounted for in Indochina since before the 1973 ceasefire.

About 900 of them, including 30 civilians, are still listed as missing, while the rest are declared dead but their bodies unrecovered. Under the Paris agreement, Hanoi pledged to help account for the missing and to return the remains of the dead.

A recent statement by North Vietnamese Prime Minister Pham Van Dong indicated a willingness to discuss the issue. It was not clear, however, whether the statement attached conditions to discussions, and State Department officials say they are waiting for a less ambiguous offer from Hanoi before pursuing the matter.

ROUNDTOWN

SENIOR Citizens may purchase special tickets for the Ohio State Fair at the Goodwill Industries store, 201 S. Pickaway St., and other Goodwill agencies throughout Central Ohio . . .

The special admission tickets must be purchased in advance and are not sold at the fair gates . . . They are available for those aged 60 and over, and good any day of the fair, which runs from Aug. 21 to Sept. 1.

Weather

Partly cloudy and cooler today, tonight and tomorrow. High both days, mid 70s. Low tonight, mid 50s. Probability of precipitation, 10 per cent today, tonight and tomorrow. Temperatures Thursday were: high, 83; low, 53.

Portuguese Coalition Falls Apart

LISBON, Portugal (AP) — Portugal's largest political party, the Socialists, quit the coalition cabinet today after the country's leftist military rulers took over publication of the party newspaper.

The Popular Democrats, who with the Socialists took two-thirds of the votes in the April 25 constitutional assembly elections, were expected to follow the Socialists out of the government, ending the facade of public representation in the military-controlled government.

The two parties each had two ministers in the 20-man cabinet but had no voice in the policy of the military regime. This is set by the officers of the Armed Forces Movement who overthrew the fascist dictatorship nearly 15 months ago and its politburo, the Revolutionary Council. The military also is in complete control of the government administration.

The Socialists quit after the party newspaper Republica, closed eight weeks ago after its Communist printers occupied the newspaper plant, resumed publication Thursday with an army officer as editor and the printers in control.

A Socialist statement, describing freedom of the press as a crucial issue, said the party's leaders "decided that cabinet ministers and secretaries of state immediately cease their functions in the government."

Party leader Mario Soares was a minister without portfolio and Francisco Salgado Zenha was justice minister. The statement said they would not return to the government unless the newspaper was restored to the party's control.

The first edition of Republica under its new management said it was now "an independent newspaper free of party tutelage which will effectively serve the interests of the Portuguese people and the working class in particular."

The Socialists also defied the military rulers on Thursday with a statement calling for a national mobilization of the party's followers against the Armed Forces Movement's proposal earlier this week to form people's committees to carry out the policies of the military regime.

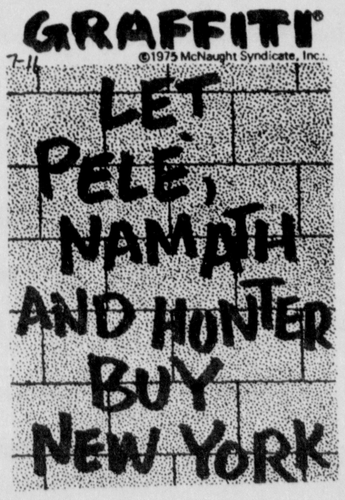

Winning Ohio Lottery Numbers

The winning numbers in the Buckeye 300 were 005 for the single, 481 948 for the double. In the Lucky Buck the winning three-digit numbers were 386, and the six digit numbers were 913260.

Cooler Air Pushes Way To Midwest

By THE ASSOCIATED PRESS

Cool temperatures hit much of the Midwest early today while warm weather and some thunderstorms spread over most the Atlantic and Gulf Coast areas

Temperatures in the 50s were common from the Dakotas to the Great Lakes region with a few spots in the 40s.

These were in contrast to warmer readings in most of the nation. The temperatures in the Atlantic and Gulf Coast areas held in the 70s.

Scattered showers and occasional thunderstorms were in the forecast today from lower New England to northern Florida, through the Appalachians and into the Gulf Coast states and west to the Mississippi Valley.

Cool temperatures were expected in the extreme northern Plains with mild temperatures from the Great Lakes to the Rockies. Hot weather was in the forecast from the West Coast through the Intermountain Region.

During a thunderstorm in Manassas, Va., on Thursday, Robin Surette, 9, was killed and two other young girls and two men were injured by lightning.

A band of thunderstorms moved through much of Virginia, dumping up to two inches of rain and pelting some areas with golf ball size hail.

Temperatures ranged from 100 at Needles and Blythe, Calif. to 41 at Pellston, Mich.

Boyle Faces Sentencing

MEDIA, Pa. (AP) — W. A. "Tony" Boyle, convicted of ordering the assassination of a union rival when he was president of the United Mine Workers in 1969, will be sentenced Aug. 5 in Delaware County Court.

Common Pleas Judge Francis J. Catania Thursday denied a new trial for the 73-year-old Boyle, now being held in the federal prison at Springfield, Mo.

Boyle was convicted April 11, 1974, of three counts of murder in the slaying of Joseph "Jock" Yablonski, his wife, and daughter.

The conviction carries a mandatory sentence of life imprisonment.

The bodies of the Yablonskis were found in the bedrooms of their Clarksville, Pa., home three days after they were slain on Dec. 31, 1969.

Rabin Sees No Accord Coming Yet

BONN, West Germany (AP) — Israeli Prime Minister Yitzhak Rabin today ruled out another agreement with Egypt any time soon, telling a news conference "there are no magic deadlines."

"It's a process of negotiations. We are in the middle," Rabin said at a news conference in the West German capital.

Rabin warned against expectation that an accord can be settled in one meeting or by a certain date.

Secretary of State Henry A. Kissinger was arriving in Boon late today for talks with Rabin on Saturday, and the prime minister said: "I expect many outcomes."

But he said the negotiations must be conducted "very carefully, very patiently."

Rabin met the press at the end of a three-day official visit to West Germany, the first by the head of an Israeli government while in office.

He said Egypt has rejected the electronic warning devices for both sides which Israel wanted established in the Sinai Desert if it withdrew from the Gidi and Mitla passes.

"We preferred that in the buffer zone there would be an Israeli warning station and an Egyptian warning station," he said. Following Egypt's rejection, he added, "it's too early to say" what alternative can be worked out.

Rabin said interim withdrawal agreements between Israel and Syria and Jordan are unlikely because of "geographical, topographical reasons."

Jet Crash; 5 Killed

MURCIA, Spain (AP) — Four Spanish air force jets collided today during a formation practice flight and plunged into the Mediterranean Sea, killing all five officers aboard, the Air Ministry announced.

The multiple collision occurred shortly after the Spanish-made Saeta type jets took off from the San Javier Air Academy on the outskirts of Murcia for the routine practice flight.

The victims included two majors, two captains and a lieutenant. One of the planes had a two-man crew.

The ministry said there was no immediate indication what caused the multiple collision, the worst ever in Spanish military aviation history.

Discrimination Ban Approved

COLUMBUS, Ohio (AP) — A bill prohibiting age discrimination in wages passed the Senate 26-1 on Friday and was sent to the governor.

Sponsors said the bill is necessary because older workers are sometimes are forced to accept lower paying jobs to stay below social security income levels. The bill would give them the same hourly wage, allowing them to work shorter hours.

Voting against the bill was Sen. William H. Mussey, R-14 Batavia. The bill earlier passed the House 85-11.

Markets

NEW YORK (AP) — The stock market pulled back today on the news of another prime rate increase by New York's First National City Bank.

The opening Dow Jones average of 30 industrials was off a fraction, and losers took a 5-4 lead over gainers on the New York Stock Exchange.

At the opening bell, Citibank announced an increase in its prime rate from 7 to 7¼ per cent—its second quarter-point boost in two weeks in the key rate on loans to large corporations.

There was concern that other banks would move soon to match the increase.

Today's prices included Liton Industries, up ⅛ at 9⅛; Wyly, down ⅛ at 4⅛: And Evans Products, up ⅛ at 6½.

Howard Johnson, which said it expected to show a 50 per cent increase in second quarter earnings, was up ⅛ at 14 in active trading.

On Thursday the Dow Jones industrial average amassed an early 7-point gain and then gave it all up again, finishing unchanged at 871.87.

Cash prices paid to farmers in the Circleville Area for grain today were:

Ear Corn	2.63
Shelled Corn	2.68
Wheat	3.11
Oats	1.55
Soybeans	5.36
Barley	1.75
Spelts	1.20
Rye	2.40

Hog prices, net were paid by Producers Livestock Assn. today as follows.

25 cents lower, 200-300 lbs., $56.00 - $56.50.

COLUMBUS, Ohio (AP) — Direct hogs (Fed-State): Barrows and gilts mostly .25 lower, instances steady at plants, demand poor. U.S. 1-2 200-230 lbs country points, mostly 56.50, few 56.75, plants 56.75-57.25, few 57.50-57.75. U.S. 1-3, 200-230 lbs country points 56.25-56.50, plants 56.50-57.00, Cincinnati 57.75. U.S. 230-250 lbs country points, 55.75-56.25, plants 56.00-56.75, Cincinnati 57.25-57.75.

Receipts Thursday: Actuals 5,500, today's estimates 5,000.

Cattle, from Columbus Producers Livestock Co-operative Association, .25 lower. Slaughter steers and yearlings, choice 45.00-50.00, few 50.50, good 40.00-46.50. Bulls market 1.50 lower, 23.00-37.50. Cows market 1.50 higher, 16.00-28.50.

Veal calves sharply lower, choice and prime 27.00-33.00.

Sheep and lambs 1.00 higher, old sheep 16.50 and down.

Offshore Oil Goal Abandoned

WASHINGTON (AP) — The Interior Department has officially abandoned President Richard M. Nixon's orders to lease 10 million offshore acres a year for oil exploration because it was impossible to meet that goal.

Instead, the department Thursday proposed six lease sales per year through 1978, including major "frontier areas" never before leased. But it proposed no new annual acreage targets.

A revised, tentative schedule of proposed sales was published last month but did not spell out the department's abandonment of the 10-million-acre quota, which Nixon had ordered in January 1974.

That quota remained the basis for Interior's preliminary draft environmental statement last November, but even then, officials including then-Secretary Rogers C.B. Morton were backing away from it.

"Comments received from the public, as well as further internal review, have persuaded the department to drop specific acreage figures as planning targets," the final environmental impact statement said.

"Hence, the target figure of '10 million acres' to be leased in 1975 (in the original proposal) has been dropped as an element of the present proposal."

This basic change in offshore leasing strategy was the biggest single difference between the final impact statement and the earlier draft.

The Interior Department statement said that "certain events and new information indicate that this leasing goal is unattainable."

Its lease sale off south Texas last January offered more than 3 million acres but sold only 626,000, a poor showing, and the department said industry was not showing much interest in a forthcoming sale in the central Gulf of Mexico, either.

Automakers Attack Mileage Standards

WASHINGTON (AP) — The six-passenger sedan and station wagon would become a thing of the past if the automobile fuel-economy standards proposed in Congress become law, executives of the nation's three largest auto makers say.

And they said requiring them to reduce the average size of their cars would be an unwarranted intrusion on freedom of choice and would double the current high unemployment rate in the auto industry.

The executives testified Thursday as the Senate Finance Committee began hearings on a House-passed bill that would limit oil imports and require auto makers to produce a fleet of cars that average 20 miles per gallon by 1980 and 28 m.p.g. by 1985.

By comparison, 1975-model cars average 14 m.p.g. in gasoline use.

Elliott M. Estes, president of General Motors Corp., said he wondered why the legislation places the burden of fuel conservation on automobiles, when they consume only 13 per cent of the nation's energy.

"If we were required to meet a 28 m.p.g. standard for our entire production, the vast majority would have to be the size of the Vega and our new minicar or smaller," Estes added.

In another gasoline-related development, the Federal Energy Administration said it is giving preliminary consideration to a plan whereby refiners could make regional differences of up to two cents a gallon in gasoline price changes.

Such price changes now must be made uniform nationwide.

The FEA also identified 12 oil companies that it said may have overcharged by as much as $165.6 million on imported oil during the Arab embargo of October 1973 to April 1974.

The agency said it was not accusing the companies of any wrongdoing and said that the overcharges, if any, may have resulted from differences in the information from which the firms and the FEA calculated allowable prices.

The highest alleged possible overcharges, totaling more than $58 million, were attributed to the Gulf Oil Corp.

Others, in descending order, were: Standard Oil of Indiana, $27,653,000; Atlantic Richfield, $24,115,000; Sun Oil, $17,649,000; Mobil, $14,167,000; Phillips Petroleum, $13,118,000; Union Oil, $4,380,000; Continental Oil, $2,748,000; Standard Oil of California, $2,082,000; Ashland Oil, $796,000; Getty Oil, $497,000; and Texaco, $366,000.

Paper Mill Strike Set For Today

TORONTO (AP) — Paper workers at three newsprint mills and one fine-paper mill of the Abitibi Paper Co. were scheduled to go on strike this morning amid growing labor unrest in the Canadian pulp and paper industry.

About 350 members of the Canadian Paperworkers Union walked off their jobs at midnight at Abitibi's Thunder Bay, Ontario, plant and another 1,050 workers were scheduled to go on strike at three other Abitibi plants in Ontario this morning.

The three Abitibi newsprint plants where workers are schedule-to strike produce about 400,000 tons of newsprint a year, about half of Abitibi's total newsprint output per year.

Although Abitibi is a major newsprint supplier to many U.S. publishers, the strike will have little immediate effect, analysts said. The American Newsprint Publishers Association said U.S. newsprint inventories are twice their normal amount, or an average 55-day supply. A union official said North American supplies are even higher, approaching record levels.

The contract for Canadian Paperworkers Union workers at nine Abitibi plants expired on April 30 and talks broke down on June 12 over a procedural issue. Abitibi wants to bargain separately with three of its nine mills this year. It has bargained previously with a group of eight.

The CPU is seeking a $2 per hour wage increase amounting a 41 per cent raise in the first year of the new wage pact.

Bowen, Milligan Reported At Odds

INDIANAPOLIS (AP) — There's "a little difference of opinion" between Gov. Otis R. Bowen and Republican State Chairman Thomas Milligan over a party slating convention, the governor has acknowledged.

But there's no need to seek a new chairman, Bowen said Thursday. "Milligan and I have had a little difference of opinion but that doesn't mean there is any great strife. I don't think there's any cry to do something about Milligan."

Bowen said a slating convention would defeat the intent of the new direct primary law, which places candidates for U.S. senator, governor and lieutenant governor on the primary ballot. In the past, these were chosen at the state conventions.

Cedar Point Buying Site

BATTLE CREEK, Mich.(AP)- The board of directors of Cedar Point Corp. is expected to approve acquisition of a new amusement park site in the Battle Creek-Kalamazoo area later this month.

George Roose, chairman of the board, said his firm looked at two possible sites at Interstate 94 and Dearing Road in Jackson County, but marketing surveys indicated the park should be built further west.

Cedar Point earlier this year withdrew plans for a smaller version of its successful Sandusky, Ohio, park, to be located in Michigan's Irish Hills. The move came after some local residents threatened court opposition against the plan.

Cambridge Township officials also delayed needed zoning approval.

The new park plans for western Michigan would be about twice the size of the proposed Irish Hills park and would rival Cedar Point in size, said Roose.

Roose said purchase of any new park site would require assurances from local officials that zoning changes would be possible.

Mainly About People

Robert L. Waugh, 1213 Williams Drive, is a surgical patient in Ward 2 West, Brown Hospital, Veterans Administration Center, Dayton.

Mrs. Fred Metzler, 115 S. Washington St., is a surgical patient in Mt. Carmel Hospital West, Columbus.

Florence Iles, Laurelville, has been removed from the intensive care ward at Ross County Medical Center. She is a medical patient in room 2B61.

OVER 60 YEARS OF FAITHFUL SERVICE
Mader Funeral Home
123 E. Mound St.
24 HR. AMBULANCE SERVICE
474-5616

Cyclist Hurt When Vehicle Strikes Dog

A dog was killed, 6:40 a.m. today, when it ran into the path of a motorcycle driven by Larry E. Collins, 26, Route 4, causing an accident.

According to the report taken by Pickaway County Sheriff's Deputy J. Phillip Brown, Collins was riding his motorcycle north on Eisenhower Drive when the dog ran from a driveway into his path.

After striking the animal, the cycle fell to the ground and slid on the pavement for approximately 20 feet.

Collins was treated and released at Berger Hospital for abrasions to the left arm and left leg. His glasses were also broken.

Twelve-year-old George H. Longworth Jr., Route 1, Orient, was treated and released at the hospital for abrasions and bruises sustained in a car-bicycle accident, 8:20 p.m. Thursday.

Alvin J. Weaver, 44, Route 1, Orient, was southbound on the Harrisburg-Darbyville Road following another vehicle and the two bicyclists.

The first vehicle passed the bike riders after which Longworth attempted to cross the highway in front of Weaver's vehicle.

Weaver tried to avoid an accident and drove into the ditch on the left side of the road. Longworth continued left of center into the ditch at which time Weaver's vehicle struck Longworth.

The accident is still under investigation.

Ford Campaign Cash Illegal?

WASHINGTON (AP) — President Ford's election campaign committee has received $10,000 in the first 10 day of operation but is wondering whether $2,000 of it may be an illegal contribution.

In its first report filed with the new Federal Election Committee on Thursday, the "President Ford Committee" reported that Ford got $2,000 from Mr. and Mrs. J. William Middendorf.

Middendorf is secretary of the navy but federal law bars any federal officer from contributing money to any other federal officer "to be applied to the promotion of any political object."

The committee said it "has requested an opinion of its counsel as to this and other voluntary contributions by government officers and employes."

Other contributions listed by the Ford committee included $1,000 each from Rhoda, Russell and Ted Lund of Minneapolis, Minn.; Loren and John Berry of Dayton, Ohio; Mr. and Mrs. David Packard of Palo Alto, Calif.,and Noel Porter, an executive in Packard's electronic firm. Packard was for a time deputy secretary of defense under Presidents Nixon and Ford.

The election commission also received reports from other presidential aspirants and more are expected in a day or so in the mail.

Former North Carolina Gov. Terry Sanford, seeking the Democratic nomination, reported he has received only $16,367 against $34,484 that he owes.

Sen. Henry M. Jackson, D-Wash., said he had raised $1.20 million in six months this year and has $1.16 million in the bank.

Former Eugene J. McCarthy's "Committee for a Constitutional Presidency — McCarthy '76" reported it had $19,000 in cash and no debts. The committee said it had raised about $34,000, much of it in speaking fees paid to McCarthy.

School Board . . .

(Continued from Page 1)

depending on the price paid for raw agricultural products. A ten-cent per hundred weight would cause a half cent change in each half pint taken by the school district.

Paul King, the district's new band director, requested and was granted attendance to a professional meeting at Eastern Kentucky University, Aug. 1-3. Approval was also given for the bus drivers to attend a bus driver conference sponsored by the Metropolitan Educational Council, Aug. 28, in Worthington. The cost to the district is $3.50 per driver.

The Van Camp Contracting Company was awarded the contract for the restoration of the Corwin playground at a quoted price of $1,069. The work calls for addition of clay and sand base to the infield of the ball diamond.

Robert E. Dumm was awarded the contract for the installation of a new vinyl tile floor at the Atwater Kindergarten room. The contract calls for the removal of the existing floor tile and stipulates that the work is to be completed by Aug. 15.

Painting was approved for three classrooms on the east side of the High Street building. Chet Hill was contracted to complete the work which includes painting the walls only for $440.

After viewing the beautiful remodeling job just completed on the superintendent's office, the board agreed that similar improvements would be in order for the clerk's office and the supervisors' offices.

Due to the lateness of the date, the board passed a resolution of necessity which will allow the contract to be awarded without formal advertising and bidding. J. Boyd Stout had presented quotations of $2,761 for the clerk's office, $5,187 for the supervisors' offices and $347 for the restoration of one classroom. The board accepted those prices and stipulated that the work should begin immediately.

The EMR class, presently housed in Room 110, will be moved across the hall to Room 109 which presently houses the elementary supervisor.and the school psychologist. Jacobs explained that Room 110 is larger and can accomodate the two offices plus the new secondary supervisor's office and a secretarial office.

The price quoted does not include floor covering as the carpeting will be purchased from a flooring contractor directly.

Stout's quotation for the classroom restoration includes removal of partitions, floor mending and other miscellaneous items.

A supplemental contract for the junior high band and stage band was awarded to Clifford Kerns. His name was inadvertently omitted from the previous list of recommendations for supplemental contracts.

The board also approved the changing of Mrs. Kester McCain's hours as study hall monitor at the junior high from four and a quarter to five and a half. Junior high principal Walter Owens recommended to the superintendent that she was needed the additional time due to scheduling.

Lewis E. Cook and Son Insurance was awarded the contract for the school bus and other vehicle insurance for the 1975-76 school year. That company had submitted the lowest bid from the three bidders who responded to the board's advertisement. The bid was for $841 and insurance coverage is effective Sept. 17.

In final action, the board made an internal transfer of funds and established tentative dates for parent-teacher conferences.

The board will meet again in regular session on Aug. 14.

Bill Approved

COLUMBUS, Ohio (AP) — The Ohio Senate has approved 24-8 a bill that would enable local governments to do away with abandoned service stations.

The legislation would require a gas station operator to post $3,000 bond to provide for a station's removal in the event it is abandoned.

The bill was returned to the House Thursday for agreement on a technical amendment.

A THOUGHT FOR TODAY

Faith sees the invisible, believes the incredible, and receives the impossible.

—Anonymous

Presented as a Public Service by
FIRST NATIONAL BANK
CIRCLEVILLE

HOMEMADE ICE CREAM SOCIAL
FRIDAY JULY 11
Serving 5 to 8
at
NEW HOLLAND UNITED METHODIST CHURCH
Sponsored by Young Adult Class

kenley players
AIR CONDITIONED
VET'S MEMORIAL AUDITORIUM
COLUMBUS, OHIO
Tuesday through Sun. Eves
JULY 8 through JULY 13
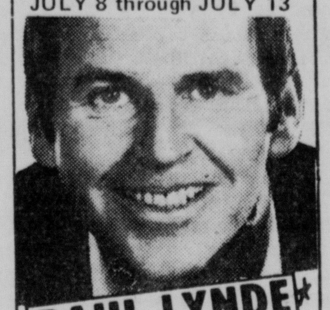
PAUL LYNDE
in the New Comedy
"Stop Thief, Stop!!"
ON STAGE! IN PERSON!
ALICE GHOSTLEY
(No Group Rates)
JULY 15 through JULY 20

JACK JONES
ANITA GILLETTE
NOEL HARRISON
In the Happiest Musical
"SHE LOVES ME"
DEAN DITTMANN
ARLENE FONTANA
Choice Seats Available!
JULY 22 through JULY 27

Star of TV's M*A*S*H.....
MC LEAN STEVENSON
in the outrageous comedy
UNDER THE YUM YUM TREE
TICKETS For GOOD SEATS ALWAYS AVAILABLE AT BOX OFFICE RIGHT UP UNTIL CURTAINTIME!
Box Office Open Daily!
TOP PRICE
$4.50 $2.95
Special Group Rates
Tues through Sat · 8:30
Sunday Evening · 7:30
Sat & Sun Matinee 2:45
COLUMBUS Box-Office
(614) 224-4247
Tickets Also At The Hamilton Store

STARLIGHT STARTS TONIGHT THRU TUESDAY NORTH AUTO

Bobby has a '68 Camaro. Rose has a five year-old kid. On their first date, they became lovers and fugitives.
"aloha, bobby and rose"
PG
SECOND FEATURE
"BUSTER and BILLIE...has the same kind of power as 'Walking Tall.'"
It was 1948. There was a girl like Billie in every school. All the boys knew her...

but Buster loved her and no one understood.
R
BUSTER and BILLIE
It should have been a love story!

Go all the way... but don't cross the line!

STATELINE MOTEL
R RESTRICTED —there's a room reserved for you!
SECOND FEATURE
Everything you're looking for... More than you bargained for!

Teenage HitchHikers
RIDE US—FOR THE TIME OF YOUR LIFE!

OVER 60 YEARS OF FAITHFUL SERVICE
Mader Funeral Home
123 E. Mound St.
24 HR. AMBULANCE SERVICE
474-5616

Rabin Sees No Accord Coming Yet

BONN, West Germany (AP) — Israeli Prime Minister Yitzhak Rabin today ruled out another agreement with Egypt any time soon, telling a news conference "there are no magic deadlines."

"It's a process of negotiations. We are in the middle," Rabin said at a news conference in the West German capital.

Rabin warned against expectation that an accord can be settled in one meeting or by a certain date.

Secretary of State Henry A. Kissinger was arriving in Boon late today for talks with Rabin on Saturday, and the prime minister said: "I expect many outcomes."

But he said the negotiations must be conducted "very carefully, very patiently."

Rabin met the press at the end of a three-day official visit to West Germany, the first by the head of an Israeli government while in office.

He said Egypt has rejected the electronic warning devices for both sides which Israel wanted established in the Sinai Desert if it withdrew from the Gidi and Mitla passes.

"We preferred that in the buffer zone there would be an Israeli warning station and an Egyptian warning station," he said. Following Egypt's rejection, he added, "it's too early to say" what alternative can be worked out.

Rabin said interim withdrawal agreements between Israel and Syria and Jordan are unlikely because of "geographical, topographical reasons."

Jet Crash; 5 Killed

MURCIA, Spain (AP) — Four Spanish air force jets collided today during a formation practice flight and plunged into the Mediterranean Sea, killing all five officers aboard, the Air Ministry announced.

The multiple collision occurred shortly after the Spanish-made Saeta type jets took off from the San Javier Air Academy on the outskirts of Murcia for the routine practice flight.

The victims included two majors, two captains and a lieutenant. One of the planes had a two-man crew.

The ministry said there was no immediate indication what caused the multiple collision, the worst ever in Spanish military aviation history.

Discrimination Ban Approved

COLUMBUS, Ohio (AP) — A bill prohibiting age discrimination in wages passed the Senate 26-1 on Friday and was sent to the governor.

Sponsors said the bill is necessary because older workers are sometimes are forced to accept lower paying jobs to stay below social security income levels. The bill would give them the same hourly wage, allowing them to work shorter hours.

Voting against the bill was Sen. William H. Mussey, R-14 Batavia. The bill earlier passed the House 85-11.

Markets

NEW YORK (AP) — The stock market pulled back today on the news of another prime rate increase by New York's First National City Bank.

The opening Dow Jones average of 30 industrials was off a fraction, and losers took a 5-4 lead over gainers on the New York Stock Exchange.

At the opening bell, Citibank announced an increase in its prime rate from 7 to 7¼ per cent—its second quarter-point boost in two weeks in the key rate on loans to large corporations.

There was concern that other banks would move soon to match the increase.

Today's prices included Liton Industries, up ⅛ at 9⅛; Wyly, down ⅛ at 4⅛: And Evans Products, up ⅛ at 6½.

Howard Johnson, which said it expected to show a 50 per cent increase in second quarter earnings, was up ⅛ at 14 in active trading.

On Thursday the Dow Jones industrial average amassed an early 7-point gain and then gave it all up again, finishing unchanged at 871.87.

Cash prices paid to farmers in the Circleville Area for grain today were:

Ear Corn	2.63
Shelled Corn	2.68
Wheat	3.11
Oats	1.55
Soybeans	5.36
Barley	1.75
Spelts	1.20
Rye	2.40

Hog prices, net were paid by Producers Livestock Assn. today as follows.

25 cents lower, 200-300 lbs., $56.00 - $56.50.

COLUMBUS, Ohio (AP) — Direct hogs (Fed-State): Barrows and gilts mostly .25 lower, instances steady at plants, demand poor. U.S. 1-2 200-230 lbs country points, mostly 56.50, few 56.75, plants 56.75-57.25, few 57.50-57.75. U.S. 1-3, 200-230 lbs country points 56.25-56.50, plants 56.50-57.00, Cincinnati 57.75. U.S. 230-250 lbs country points, 55.75-56.25, plants 56.00-56.75, Cincinnati 57.25-57.75.

Receipts Thursday: Actuals 5,500, today's estimates 5,000.

Cattle, from Columbus Producers Livestock Co-operative Association, .25 lower. Slaughter steers and yearlings, choice 45.00-50.00, few 50.50, good 40.00-46.50. Bulls market 1.50 lower, 23.00-37.50. Cows market 1.50 higher, 16.00-28.50.

Veal calves sharply lower, choice and prime 27.00-33.00.

Sheep and lambs 1.00 higher, old sheep 16.50 and down.

Offshore Oil Goal Abandoned

WASHINGTON (AP) — The Interior Department has officially abandoned President Richard M. Nixon's orders to lease 10 million offshore acres a year for oil exploration because it was impossible to meet that goal.

Instead, the department Thursday proposed six lease sales per year through 1978, including major "frontier areas" never before leased. But it proposed no new annual acreage targets.

A revised, tentative schedule of proposed sales was published last month but did not spell out the department's abandonment of the 10-million-acre quota, which Nixon had ordered in January 1974.

That quota remained the basis for Interior's preliminary draft environmental statement last November, but even then, officials including then-Secretary Rogers C.B. Morton were backing away from it.

"Comments received from the public, as well as further internal review, have persuaded the department to drop specific acreage figures as planning targets," the final environmental impact statement said.

"Hence, the target figure of '10 million acres' to be leased in 1975 (in the original proposal) has been dropped as an element of the present proposal."

This basic change in offshore leasing strategy was the biggest single difference between the final impact statement and the earlier draft.

The Interior Department statement said that "certain events and new information indicate that this leasing goal is unattainable."

Its lease sale off south Texas last January offered more than 3 million acres but sold only 626,000, a poor showing, and the department said industry was not showing much interest in a forthcoming sale in the central Gulf of Mexico, either.

Automakers Attack Mileage Standards

WASHINGTON (AP) — The six-passenger sedan and station wagon would become a thing of the past if the automobile fuel-economy standards proposed in Congress become law, executives of the nation's three largest auto makers say.

And they said requiring them to reduce the average size of their cars would be an unwarranted intrusion on freedom of choice and would double the current high unemployment rate in the auto industry.

The executives testified Thursday as the Senate Finance Committee began hearings on a House-passed bill that would limit oil imports and require auto makers to produce a fleet of cars that average 20 miles per gallon by 1980 and 28 m.p.g. by 1985.

By comparison, 1975-model cars average 14 m.p.g. in gasoline use.

Elliott M. Estes, president of General Motors Corp., said he wondered why the legislation places the burden of fuel conservation on automobiles, when they consume only 13 per cent of the nation's energy.

"If we were required to meet a 28 m.p.g. standard for our entire production, the vast majority would have to be the size of the Vega and our new minicar or smaller," Estes added.

In another gasoline-related development, the Federal Energy Administration said it is giving preliminary consideration to a plan whereby refiners could make regional differences of up to two cents a gallon in gasoline price changes.

Such price changes now must be made uniform nationwide.

The FEA also identified 12 oil companies that it said may have overcharged by as much as $165.6 million on imported oil during the Arab embargo of October 1973 to April 1974.

The agency said it was not accusing the companies of any wrongdoing and said that the overcharges, if any, may have resulted from differences in the information from which the firms and the FEA calculated allowable prices.

The highest alleged possible overcharges, totaling more than $58 million, were attributed to the Gulf Oil Corp.

Others, in descending order, were: Standard Oil of Indiana, $27,653,000; Atlantic Richfield, $24,115,000; Sun Oil, $17,649,000; Mobil, $14,167,000; Phillips Petroleum, $13,118,000; Union Oil, $4,380,000; Continental Oil, $2,748,000; Standard Oil of California, $2,082,000; Ashland Oil, $796,000; Getty Oil, $497,000; and Texaco, $366,000.

Paper Mill Strike Set For Today

TORONTO (AP) — Paper workers at three newsprint mills and one fine-paper mill of the Abitibi Paper Co. were scheduled to go on strike this morning amid growing labor unrest in the Canadian pulp and paper industry.

About 350 members of the Canadian Paperworkers Union walked off their jobs at midnight at Abitibi's Thunder Bay, Ontario, plant and another 1,050 workers were scheduled to go on strike at three other Abitibi plants in Ontario this morning.

The three Abitibi newsprint plants where workers are schedule-to strike produce about 400,000 tons of newsprint a year, about half of Abitibi's total newsprint output per year.

Although Abitibi is a major newsprint supplier to many U.S. publishers, the strike will have little immediate effect, analysts said. The American Newsprint Publishers Association said U.S. newsprint inventories are twice their normal amount, or an average 55-day supply. A union official said North American supplies are even higher, approaching record levels.

The contract for Canadian Paperworkers Union workers at nine Abitibi plants expired on April 30 and talks broke down on June 12 over a procedural issue. Abitibi wants to bargain separately with three of its nine mills this year. It has bargained previously with a group of eight.

The CPU is seeking a $2 per hour wage increase amounting a 41 per cent raise in the first year of the new wage pact.

Bowen, Milligan Reported At Odds

INDIANAPOLIS (AP) — There's "a little difference of opinion" between Gov. Otis R. Bowen and Republican State Chairman Thomas Milligan over a party slating convention, the governor has acknowledged.

But there's no need to seek a new chairman, Bowen said Thursday. "Milligan and I have had a little difference of opinion but that doesn't mean there is any great strife. I don't think there's any cry to do something about Milligan."

Bowen said a slating convention would defeat the intent of the new direct primary law, which places candidates for U.S. senator, governor and lieutenant governor on the primary ballot. In the past, these were chosen at the state conventions.

Cedar Point Buying Site

BATTLE CREEK, Mich.(AP)- The board of directors of Cedar Point Corp. is expected to approve acquisition of a new amusement park site in the Battle Creek-Kalamazoo area later this month.

George Roose, chairman of the board, said his firm looked at two possible sites at Interstate 94 and Dearing Road in Jackson County, but marketing surveys indicated the park should be built further west.

Cedar Point earlier this year withdrew plans for a smaller version of its successful Sandusky, Ohio, park, to be located in Michigan's Irish Hills. The move came after some local residents threatened court opposition against the plan.

Cambridge Township officials also delayed needed zoning approval.

The new park plans for western Michigan would be about twice the size of the proposed Irish Hills park and would rival Cedar Point in size, said Roose.

Roose said purchase of any new park site would require assurances from local officials that zoning changes would be possible.

Mainly About People

Robert L. Waugh, 1213 Williams Drive, is a surgical patient in Ward 2 West, Brown Hospital, Veterans Administration Center, Dayton.

Mrs. Fred Metzler, 115 S. Washington St., is a surgical patient in Mt. Carmel Hospital West, Columbus.

Florence Iles, Laurelville, has been removed from the intensive care ward at Ross County Medical Center. She is a medical patient in room 2B61.

OVER 60 YEARS OF FAITHFUL SERVICE
Mader Funeral Home
123 E. Mound St.
24 HR. AMBULANCE SERVICE
474-5616

Cyclist Hurt When Vehicle Strikes Dog

A dog was killed, 6:40 a.m. today, when it ran into the path of a motorcycle driven by Larry E. Collins, 26, Route 4, causing an accident.

According to the report taken by Pickaway County Sheriff's Deputy J. Phillip Brown, Collins was riding his motorcycle north on Eisenhower Drive when the dog ran from a driveway into his path.

After striking the animal, the cycle fell to the ground and slid on the pavement for approximately 20 feet.

Collins was treated and released at Berger Hospital for abrasions to the left arm and left leg. His glasses were also broken.

Twelve-year-old George H. Longworth Jr., Route 1, Orient, was treated and released at the hospital for abrasions and bruises sustained in a car-bicycle accident, 8:20 p.m. Thursday.

Alvin J. Weaver, 44, Route 1, Orient, was southbound on the Harrisburg-Darbyville Road following another vehicle and the two bicyclists.

The first vehicle passed the bike riders after which Longworth attempted to cross the highway in front of Weaver's vehicle.

Weaver tried to avoid an accident and drove into the ditch on the left side of the road. Longworth continued left of center into the ditch at which time Weaver's vehicle struck Longworth.

The accident is still under investigation.

Ford Campaign Cash Illegal?

WASHINGTON (AP) — President Ford's election campaign committee has received $10,000 in the first 10 day of operation but is wondering whether $2,000 of it may be an illegal contribution.

In its first report filed with the new Federal Election Committee on Thursday, the "President Ford Committee" reported that Ford got $2,000 from Mr. and Mrs. J. William Middendorf.

Middendorf is secretary of the navy but federal law bars any federal officer from contributing money to any other federal officer "to be applied to the promotion of any political object."

The committee said it "has requested an opinion of its counsel as to this and other voluntary contributions by government officers and employes."

Other contributions listed by the Ford committee included $1,000 each from Rhoda, Russell and Ted Lund of Minneapolis, Minn.; Loren and John Berry of Dayton, Ohio; Mr. and Mrs. David Packard of Palo Alto, Calif.,and Noel Porter, an executive in Packard's electronic firm. Packard was for a time deputy secretary of defense under Presidents Nixon and Ford.

The election commission also received reports from other presidential aspirants and more are expected in a day or so in the mail.

Former North Carolina Gov. Terry Sanford, seeking the Democratic nomination, reported he has received only $16,367 against $34,484 that he owes.

Sen. Henry M. Jackson, D-Wash., said he had raised $1.20 million in six months this year and has $1.16 million in the bank.

Former Eugene J. McCarthy's "Committee for a Constitutional Presidency — McCarthy '76" reported it had $19,000 in cash and no debts. The committee said it had raised about $34,000, much of it in speaking fees paid to McCarthy.

School Board . . .

(Continued from Page 1)

depending on the price paid for raw agricultural products. A ten-cent per hundred weight would cause a half cent change in each half pint taken by the school district.

Paul King, the district's new band director, requested and was granted attendance to a professional meeting at Eastern Kentucky University, Aug. 1-3. Approval was also given for the bus drivers to attend a bus driver conference sponsored by the Metropolitan Educational Council, Aug. 28, in Worthington. The cost to the district is $3.50 per driver.

The Van Camp Contracting Company was awarded the contract for the restoration of the Corwin playground at a quoted price of $1,069. The work calls for addition of clay and sand base to the infield of the ball diamond.

Robert E. Dumm was awarded the contract for the installation of a new vinyl tile floor at the Atwater Kindergarten room. The contract calls for the removal of the existing floor tile and stipulates that the work is to be completed by Aug. 15.

Painting was approved for three classrooms on the east side of the High Street building. Chet Hill was contracted to complete the work which includes painting the walls only for $440.

After viewing the beautiful remodeling job just completed on the superintendent's office, the board agreed that similar improvements would be in order for the clerk's office and the supervisors' offices.

Due to the lateness of the date, the board passed a resolution of necessity which will allow the contract to be awarded without formal advertising and bidding. J. Boyd Stout had presented quotations of $2,761 for the clerk's office, $5,187 for the supervisors' offices and $347 for the restoration of one classroom. The board accepted those prices and stipulated that the work should begin immediately.

The EMR class, presently housed in Room 110, will be moved across the hall to Room 109 which presently houses the elementary supervisor and the school psychologist. Jacobs explained that Room 110 is larger and can accomodate the two offices plus the new secondary supervisor's office and a secretarial office.

The price quoted does not include floor covering as the carpeting will be purchased from a flooring contractor directly.

Stout's quotation for the classroom restoration includes removal of partitions, floor mending and other miscellaneous items.

A supplemental contract for the junior high band and stage band was awarded to Clifford Kerns. His name was inadvertently omitted from the previous list of recommendations for supplemental contracts.

The board also approved the changing of Mrs. Kester McCain's hours as study hall monitor at the junior high from four and a quarter to five and a half. Junior high principal Walter Owens recommended to the superintendent that she was needed the additional time due to scheduling.

Lewis E. Cook and Son Insurance was awarded the contract for the school bus and other vehicle insurance for the 1975-76 school year. That company had submitted the lowest bid from the three bidders who responded to the board's advertisement. The bid was for $841 and insurance coverage is effective Sept. 17.

In final action, the board made an internal transfer of funds and established tentative dates for parent-teacher conferences.

The board will meet again in regular session on Aug. 14.

Bill Approved

COLUMBUS, Ohio (AP) — The Ohio Senate has approved 24-8 a bill that would enable local governments to do away with abandoned service stations.

The legislation would require a gas station operator to post $3,000 bond to provide for a station's removal in the event it is abandoned.

The bill was returned to the House Thursday for agreement on a technical amendment.

A THOUGHT FOR TODAY

Faith sees the invisible, believes the incredible, and receives the impossible.

—Anonymous

Presented as a Public Service by
FIRST NATIONAL BANK
CIRCLEVILLE

HOMEMADE ICE CREAM SOCIAL
FRIDAY JULY 11
Serving 5 to 8
at
NEW HOLLAND UNITED METHODIST CHURCH
Sponsored by Young Adult Class

kenley players
AIR CONDITIONED
VET'S MEMORIAL AUDITORIUM
COLUMBUS, OHIO
Tuesday through Sun. Eves
JULY 8 through JULY 13
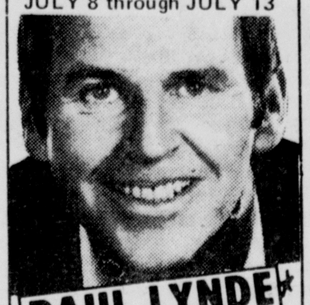
PAUL LYNDE
in the New Comedy
"Stop Thief, Stop!!"
ON STAGE! IN PERSON!
ALICE GHOSTLEY
(No Group Rates)
JULY 15 through JULY 20

JACK JONES
ANITA GILLETTE
NOEL HARRISON
In the Happiest Musical
"SHE LOVES ME"
DEAN DITTMANN
ARLENE FONTANA
Choice Seats Available!
JULY 22 through JULY 27
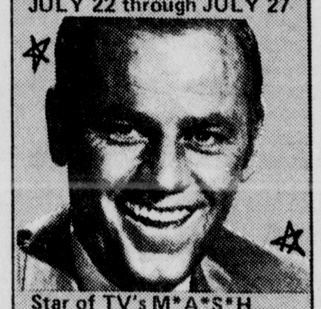
Star of TV's M*A*S*H.....
MC LEAN STEVENSON
in the outrageous comedy
UNDER THE YUM YUM TREE
TICKETS For GOOD SEATS ALWAYS AVAILABLE AT BOX OFFICE RIGHT UP UNTIL CURTAINTIME!
Box Office Open Daily!
TOP PRICE:
$4.50 $2.95
Special Group Rates
Tues through Sat · 8:30
Sunday Evening · 7:30
Sat & Sun Matinee 2:45
COLUMBUS Box-Office
(614) 224-4247
Tickets Also At The Hamilton Store

STARLIGHT
STARTS TONIGHT THRU TUESDAY
NORTH AUTO
Bobby has a '68 Camaro. Rose has a five year-old kid. On their first date, they became lovers and fugitives.
"aloha, bobby and rose" PG
SECOND FEATURE
"BUSTER and BILLIE...has the same kind of power as 'Walking Tall.'"
It was 1948. There was a girl like Billie in every school. All the boys knew her...

but Buster loved her and no one understood.
R
BUSTER and BILLIE
It should have been a love story!
Go all the way... but don't cross the line!

STATELINE MOTEL
R RESTRICTED —there's a room reserved for you!
SECOND FEATURE
Everything you're looking for... More than you bargained for!

R RESTRICTED
Teenage HitchHikers
RIDE US—FOR THE TIME OF YOUR LIFE!

Veterans Questions Answered

(Q.) I understand that if a veteran gets a discharge from active duty which is neither honorable or dishonorable, the VA makes a decision as to whether he is eligible for VA benefits. How does that work?

(A.) When VA makes such a "character of discharge decision," it first gets all the service records pertaining to the discharge action. If the records show that the veteran was guilty of both willful and persistent misconduct which resulted in the bad discharge, he or she is not eligible for any VA benefits. But, if the bad discharge was given because of one misdeed or infraction, it could not be found to be persistent even though it might have been willful. When an unfavorable decision is made, the claimant is informed in advance of that fact, and of legal and procedural rights to appeal the decision.

(Q.) Where does an ex-serviceman make application for repayment of deposits he made to the old Soldier Savings Program in the late 1950s? I recently retired but neglected to mention those savings when I left the Army.

(A.) Write to the Commander, U.S. Army Finance and Accounting Center, ATTN. Settlements Operations, Idianapolis, Indiana 46249, giving full name, former service number, Social Security number, date of birth and date of retirement, and other details to aid in identification of your account.

(Q.) I have recently divorced my wife. There are no children, and my parents are dead. The only close relatives I have left are a sister, nephew and niece. Can I name anyone other than the above as the principal beneficiary of my National Service Life Insurance policy?

(A.) There are no restrictions on designation of an NSLI beneficiary. You may name any person, firm, corporation or other legal entity (including your estate).

(Q.) If an honorably discharged veteran is buried in a private cemetery, will the VA supply a headstone? Will the veteran's wife also be eligible?

(A.) The veteran is eligible, but the benefit is not available to members of his family buried in private cemeteries.

(Q.) Must an aged veteran sign a statement that he cannot pay for medical care elsewhere before he may be admitted to a VA hospital?

(A.) All honorably discharged veterans, who are at least 65 years of age and suffering from non service connected disabilities, are eligible for VA hospital care regardless of their financial situation. Such veterans need no longer sign the "pauper's oath."

SHERIFF'S SALE OF REAL ESTATE

The State of Ohio, Pickaway County.
The Scioto Building & Loan Co. Plaintiff
vs.
Michael P. Smith, etal Defendant
No. 75-CI-135

In pursuance of an Order of Sale in the above entitled action, I will offer for sale at public auction, at the door of the Court House in Circleville, Ohio, in the above named County, on Monday, the 18th day of August 1975, at 1:30 o'clock P.M., the following described real estate, situate in the County of Pickaway and State of Ohio, and in the City of Circleville to-wit:

Being Lot No. 37, in P.A.T. Subdivision, as the same is numbered and delineated upon the recorded plat thereof, of record in Plat Book 3, Page 48, Recorder's Office, Pickaway County, Ohio.

Said Premises Located at 305 Lewis Road, Circleville, Ohio. Consisting of a five room frame house, bath and a full basement.

Said Premises Appraised at $Twenty Four Thousand Five Hundred and no-100 Dollars ($24,500.00) and cannot be sold for less than two-thirds of that amount.

TERMS OF SALE: Ten per cent (10 per cent) down payment to be paid to the Sheriff at the time of sale, balance to be paid by cash, or certified check upon confirmation of the sale and delivery of deed.

Dwight E. Radcliff
Sheriff
Pickaway County, O.

Richard W. Penn
114½ N. Court Street
Circleville, Ohio
Attorney
Plaintiff
July 11, 18, 25, August 1, 8, 1975.

PUBLIC NOTICE

Public notice is hereby given that John H. Turner, Inc., has filed with the Public Utilities Commission of Ohio, an Application for a Certificate of Public Convenience and Necessity to operate on call of the public over irregular routes to and from points and places in Pickaway County on the one hand and points and places in Ohio on the other, number and capacity of motor vehicles to be used is 20 vehicles, their capacity being 70,000 pounds each. Interested parties may obtain further information by addressing the Public Utilities Commission of Ohio, Columbus, Ohio.

JOHN H. TURNER: INC.
P.O. Box 987
Lancaster, Ohio 43130
July 11, 18, 25, 1975

ANSWERING THIS QUESTION TAKES COURAGE

How long would my family have enough income to meet the monthly bills. If my earning power stopped tonight .... Never to start again!

H. N. STEVENSON JR.

MASSACHUSETTS MUTUAL LIFE INSURANCE COMPANY
SPRINGFIELD, MASSACHUSETTS

210½ S. COURT ST. — 474-2463
TUES. & THURS. 9-5; SAT. 9-12

HECK'S

WE RESERVE THE RIGHT TO LIMIT QUANTITIES

DOOR BUSTERS

WHILE QUANTITIES LAST

OPEN DAILY 10 TO 9 SUNDAY 12 TO 6 — PRICES IN EFFECT SAT. AND SUN. JULY 12 & 13 ONLY! — OPEN DAILY 10 TO 9 SUNDAY 12 TO 6

UNION CARBIDE "D" COMMANDER FLASHLIGHT
99¢
HECK'S REG. $1.29
Min. 70
SPORTS DEPT.

WORM BEDDING
77¢
HECK'S REG. $1.22
Min. 40
SPORTS DEPT.

Min. 60
ZEBCO 202 SPIN-CAST REEL
$2.77
HECK'S REG. $3.99
SPORTS DEPT.

JETCO #0024 10 SPEED ELECTRIC TROLLING MOTOR
Sim. to Illust.
$39.99
HECK'S REG. $79.99
Min. 6
SPORTS DEPT.

TENNIS SHIRTS
Asst. Sizes & Colors
$5.44
HECK'S REG. $9.88
Min. 40
SPORTS DEPT.

BLACK AND DECKER #8200
GRASS TRIMMER
$12.99
Min. 20
HARDWARE DEPT.

#T170
21-PC.
SOCKET SET
$6.99
HECK'S REG. $11.99
Min. 18
HARDWARE DEPT.

Min. 20
MECHANICS CREEPER
$4.99
Min. 30
HECK'S REG. $8.99
AUTO DEPT.

Min. 55
SHORTY CAR WASH BRUSH
77¢
HECK'S REG. $1.48
AUTO DEPT.

#J48
JUMBO VENTILATED WIRE SEAT CUSHION
$1.99 Min. 50
HECK'S REG. $3.99
AUTO DEPT.

3-TIER UTILITY TABLE
$5.22
HECK'S REG. $8.99
Min. 50
HOUSEWARE DEPT.

FOLDING DOORS
$7.99
HECK'S REG. $12.99
Min. 40
HOUSEWARE DEPT.

SET OF 8
CORN HOLDERS
66¢
HECK'S REG. $1.44
Min. 100
HOUSEWARE DEPT.

Min. 100
SPOON REST
99¢
HECK'S REG. $1.59
HOUSEWARE DEPT.

Min. 175
ROCKET MOTOR OIL
2 GALLON $2.44
HECK'S REG. $2.99
AUTO DEPT.

SET OF 2
FOOD UMBRELLAS
77¢
Min. 100
HECK'S REG. $1.49
HOUSEWARE DEPT.

Min. 18
CB-500
MR. COFFEE II COFFEE MAKER
HECK'S REG. $33.96 $27.99
JEWELRY DEPT.

Min. 35
4 QT. M0404
PRESSURE COOKER
$8.88
HECK'S REG. $10.99
JEWELRY DEPT.

G.E. IMMERSIBLE PERCOLATOR
$17.99
HECK'S REG. $21.96
Min. 10
JEWELRY DEPT. P15

S-85
8 TRACK
Min. 8 INLAND TAPE PLAYER
$44.99
HECK'S REG. $59.96
JEWELRY DEPT.

STYLE HAIR SPRAY
69¢
HECK'S REG. 99¢
Min. 250
COSMETIC DEPT.

Min. 60
5 OZ.
UNGUENTINE AEROSOL
$1.29
HECK'S REG. $1.89
COSMETIC DEPT.

SUNSET DELUXE
SLIDE INTERVIEWER
$2.99
HECK'S REG. $5.96
Min. 30
JEWELRY DEPT.

F101WT
G.E. STEAM-SPRAY IRON
$18.99
HECK'S REG. $23.56
Min. 30
JEWELRY DEPT.

WARING 10-SPEED BLENDER WITH TIMER
$24.99
HECK'S REG. $31.96
Min. 12
JEWELRY DEPT.

PLENTY OF FREE PARKING — "Dedicated to Serving You Better" — U.S. HWY. 23 SOUTH — CIRCLEVILLE, O.

JUST SAY "Charge-It" With Your Heck's Charge-A-Card, "BankAmericard" or "Master Charge"

ENJOY PLENTY FREE PARKING

Veterans Questions Answered

(Q.) I understand that if a veteran gets a discharge from active duty which is neither honorable or dishonorable, the VA makes a decision as to whether he is eligible for VA benefits. How does that work?

(A.) When VA makes such a "character of discharge decision," it first gets all the service records pertaining to the discharge action. If the records show that the veteran was guilty of both willful and persistent misconduct which resulted in the bad discharge, he or she is not eligible for any VA benefits. But, if the bad discharge was given because of one misdeed or infraction, it could not be found to be persistent even though it might have been willful. When an unfavorable decision is made, the claimant is informed in advance of that fact, and of legal and procedural rights to appeal the decision.

(Q.) Where does an ex-serviceman make application for repayment of deposits he made to the old Soldier Savings Program in the late 1950s? I recently retired but neglected to mention those savings when I left the Army.

(A.) Write to the Commander, U.S. Army Finance and Accounting Center, ATTN. Settlements Operations, Idianapolis, Indiana 46249, giving full name, former service number, Social Security number, date of birth and date of retirement, and other details to aid in identification of your account.

(Q.) I have recently divorced my wife. There are no children, and my parents are dead. The only close relatives I have left are a sister, nephew and niece. Can I name anyone other than the above as the principal beneficiary of my National Service Life Insurance policy?

(A.) There are no restrictions on designation of an NSLI beneficiary. You may name any person, firm, corporation or other legal entity (including your estate).

(Q.) If an honorably discharged veteran is buried in a private cemetery, will the VA supply a headstone? Will the veteran's wife also be eligible?

(A.) The veteran is eligible, but the benefit is not available to members of his family buried in private cemeteries.

(Q.) Must an aged veteran sign a statement that he cannot pay for medical care elsewhere before he may be admitted to a VA hospital?

(A.) All honorably discharged veterans, who are at least 65 years of age and suffering from non service connected disabilities, are eligible for VA hospital care regardless of their financial situation. Such veterans need no longer sign the "pauper's oath."

SHERIFF'S SALE OF REAL ESTATE

The State of Ohio, Pickaway County.
The Scioto Building & Loan Co.
Plaintiff
vs.
Michael P. Smith, etal
Defendant
No. 75-CI-135

In pursuance of an Order of Sale in the above entitled action, I will offer for sale at public auction, at the door of the Court House in Circleville, Ohio, in the above named County, on Monday, the 18th day of August 1975, at 1:30 o'clock P.M., the following described real estate, situate in the County of Pickaway and State of Ohio, and in the City of Circleville to-wit:

Being Lot No. 37, in P.A.T. Subdivision, as the same is numbered and delineated upon the recorded plat thereof, of record in Plat Book 3, Page 48, Recorder's Office, Pickaway County, Ohio.

Said Premises Located at 305 Lewis Road, Circleville, Ohio. Consisting of a five room frame house, bath and a full basement.

Said Premises Appraised at $Twenty Four Thousand Five Hundred and no-100 Dollars ($24,500.00) and cannot be sold for less than two-thirds of that amount.

TERMS OF SALE: Ten per cent (10 per cent) down payment to be paid to the Sheriff at the time of sale, balance to be paid by cash, or certified check upon confirmation of the sale and delivery of deed.

Dwight E. Radcliff
Sheriff
Pickaway County, O.

Richard W. Penn
114½ N. Court Street
Circleville, Ohio
Attorney
Plaintiff
July 11, 18, 25, August 1, 8, 1975.

PUBLIC NOTICE

Public notice is hereby given that John H. Turner, Inc., has filed with the Public Utilities Commission of Ohio, an Application for a Certificate of Public Convenience and Necessity to operate on call of the public over irregular routes to and from points and places in Pickaway County on the one hand and points and places in Ohio on the other, number and capacity of motor vehicles to be used is 20 vehicles, their capacity being 70,000 pounds each. Interested parties may obtain further information by addressing the Public Utilities Commission of Ohio, Columbus, Ohio.

JOHN H. TURNER: INC.
P.O. Box 987
Lancaster, Ohio 43130
July 11, 18, 25, 1975

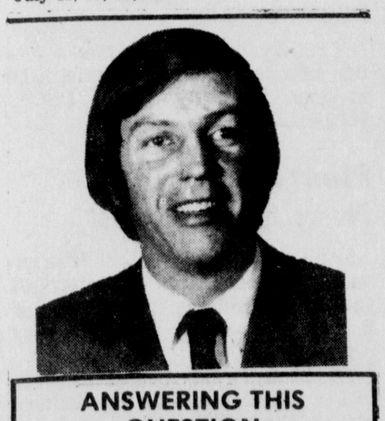

ANSWERING THIS QUESTION TAKES COURAGE

How long would my family have enough income to meet the monthly bills. If my earning power stopped tonight .... Never to start again!

H. N. STEVENSON JR.

MASSACHUSETTS MUTUAL LIFE INSURANCE COMPANY
SPRINGFIELD, MASSACHUSETTS

210½ S. COURT ST. — 474-2463
TUES. & THURS. 9-5; SAT. 9-12

HECK'S

WE RESERVE THE RIGHT TO LIMIT QUANTITIES

DOOR BUSTERS

WHILE QUANTITIES LAST

OPEN DAILY 10 TO 9 SUNDAY 12 TO 6 — PRICES IN EFFECT SAT. AND SUN. JULY 12 & 13 ONLY! — OPEN DAILY 10 TO 9 SUNDAY 12 TO 6

UNION CARBIDE "D" COMMANDER FLASHLIGHT
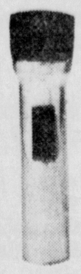
99¢
HECK'S REG. $1.29
Min. 70
SPORTS DEPT.

WORM BEDDING
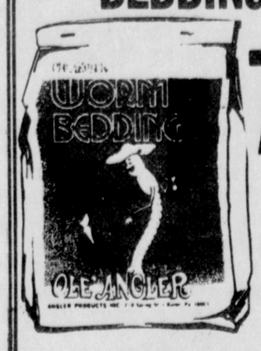

77¢
HECK'S REG. $1.22
Min. 40
SPORTS DEPT.

Min. 60
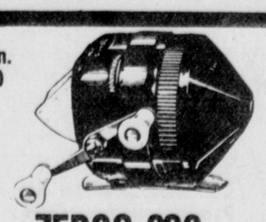
ZEBCO 202 SPIN-CAST REEL
$2.77
HECK'S REG. $3.99
SPORTS DEPT.

JETCO #0024 10 SPEED ELECTRIC TROLLING MOTOR
Sim. to Illust.
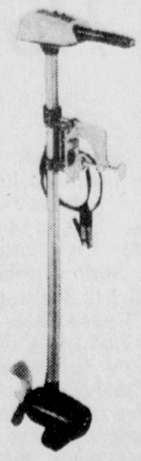
$39.99
HECK'S REG. $79.99
Min. 6
SPORTS DEPT.

TENNIS SHIRTS
Asst. Sizes & Colors

$5.44
HECK'S REG. $9.88
Min. 40
SPORTS DEPT.

BLACK AND DECKER #8200
GRASS TRIMMER
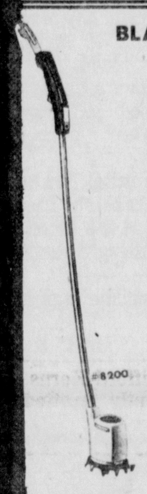
$12.99
Min. 20
HARDWARE DEPT.

#T170
21-PC.
SOCKET SET
$6.99
HECK'S REG. $11.99
Min. 18
HARDWARE DEPT.

Min. 20

MECHANICS CREEPER
$4.99
Min. 30
HECK'S REG. $8.99
AUTO DEPT.

Min. 55

SHORTY CAR WASH BRUSH
77¢
HECK'S REG. $1.48
AUTO DEPT.

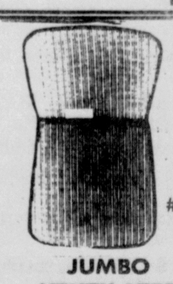
#J48
JUMBO VENTILATED WIRE SEAT CUSHION
$1.99 Min. 50
HECK'S REG. $3.99
AUTO DEPT.

3-TIER UTILITY TABLE

$5.22
HECK'S REG. $8.99
Min. 50
HOUSEWARE DEPT.

FOLDING DOORS

$7.99
HECK'S REG. $12.99
Min. 40
HOUSEWARE DEPT.

SET OF 8 CORN HOLDERS

66¢
HECK'S REG. $1.44
Min. 100
HOUSEWARE DEPT.

Min. 100

SPOON REST
99¢
HECK'S REG. $1.59
HOUSEWARE DEPT.

Min. 175

ROCKET MOTOR OIL
2 GALLON $2.44
HECK'S REG. $2.99
AUTO DEPT.

SET OF 2 FOOD UMBRELLAS

77¢
Min. 100
HECK'S REG. $1.49
HOUSEWARE DEPT.

Min. 18
CB-500
MR. COFFEE II COFFEE MAKER
HECK'S REG. $33.96 $27.99
JEWELRY DEPT.

Min. 35

4 QT. M0404
PRESSURE COOKER
$8.88
HECK'S REG. $10.99
JEWELRY DEPT.

G.E. IMMERSIBLE PERCOLATOR
$17.99

HECK'S REG. $21.96
Min. 10
JEWELRY DEPT. P15

S-85
8 TRACK
Min. 8 INLAND TAPE PLAYER
$44.99
HECK'S REG. $59.96
JEWELRY DEPT.

STYLE HAIR SPRAY

69¢
HECK'S REG. 99¢
Min. 250
COSMETIC DEPT.

Min. 60
5 OZ.
UNGUENTINE AEROSOL
$1.29
HECK'S REG. $1.89
COSMETIC DEPT.

SUNSET DELUXE SLIDE INTERVIEWER

$2.99
HECK'S REG. $5.96
Min. 30
JEWELRY DEPT.

F101WT
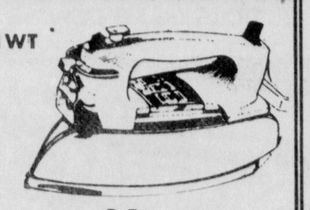
G.E. STEAM-SPRAY IRON
$18.99
HECK'S REG. $23.56
Min. 30
JEWELRY DEPT.

WARING 10-SPEED BLENDER WITH TIMER
$24.99
HECK'S REG. $31.96
Min. 12
JEWELRY DEPT.

PLENTY OF FREE PARKING — "Dedicated to Serving You Better" — U.S. HWY. 23 SOUTH — CIRCLEVILLE, O.

JUST SAY "Charge-It" With Your Heck's Charge-A-Card, "BankAmericard" or "Master Charge"

ENJOY PLENTY FREE PARKING

A Page Of Opinion

Information Regression

One of the elementary differences between free and totalitarian societies is the ability of the public to know what its officials are up to. It has been called "freedom of information," "right to know" and other terms, but it has more to it than the voluntary openness of the ruling bureaucracy.

Inherent in the process is the right of an individual citizen or the press to insist that the burden of proof in holding back public information rests with the responsible official. That is why there can be no "Watergate" or similar scandals in the world of communism or other forms of totalitarianism. The public in those lands has no rights other than those granted by the ruling heirarchy, and its word is final.

All of which is by way of leading up to the codification of federal criminal law which is before committees of both houses of Congress. Complicating the codification process are a number of revisions in the various proposals under consideration, some of which come dangerously close to removing the public's right to legitimate public information.

Senate Bill 1, for instance, contains a provision which would make it a felony to print "a record or other document owned by, or under the care, custody or control of, the United States."

It is not difficult to see how that all-inclusive phrase could become a haven for censorship of any and all government papers if it is accepted by Congress. The right to know has been won by many hard-fought battles over the years, but it could be nullified by one act of legislative revisionism.

Today In History

By THE ASSOCIATED PRESS

Today is Friday, July 11, the 192nd day of 1975. There are 173 days left in the year.

Today's highlight in history:

On this date in 1804, Vice President Aaron Burr mortally wounded the American statesman, Alexander Hamilton, in a pistol duel at Weehawken, N.J.

On this date —

In 1767, the sixth American president, John Quincy Adams, was born in Braintree, Mass.

In 1810, the Napoleonic empire annexed Holland.

In 1814, a British fleet captured the town of Eastport, Maine.

In 1944, President Franklin Roosevelt announced he was available for an unprecedented fourth term.

In 1952, a Republican National Convention in Chicago nominated General Dwight Eisenhower for president.

In 1955, the new Air Force Academy was dedicated at Lowry Air Base in Colorado.

Ten years ago: The state of Louisiana imposed what amounted to undeclared martial law on Bogalusa to prevent a racial explosion.

Five years ago: The Soviets were reported to have close to 300 giant SS-9 missile launchers ready for use or under construction.

One year ago: President Antonio de Spinola of Portugal dismissed remaining members of his two-month-old civilian government to form an all-military regime.

Today's birthdays: Actor Yul Brynner is 55 years old. Opera tenor Nicolai Gedda is 50.

Thought for today: What art was to the ancient world, science is to the modern — Benjamin Disraeli, British prime minister, 1804-1881.

LAFF - A - DAY

"All those in favor of daddy taking us out to dinner, signify in the usual manner."

19th Hole Quiz

By JIM BISHOP

Hello, you hacker. It's time for Bishop's Annual Golf Quiz. The answers are at the bottom of this column. Don't look. Don't peek. Score four points for each correct response. Eight is a good score; 12 is incredible.

1. The Professinal Golfers' Association Vardon Trophy is given to the golfer who averages the lowest score for 80 or more rounds. Who has the all-time low record?
2. Which touring pro won the most consecutive tournaments?
3. Which golfer finished a tournament with the biggest lead?
4. Who was the youngest winner of a "Big 4" tournament?
5. Who won the most tournaments in a lifetime?
6. Which golfer had the most successive birdies in tournament play?
7. Who has the lowest score for four rounds of play on a championship course?
8. What great golfer has never won the U.S. Open?
9. What is considered to be the rarest shot in golf?
10. In 1940, Ben Hogan topped the pro circuit in winnings. How much did he get?
11. Where is the longest hole?
12. Name the pro with the lowest score for nine holes.
13. What PGA player scored highest for a single hole?
14. Is there a woman who holds the record for high score on one hole of golf?
15. Who has the record for playing golf until exhausted?
16. Name the player who hit the longest tee shot.
17. The shortest.
18. In the U.S., is there one course more difficult than all others?
19. What country club is acknowledged to be the most elaborate in the world?
20. Which pro carded the lowest 18-hole score on a full-length course?
21. Who won the most tournaments in one season?
22. Paul Runyon led all golfers in earnings in 1934, when he collected $6,767. Name the golfer who won the most money in a year.
23. Which pro has the lowest average score over a period of years?
24. Who is the unknown who achieved the "impossible" in golf — two consecutive holes in one?
25. What was the age of the youngest golfer to get a hole in one?

1. Sam Snead, 1950; average per round 69.23 strokes. 2. Byron Nelson won 11 in 1945. 3. Ben Hogan, the 1945 Portland Open by 15 strokes. 4. Gene Sarazen, 1922 U.S. Open, age 20. 5. Sam Snead, 84; Ben Hogan is second with 62.6. Bob Goalby with eight in the 1961 St. Petersburg Open 7. Mike Souchak in the 1955 Texas Open scored 60-68-64-65, total 257.

8. Sam Snead. He tied with Lew Worsham in 1947, lost by a stroke in the playoff. 9. It isn't a hole in one; it's a double eagle, as a two on a par five. 10. $10,655. 11. The 17th at Black Mountain G.C., North Carolina, 745 yards, par six. 12. Bill Burke, playing Normandie in St. Louis, carded the back nine in 25 (4,3,3,2,3,3,1,4,2), May 20th, 1970.

13. Ray Ainsley, playing a par four in the 1938 U.S. Open at Denver, required 19 blows. 14. Yes. An anonymous woman playing the Shawnee Women's Invitational in 1912 chased her ball downstream in a rowboat, beached it 1½ miles away, flogged at it 166 times before holing out.

15. Edward Ferguson of Detroit played 46 rounds of golf in six-and-a-half days in 1930. 16. At sea level on flat ground, Tommie Campbell of the Irish PGA hit a ball 392 yards in Dublin in 1964. The U.S. record is 341 yards, by Jack Nicklaus in a 1963 driving contest.

17. Jim Bishop in the 5th at Aventura, Florida, swung a driver; the ball fell forward off the tee. 18. Yes. Pine Valley, N.J., which also has the biggest trap — Hell's Half Acre — on its 7th hole. 19. Eldorado Golf Club in California, which has 15 courses. 20. Sam Snead fired a 59 in the 1959 Greenbrier Open in West Virginia.

21. Byron Nelson entered 31 tournaments in 1945, won 19. 22. Johnny Miller won $353,021.59 in 1974. 23. Billy Capser with an average of 70.25 strokes over five years.

24. Norman Manley of De Calle C.C., Saugus, California, sunk two successive acres on par 4s on Sept. 2, 1964. 25. Joe Dobson, age 6 years, 3 months, hit a golf ball with a mid iron at Enid, Oklahoma and watched it fall into the cup 155 yards away.

It's like love, fellow hackers. Reading about it will do you no damned good . . .

Business World

By JOHN CUNNIFF
AP Business Analyst

NEW YORK (AP) — Despite equal opportunity laws, it will be a long time before women managers in numbers will be pulling the levers at high levels of American industry, a management specialist says.

The explanation, says Eugene Jennings, has nothing to do with sex, courage or ability. It may, however, have a lot to do with intelligence, the desire for achievement and job satisfaction.

"The woman manager is discovering what male managers have known for years, that much of managerial work is tedious and boring," says Jennings, a professor at Michigan State University and a business consultant.

Many women, he continues, "are no different than many men who after 8 or 10 years in the managerial world learn it is not what it is cracked up to be. A lot of the work is simply routine and almost meaningless if you don't have a reason to justify it."

Jennings believes that "the married male with a family can justify the tediousness and onerousness of his work because he is supporting a family; but a woman whose husband is a good breadwinner cannot do so."

After a decade or less in managerial work, many high-achieving women have learned a great deal about carrying the authority and responsibility of managing in terms of profit objectives and budgeting for performance.

Many of them are in the $20,000 to $40,000 salary category and have had experience running a branch office or department or zone. They are just being noticed for possible promotion to division manager.

At this point many of them leave managerial work, Jennings notes, and seek something more rewarding. Finding herself on what she considers a treadmill in terms of job satisfaction, a woman often goes into business for herself.

Another alternative noted by Jennings, who is credited in managerial circles with having built the first computer program to monitor executive mobility, is to work for a smaller, service-oriented corporation that requires more initiative and creativity.

A third alternative is to stay with the corporation but to quit line, or supervisory work, and take on staff work, such as planning, advertising, personnel and aspects of finance that seem more technically than managerially oriented.

Jennings stresses that the decisions made by women aren't signs of inadequacy. "Not all men are cut out for management and not all women are either," he says. But the women, seemingly, have a chance to do something about it.

The corporate world is a poor battleground on which to prove women's liberation, says Jennings. It has its own requirements, and they sometimes conflict with personal ambitions.

Jobless Claims Rise

COLUMBUS, Ohio (AP) — Initial claims for unemployment compensation from the state jumped last week, the Bureau of Employment Services said today. Extended claims which indicate continued unemployment also rose.

New applications for unemployment benefits reached 26,300 for the week ending July 5, an increase of 6,191 claims over the week before.

The largest increase occurred in Lucas County where 3,437 applications were made as compared to 927 claims the week before. In Toledo, American Motors' Jeep Corp. placed some 3,000 persons on a oneweek layoff while inventory was taken before a two-week vacation.

In the eight largest counties, 12,382 first-time claims were made for the week ending July 5, compared to 8,649 the week before.

For the 11th consecutive week, continued unemployment compensation for 26-week periods dropped to an estimated 185,000 as of July 5. The week before 192,634 persons received unemployment compensation for one week or more.

Editions Of The Past

25 YEARS AGO
1950

Four generations were present at the family dinner given in celebration of the 50th wedding anniversary of Mr. and Mrs. William B. Watts, E. Mound St. Four children, six grandchildren and three great-grandchildren were on hand to honor the couple who were married on the second day of July in 1900.

Patricia Moats, a senior at Circleville High School, was named "Miss Fourth of July" at the Ashville Independence Day celebration. The new queen also reigned as queen of the 1949 Circleville Pumpkin Show.

John P. Moore bested a field of 55 contestants to win the men's handicap golf tournament held at the Pickaway Country Club.

The local Selective Service office reported 1,545 eligible young men for the draft in Pickaway County. Total registration in the county was 1,834. Of these however, 289 had reached their 26th birthday, automatically exempting them from service.

Read The Classifieds

The Herald

SUBSCRIPTION PRICES
By carrier 75 cents per week. By mail in Pickaway County, $24.00 per year. Elsewhere in Ohio, $28.00 per year. Outside Ohio, $32.00. Mail rates apply only where carrier service is not available.
STEVE JONES Editor
TOM PURCELL Advertising Manager
B. HALSTENBERG Production Director
T. W. RODENFELS General Manager
A daily newspaper consolidating The Circleville Herald and The Daily Union Herald.
Entered as second class matter at the Circleville Post Office under the act of March 3, 1879. Second Class postage paid at Circleville, Ohio.
Published every afternoon except Sunday at The Herald Building, 210 North Court Street, Circleville, Ohio, by the Circleville Publishing Company.

If your paper is not delivered by 6:00 p.m. Dial
474-1041
DIAL
Calls accepted till 6:45 P.M. ONLY. On Saturday calls accepted between 3:00 and 3:45 P.M. ONLY.
SORRY Motor Route customer information will be taken but not delivered till next day.

Telephones
Business 474-3131 News 474-3133
Postmaster: Send Form 579 to Box 498, Circleville, Ohio 43113.
AMERICAN NEWSPAPER REPRESENTATIVES, INC.
Atlanta—Chicago—Detroit
Los Angeles—New York
National Advertising Representative.

Speaking Of Your Health

by Lester L. Coleman, M.D.

Antihistamine drugs seem to be prescribed so often, yet I don't know how they work. Can you explain how they affect an allergy?

Mr. J. H., Mass.

Dear Mr. H.:

Histamine is a complex substance that is produced in many tissues and cells of the body.

It plays an important part in the growth of the body. It affects secretions in the stomach and is involved in the blood circulation.

Histamine is produced in excessive amounts in people who are highly allergic. Persons with asthma, hives and various forms of hay fever have an increased amount of histamine circulating in their blood.

Sufferers of severe burns and those who are exposed to extreme cold similarly have over-produced histamine.

Antihistamine drugs are used in an effort to reestablish the normal histamine level in the blood and thus control severe allergic reactions.

Is there a vaccine against tuberculosis?

Mr. D. S. V., Maine

Dear Mr. V.:

A vaccine against tuberculosis, known as BCG, was named after Doctors Calmette and Guerin. For many years, this vaccine has had its enthusiasts in various parts of the world. There also have been many physicians who have not completely accepted BCG as the perfect way to prevent tuberculosis.

There seems to be recurrent cycles of acceptance of BCG. Certainly, this vaccine is not generally considered as effective as those against polio and other infectious diseases.

This is an important time to stress the fact that although tuberculosis can be effectively treated with drugs, this disease is by no means eliminated as is commonly thought.

Chronic coughs must be investigated. Routine X-rays of the chest at yearly int ervals are an excellent way to pick up the earliest evidences of lung tuberculosis and other chest abnormalities.

I cannot help emphasizing, while on the subject of vaccines, that thousands of young people do not maintain effective levels of immunization against all the other infectious diseases that are preventable. Measles, German measles, mumps, diphtheria and whooping cough are preventable diseases.

Tangents

On Books And Activities At The Library

Let's talk about something other than books this week. If you're one of those people who never go to the library because you "never have time" to read a book, you haven't visited your library in a long time. There's more to a library than books. They're not what they used to be They're better!

In these days of high-living-costs, why spend money for magazine subscriptions? The Pickaway County District Public Library subscribes to over 100 modern magazines which you are welcome to check out. Best of all, they're free!

One of the better new magazines is "People." It is now a regular on our periodical rack. "People" is a weekly magazine covering interesting persons in all walks of life. It is neither sensational nor gossipy. It reports factually. Opinions are expressed by the people it covers rather than editorially. We think it's a good addition to our collection and worth your time to look through it.

Magazaines are published for all types of readers. The sports-minded can learn from the masters in such publications as "Golf Digest," "Field And Stream," "Sports Illustrated," "Cycle, Car and Driver," "Western Horseman," "Guns And Ammo" or "Outdoor Life."

The homemaker interested in fresh ideas for menus or decorating can often find inspiration by browsing through one of the magazines slanted to her needs. One of the newest, and we think best, is "Sphere." It has fewer commercial advertisements and more information than many of the others. It's a monthly publication. Each issue explores an idea and developes it in all aspects . . . sewing, cooking, decorating and entertainment. The photography is tempting and the ideas feasible. But just in case you can't give up old friends like "Better Homes," "House Beautiful," "American Home," or "House And Garden," they're still available too.

History buffs will find "American History Illustrated," "Civil War Times Illustrated," "Americana," and "American Heritage" very well done as well as interesting to look at. These should be of special interest during the Bicentennial celebration.

The hobbyist can run the gamut from A to Z. Antiques, flying, photography, electronics, crafts, drama, mechanics or coins are a few of the areas covered. Antiques, stamps and coins are also represented on the newspaper racks by weekly trade papers.

"National Wildlife," "Natural History," "Journal Of Soil And Water Conservation," and "Farm Journal" are dedicated to the environment and its importance to man. Well written articles keep the readers informed on this vital topic.

Business men should avail themselves of the articles found in "Business Week," "Changing Times" and "Nation's Business." The "Wall Street Journal" is also available on a daily basis on the newspaper rack.

Science, literature, fashion, in-depth articles on current topics, health, travel, psychology, and religion all have representatives in the world of periodicals. It is possible to be a well-informed citizen, an exceptional homemaker, a literary critic, a well-rounded and perfectly groomed person with a myriad of interests just by spending some time each week in the periodical section. We hope you'll start making this a regular stop when you visit the library.

We still have some free consumer pamphlets from the U.S. Department of Health, Education, and Welfare. It is important that you know about nutrition labels, medicines, X-rays, food additives, vitamins and much more. For your health and that of your family, do stop by and ask for your free brochures. You don't need a library card and you don't need to return them. They're yours for the asking and they're free. They may be the best thing you ever read!

If you don't have time to read a book this summer, get the magazine habit at your Pickaway County District Public Library.

Fiesta Learns New Food Rules

SANTA FE, N.M. (AP) — The annual Fiesta de Santa Fe, after 262 years of celebrations, finds in 1975 that it has run afoul of government regulations.

The Santa Fe City Council has been told it will have to limit or eliminate some of the traditional food booths set up on the Sante Fe Plaza in order to comply with New Mexico Environmental Improvement Agency standards.

District EIA officer Joe Harris told council members that booths must be upgraded to meet regulations governing sanitation and food facilities.

The fiesta is held during the Labor Day weekend.

They'll Do It Every Time

A Page Of Opinion

Information Regression

One of the elementary differences between free and totalitarian societies is the ability of the public to know what its officials are up to. It has been called "freedom of information," "right to know" and other terms, but it has more to it than the voluntary openness of the ruling bureaucracy.

Inherent in the process is the right of an individual citizen or the press to insist that the burden of proof in holding back public information rests with the responsible official. That is why there can be no "Watergate" or similar scandals in the world of communism or other forms of totalitarianism. The public in those lands has no rights other than those granted by the ruling heirarchy, and its word is final.

All of which is by way of leading up to the codification of federal criminal law which is before committees of both houses of Congress. Complicating the codification process are a number of revisions in the various proposals under consideration, some of which come dangerously close to removing the public's right to legitimate public information.

Senate Bill 1, for instance, contains a provision which would make it a felony to print "a record or other document owned by, or under the care, custody or control of, the United States."

It is not difficult to see how that all-inclusive phrase could become a haven for censorship of any and all government papers if it is accepted by Congress. The right to know has been won by many hard-fought battles over the years, but it could be nullified by one act of legislative revisionism.

Today In History

By THE ASSOCIATED PRESS

Today is Friday, July 11, the 192nd day of 1975. There are 173 days left in the year.

Today's highlight in history:

On this date in 1804, Vice President Aaron Burr mortally wounded the American statesman, Alexander Hamilton, in a pistol duel at Weehawken, N.J.

On this date —

In 1767, the sixth American president, John Quincy Adams, was born in Braintree, Mass.

In 1810, the Napoleonic empire annexed Holland.

In 1814, a British fleet captured the town of Eastport, Maine.

In 1944, President Franklin Roosevelt announced he was available for an unprecedented fourth term.

In 1952, a Republican National Convention in Chicago nominated General Dwight Eisenhower for president.

In 1955, the new Air Force Academy was dedicated at Lowry Air Base in Colorado.

Ten years ago: The state of Louisiana imposed what amounted to undeclared martial law on Bogalusa to prevent a racial explosion.

Five years ago: The Soviets were reported to have close to 300 giant SS-9 missile launchers ready for use or under construction.

One year ago: President Antonio de Spinola of Portugal dismissed remaining members of his two-month-old civilian government to form an all-military regime.

Today's birthdays: Actor Yul Brynner is 55 years old. Opera tenor Nicolai Gedda is 50.

Thought for today: What art was to the ancient world, science is to the modern — Benjamin Disraeli, British prime minister, 1804-1881.

LAFF - A - DAY

"All those in favor of daddy taking us out to dinner, signify in the usual manner."

19th Hole Quiz

By JIM BISHOP

Hello, you hacker. It's time for Bishop's Annual Golf Quiz. The answers are at the bottom of this column. Don't look. Don't peek. Score four points for each correct response. Eight is a good score; 12 is incredible.

1. The Professinal Golfers' Association Vardon Trophy is given to the golfer who averages the lowest score for 80 or more rounds. Who has the all-time low record?

2. Which touring pro won the most consecutive tournaments?

3. Which golfer finished a tournament with the biggest lead?

4. Who was the youngest winner of a "Big 4" tournament?

5. Who won the most tournaments in a lifetime?

6. Which golfer had the most successive birdies in tournament play?

7. Who has the lowest score for four rounds of play on a championship course?

8. What great golfer has never won the U.S. Open?

9. What is considered to be the rarest shot in golf?

10. In 1940, Ben Hogan topped the pro circuit in winnings. How much did he get?

11. Where is the longest hole?

12. Name the pro with the lowest score for nine holes.

13. What PGA player scored highest for a single hole?

14. Is there a woman who holds the record for high score on one hole of golf?

15. Who has the record for playing golf until exhausted?

16. Name the player who hit the longest tee shot.

17. The shortest.

18. In the U.S., is there one course more difficult than all others?

19. What country club is acknowledged to be the most elaborate in the world?

20. Which pro carded the lowest 18-hole score on a full-length course?

21. Who won the most tournaments in one season?

22. Paul Runyon led all golfers in earnings in 1934, when he collected $6,767. Name the golfer who won the most money in a year.

23. Which pro has the lowest average score over a period of years?

24. Who is the unknown who achieved the "impossible" in golf — two consecutive holes in one?

25. What was the age of the youngest golfer to get a hole in one?

1. Sam Snead, 1950; average per round 69.23 strokes. 2. Byron Nelson won 11 in 1945. 3. Ben Hogan, the 1945 Portland Open by 15 strokes. 4. Gene Sarazen, 1922 U.S. Open, age 20. 5. Sam Snead, 84; Ben Hogan is second with 62.6. Bob Goalby with eight in the 1961 St. Petersburg Open 7. Mike Souchak in the 1955 Texas Open scored 60-68-64-65, total 257.

8. Sam Snead. He tied with Lew Worsham in 1947, lost by a stroke in the playoff. 9. It isn't a hole in one; it's a double eagle, as a two on a par five. 10. $10,655. 11. The 17th at Black Mountain G.C., North Carolina, 745 yards, par six. 12. Bill Burke, playing Normandie in St. Louis, carded the back nine in 25 (4,3,3,2,3,3,1,4,2), May 20th, 1970.

13. Ray Ainsley, playing a par four in the 1938 U.S. Open at Denver, required 19 blows. 14. Yes. An anonymous woman playing the Shawnee Women's Invitational in 1912 chased her ball downstream in a rowboat, beached it 1½ miles away, flogged at it 166 times before holing out.

15. Edward Ferguson of Detroit played 46 rounds of golf in six-and-a-half days in 1930. 16. At sea level on flat ground, Tommie Campbell of the Irish PGA hit a ball 392 yards in Dublin in 1964. The U.S. record is 341 yards, by Jack Nicklaus in a 1963 driving contest.

17. Jim Bishop in the 5th at Aventura, Florida, swung a driver; the ball fell forward off the tee. 18. Yes. Pine Valley, N.J., which also has the biggest trap — Hell's Half Acre — on its 7th hole. 19. Eldorado Golf Club in California, which has 15 courses. 20. Sam Snead fired a 59 in the 1959 Greenbrier Open in West Virginia.

21. Byron Nelson entered 31 tournaments in 1945, won 19. 22. Johnny Miller won $353,021.59 in 1974. 23. Billy Capser with an average of 70.25 strokes over five years.

24. Norman Manley of De Calle C.C., Saugus, California, sunk two successive acres on par 4s on Sept. 2, 1964. 25. Joe Dobson, age 6 years, 3 months, hit a golf ball with a mid iron at Enid, Oklahoma and watched it fall into the cup 155 yards away.

It's like love, fellow hackers. Reading about it will do you no damned good . . .

Business World

By JOHN CUNNIFF
AP Business Analyst

NEW YORK (AP) — Despite equal opportunity laws, it will be a long time before women managers in numbers will be pulling the levers at high levels of American industry, a management specialist says.

The explanation, says Eugene Jennings, has nothing to do with sex, courage or ability. It may, however, have a lot to do with intelligence, the desire for achievement and job satisfaction.

"The woman manager is discovering what male managers have known for years, that much of managerial work is tedious and boring," says Jennings, a professor at Michigan State University and a business consultant.

Many women, he continues, "are no different than many men who after 8 or 10 years in the managerial world learn it is not what it is cracked up to be. A lot of the work is simply routine and almost meaningless if you don't have a reason to justify it."

Jennings believes that "the married male with a family can justify the tediousness and onerousness of his work because he is supporting a family; but a woman whose husband is a good breadwinner cannot do so."

After a decade or less in managerial work, many high-achieving women have learned a great deal about carrying the authority and responsibility of managing in terms of profit objectives and budgeting for performance.

Many of them are in the $20,000 to $40,000 salary category and have had experience running a branch office or department or zone. They are just being noticed for possible promotion to division manager.

At this point many of them leave managerial work, Jennings notes, and seek something more rewarding. Finding herself on what she considers a treadmill in terms of job satisfaction, a woman often goes into business for herself.

Another alternative noted by Jennings, who is credited in managerial circles with having built the first computer program to monitor executive mobility, is to work for a smaller, service-oriented corporation that requires more initiative and creativity.

A third alternative is to stay with the corporation but to quit line, or supervisory work, and take on staff work, such as planning, advertising, personnel and aspects of finance that seem more technically than managerially oriented.

Jennings stresses that the decisions made by women aren't signs of inadequacy. "Not all men are cut out for management and not all women are either," he says. But the women, seemingly, have a chance to do something about it.

The corporate world is a poor battleground on which to prove women's liberation, says Jennings. It has its own requirements, and they sometimes conflict with personal ambitions.

Editions Of The Past

25 YEARS AGO
1950

Four generations were present at the family dinner given in celebration of the 50th wedding anniversary of Mr. and Mrs. William B. Watts, E. Mound St. Four children, six grandchildren and three great-grandchildren were on hand to honor the couple who were married on the second day of July in 1900.

Patricia Moats, a senior at Circleville High School, was named "Miss Fourth of July" at the Ashville Independence Day celebration. The new queen also reigned as queen of the 1949 Circleville Pumpkin Show.

John P. Moore bested a field of 55 contestants to win the men's handicap golf tournament held at the Pickaway Country Club.

The local Selective Service office reported 1,545 eligible young men for the draft in Pickaway County. Total registration in the county was 1,834. Of these however, 289 had reached their 26th birthday, automatically exempting them from service.

Jobless Claims Rise

COLUMBUS, Ohio (AP) — Initial claims for unemployment compensation from the state jumped last week, the Bureau of Employment Services said today. Extended claims which indicate continued unemployment also rose.

New applications for unemployment benefits reached 26, 300 for the week ending July 5, an increase of 6,191 claims over the week before.

The largest increase occurred in Lucas County where 3,437 applications were made as compared to 927 claims the week before. In Toledo, American Motors' Jeep Corp. placed some 3,000 persons on a oneweek layoff while inventory was taken before a two-week vacation.

In the eight largest counties, 12,382 first-time claims were made for the week ending July 5, compared to 8,649 the week before.

For the 11th consecutive week, continued unemployment compensation for 26-week periods dropped to an estimated 185,000 as of July 5. The week before 192,634 persons received unemployment compensation for one week or more.

They'll Do It Every Time

Speaking Of Your Health

by Lester L. Coleman, M.D.

Antihistamine drugs seem to be prescribed so often, yet I don't know how they work. Can you explain how they affect an allergy?

Mr. J. H., Mass.

Dear Mr. H.:

Histamine is a complex substance that is produced in many tissues and cells of the body.

It plays an important part in the growth of the body. It affects secretions in the stomach and is involved in the blood circulation.

Histamine is produced in excessive amounts in people who are highly allergic. Persons with asthma, hives and various forms of hay fever have an increased amount of histamine circulating in their blood.

Sufferers of severe burns and those who are exposed to extreme cold similarly have over-produced histamine.

Antihistamine drugs are used in an effort to reestablish the normal histamine level in the blood and thus control severe allergic reactions.

Is there a vaccine against tuberculosis?

Mr. D. S. V., Maine

Dear Mr. V.:

A vaccine against tuberculosis, known as BCG, was named after Doctors Calmette and Guerin. For many years, this vaccine has had its enthusiasts in various parts of the world. There also have been many physicians who have not completely accepted BCG as the perfect way to prevent tuberculosis.

There seems to be recurrent cycles of acceptance of BCG. Certainly, this vaccine is not generally considered as effective as those against polio and other infectious diseases.

This is an important time to stress the fact that although tuberculosis can be effectively treated with drugs, this disease is by no means eliminated as is commonly thought.

Chronic coughs must be investigated. Routine X-rays of the chest at yearly int ervals are an excellent way to pick up the earliest evidences of lung tuberculosis and other chest abnormalities.

I cannot help emphasizing, while on the subject of vaccines, that thousands of young people do not maintain effective levels of immunization against all the other infectious diseases that are preventable. Measles, German measles, mumps, diphtheria and whooping cough are preventable diseases.

Tangents

On Books And Activities At The Library

Let's talk about something other than books this week. If you're one of those people who never go to the library because you "never have time" to read a book, you haven't visited your library in a long time. There's more to a library than books. They're not what they used to be They're better!

In these days of high-living-costs, why spend money for magazine subscriptions? The Pickaway County District Public Library subscribes to over 100 modern magazines which you are welcome to check out. Best of all, they're free!

One of the better new magazines is "People." It is now a regular on our periodical rack. "People" is a weekly magazine covering interesting persons in all walks of life. It is neither sensational nor gossipy. It reports factually. Opinions are expressed by the people it covers rather than editorially. We think it's a good addition to our collection and worth your time to look through it.

Magazaines are published for all types of readers. The sports-minded can learn from the masters in such publications as "Golf Digest," "Field And Stream," "Sports Illustrated," "Cycle, Car and Driver," "Western Horseman," "Guns And Ammo" or "Outdoor Life."

The homemaker interested in fresh ideas for menus or decorating can often find inspiration by browsing through one of the magazines slanted to her needs. One of the newest, and we think best, is "Sphere." It has fewer commercial advertisements and more information than many of the others. It's a monthly publication. Each issue explores an idea and developes it in all aspects . . . sewing, cooking, decorating and entertainment. The photography is tempting and the ideas feasible. But just in case you can't give up old friends like "Better Homes," "House Beautiful," "American Home," or "House And Garden," they're still available too.

History buffs will find "American History Illustrated," "Civil War Times Illustrated," "Americana," and "American Heritage" very well done as well as interesting to look at. These should be of special interest during the Bicentennial celebration.

The hobbyist can run the gamut from A to Z. Antiques, flying, photography, electronics, crafts, drama, mechanics or coins are a few of the areas covered. Antiques, stamps and coins are also represented on the newspaper racks by weekly trade papers.

"National Wildlife," "Natural History," "Journal Of Soil And Water Conservation," and "Farm Journal" are dedicated to the environment and its importance to man. Well written articles keep the readers informed on this vital topic.

Business men should avail themselves of the articles found in "Business Week," "Changing Times" and "Nation's Business." The "Wall Street Journal" is also available on a daily basis on the newspaper rack.

Science, literature, fashion, in-depth articles on current topics, health, travel, psychology, and religion all have representatives in the world of periodicals. It is possible to be a well-informed citizen, an exceptional homemaker, a literary critic, a well-rounded and perfectly groomed person with a myriad of interests just by spending some time each week in the periodical section. We hope you'll start making this a regular stop when you visit the library.

We still have some free consumer pamphlets from the U.S. Department of Health, Education, and Welfare. It is important that you know about nutrition labels, medicines, X-rays, food additives, vitamins and much more. For your health and that of your family, do stop by and ask for your free brochures. You don't need a library card and you don't need to return them. They're yours for the asking and they're free. They may be the best thing you ever read!

If you don't have time to read a book this summer, get the magazine habit at your Pickaway County District Public Library.

Fiesta Learns New Food Rules

SANTA FE, N.M. (AP) — The annual Fiesta de Santa Fe, after 262 years of celebrations, finds in 1975 that it has run afoul of government regulations.

The Santa Fe City Council has been told it will have to limit or eliminate some of the traditional food booths set up on the Sante Fe Plaza in order to comply with New Mexico Environmental Improvement Agency standards.

District EIA officer Joe Harris told council members that booths must be upgraded to meet regulations governing sanitation and food facilities.

The fiesta is held during the Labor Day weekend.

Read The Classifieds

The Herald

SUBSCRIPTION PRICES
By carrier 75 cents per week. By mail in Pickaway County, $24.00 per year. Elsewhere in Ohio, $28.00 per year. Outside Ohio, $32.00. Mail rates apply only where carrier service is not available.
STEVE JONES Editor
TOM PURCELL Advertising Manager
B. HALSTENBERG Production Director
T. W. RODENFELS General Manager
A daily newspaper consolidating The Circleville Herald and The Daily Union Herald.
Entered as second class matter at the Circleville Post Office under the act of March 3, 1879. Second Class postage paid at Circleville, Ohio.
Published every afternoon except Sunday at The Herald Building, 210 North Court Street, Circleville, Ohio, by the Circleville Publishing Company.

If your paper is not delivered by 6:00 p.m. Dial
474-1041
DIAL
Calls accepted till 6:45 P.M. ONLY. On Saturday calls accepted between 3:00 and 3:45 P.M. ONLY.
SORRY Motor Route customer information will be taken but not delivered till next day.

Telephones
Business 474-3131 News 474-3133
Postmaster: Send Form 579 to Box 498, Circleville, Ohio 43113.
AMERICAN NEWSPAPER REPRESENTATIVES, INC.
Atlanta—Chicago—Detroit
Los Angeles—New York
National Advertising Representative.

Kingston News

ALICE CANTER
642-3044

It was noted that the speakers at the recent Kingston High School Alumni Banquet were not mentioned, so for those who were unable to attend, the three who gave very interesting talks on their favorite topics included Col. John Ellis, (U.S.M.C. ret'd) of San Diego Calif., who chose 'Antiques'. He is the Presidio Interpretation Director, Serra Mission, Library and the Tower Gallery in San Diego.

It is also to be noted that Col. Ellis' Grandfather, A. L. Ellis, was brought here from Blanchester to serve as superintendant and to organize the high school. Ellis and his wife were both connected with Kingston's Elementary Schools before going to Blanchester. Both of Col. Ellis' parents, Helen Holderman and A. Dane Ellis, were K.H.S. graduates and Mr. Ellis also taught in both grade and high school many years.

Miss Ruth Ann Brooks, a graduate of the class of 1955, had received her Ph. D degree by 1972. That as well as her Bachelor of Science and master's degree were earned at Ohio State University. Immediately upon her graduation, Dr. Brooks started teaching in the Columbus School system. For the past ten years she held the post of principal, presently at the Fifth Avenue School

The third speaker is very well known and respected in this area, Fred B. Orr, a farmer and bee keeper and for some of the 30's and 40's he served the government in the A.A.A., worked in 4-H with many of the county youth and is a wonderful source of knowledge of local Americana. Orr was a student along with a brother and five sisters of the little 'red brick' school known as Blackwater School, a short distance from his home. They all graduated from Kingston High School, as did Mrs. Orr, the former Miss Clione Yaple and their daughter and three sons.

Miss Robin Conaway was the guest of honor at a bridal shower given by Mrs. Lyman Dresbach Jr., Miss Laurabel Snyder and Mrs. Jeff Jacobs at the home of Robin's parents, Mr. and Mrs. George Conaway, last Saturday night. Prizes for two contests were given Miss Conaway. Streamers attached to a mantle and extended to a center light formed a canopy for the gift table. A dessert course was served at the close of the evening.

Another successful Geranium Festival is in the past and the committee in charge of arrangements wish to thank each and every one who helped in any way.

Mrs. Lillian Evans, Mrs. Mirla Speakman and Mrs. Edith Albin were hostesses when the Bethel United Methodist Women's group met at 2 p.m. Saturday at Borders Park. Mrs. Esther Hinton presided at the short business session and Mrs. Collins gave the devotions. Fourteen members were present.

Mrs. Troy Greer of Ft. Lauderdale, Fla. is spending two weeks with her brother-in-law and sister, Mr. and Mrs. Kenneth Moss, County Line Road. Her son, Jan Greer and family of Waynsville, and Mr. and Mrs. Alvin Fulgham of Columbus called at the Moss home during the weekend.

The Jan Greers camped a few days at the Harold Moss farm. Mr. Greer expects to join his wife at the weekend after he takes delivery of a new car in Columbus.

Sunday afternoon callers of Mrs. Mary Miller were her son and daughter-in-law, Mr. and Mrs. Jim Miller of Grove City.

Mrs. Russell Brooks and daughter, Miss Ruth Ann Brooks of Columbus took Mrs. Clem Keith back to her home in Canton, Saturday after a ten day visit here with Mrs. Brooks.

Mr. and Mrs. Paul Burgoon and son, Andy and Mrs. Marie Burgoon were Fourth of July guests of Mr. and Mrs. O. H. Targee at their new home at Rocky Fork Lake.

Mrs. Ed Crabtree says that her twelve-year-old son, Aaron, is playing the part of an Indian boy in the outdoor drama, "Tecumseh", this summer. She is also excited that her brother, Don Crace has a chance to be named the "Small Business Man of the Year". He already holds that title in the state of Tennessee and is high in the running for national title.

Mr. and Mrs. Douglas Woods have moved into the house on North Main Street recently vacated by Mrs. Margaret Johnson. Mrs. Johnson has gone back to her home in Laurelville.

Miss Paula Burgoon accompanied her brother-in-law and sister, Mr. and Mrs. Harry Parker and son, Harry Jr., when they returned to their home in Ft. Bragg, N. C. They have been visiting their parents, Mr. and Mrs. Harry K. Parker of Chillicothe and Mr. and Mrs. Paul Burgoon and Mrs. Marie Burgoon.

After the Fourth of July weekend with his parents, Mr. and Mrs. Paul Miller, Mr. and Mrs. Sam Miller of Dayton are preparing for a trip to Nassau and then a few days with Mrs. Miller's family at Cape Coral, Florida.

The Arledge-Huffman reunion will be held July 13 at the Ross County Fairgrounds.

Joseph Shoemaker of Upper Arlington notified his niece, Mrs. Paul C. Davis, of the death of his sister, Mrs. William Amos, recently in Tuscon, Ariz. Mrs. Amos was the sister of Mrs. Davis' mother, the late Mrs. Alfred Brown and daughter of Lucretia and Luther Shoemaker.

Mrs. Sophie Roll returned to her home in Marrietta Place on Thursday after spending a few days with her niece, Mrs. Charles Wood and family.

Turkish Aid Promoted

WASHINGTON (AP) — The Ford administration is telling Congress that national security requires that some U.S. arms be sent to Turkey.

Sources said Under Secretary of State Joseph J. Sisco will make this argument today before the House International Relations Committee.

The committee hearings were scheduled after President Ford and congressional leaders disclosed on Wednesday the proposed compromise that would allow resumption of arms shipments to the long-time U.S. ally.

Turkish government leaders in Ankara withheld comment today on Ford's proposal. But Turkish diplomats felt even if Congress approved it, the Turkish government would still seek new terms for U.S.-Turkish defense cooperation and the continued presence of U.S. bases in Turkey.

"There is no question of continuing the status quo even if the embargo is lifted," one diplomat said.

The shipments were halted by Congress, effective in February, because of Turkey's invasion of Cyprus and occupation of part of that island of mixed Turkish and Greek population.

Lutheran Measures Attacked

ANAHEIM, Calif. (AP)— Newly-adopted measures for squelching nonconformity in a major Lutheran denomination today were described by opponents as deepening internal strife and potentially rupturing the church.

They said that if injunctions passed here by the convention of the Lutheran Church-Missouri Synod are imposed on local units, it will provoke an open split.

"It would be tantamount to our being thrown out," said the Rev. Dr. Rudolph Ressmeyer of New York, president of the Atlantic District, one of several districts ordered to cease diverging from central administration policy.

Both they and a countrywide organization of moderates set up to resist demands of the church's conservative leadership Wednesday were ordered restrained or disavowed.

The convention told supporters of the moderates' organization — Evangelical Lutherans in Mission — to disassociate themselves from it as long as it carries on "schismatic functions," or else get out of the church.

The group's leaders "are failing to cooperate" and are "giving offense in their conduct," the convention declared by a 601-473 vote following a long and emotionally charged floor debate.

One of the moderate bloc's leaders, the Rev. Thomas Spitz of Manhassett, N.Y., pleaded against the censure and said: "If we are forced to pursue our purposes outside the Synod, it is your choice, not ours."

50-50 Club Hosts Stars Of 'Tecumseh'

Two actors from the Bicentennial Drama, "Tecumseh!" will be featured on the Monday version of the Bob Braun 50-50 Club.

According to an agreement arrived at this week with Braun's producer, Richard Murgatroyd, Trebor Lloyd, and Roger Helm of the Drama Cast will demonstrate Stage Combat used in their nightly performance. This will mark the second year that "Tecumseh!" players have appeared on the AVCO syndicated program which aires at noon on Columbus station WLWC, Chanel 4.

Roger Helm hails from Lexington, Ky. He appears in the role of 'Red Horse', in the drama. Trebor Lloyd of Jacksonville, Florida plays Tecumseh's brother Chiksika, and Chief Chau-Bee-Nee. Trebor is an Equity Actor. Both actors were chosen on the basis of combat experience and television experience.

Ohioan Dead In Alaska Cabin

OXFORD, Ohio (AP) — Cause of death is unknown in the discovery of a 35-year-old former Oxford resident in an Alaska cabin Tuesday.

Neil John Bockover, an electrical engineer, was found dead in a remote cabin near Fairbanks where he lived alone. He reportedly was not employed in Alaska.

Bockover was an Ohio University graduate. He is survived by his parents, Mr. and Mrs. John Bockover, who still reside in Oxford.

Slayton No Longer Chained Eagle

SPACE CENTER, Houston (AP) — For 10 years, Astronaut Donald K. Slayton was a chained eagle, fettered to earth by a mysterious heart beat peculiarity that doctors feared only because they couldn't explain it.

The ex-bomber pilot, one of America's original seven astronauts, stayed on the ground while younger, less experienced men went into orbit in the most dramatic flights of early space exploration.

Now, the graying, tough-talking 51-year-old will get his chance. Slayton is a member of the American crew for history's first international manned spaceflight, a joint rendezvous and docking mission with the Russians set for a July 15 launch.

Slayton was grounded by an erratic, almost whimsically unpredictable heart irregularity which doctors called idiopathic arterial fibrillation. Slayton knew it only as a mild change in the beating rhythm that caused no pain or discomfort.

"When it came on, I could go out and run a mile and it would go away," said Slayton. "I felt I had too healthy a heart and it was just sitting there coasting. Kind of like an idling engine that develops a knock. If you rev it up, it's okay."

Slayton, whose nickname is "Deke," was grounded on March 17, 1962, just two months before he was scheduled to become the second American to orbit the earth.

He began what became a 10-year search for a doctor "who would stand up and be counted" and confirm Slayton's own opinion that there was really nothing wrong with his heart.

Finally, Slayton began taking a medication prescribed by famed heart specialist Dr. Paul Dudley White. The irregular beat faded away.

To prove his heart was sound, Slayton had what he called "a dynamic autopsy." A Mayo Clinic doctor cut into his arm, put probes into an artery and a vein and worked them upward into the heart chambers.

The doctor found "a perfectly normal cardiac function," and Slayton was medically cleared to fly on March 13, 1972.

Slayton, a native of Sparta, Wis., was learning to fly at a time when many of the younger astronauts were still learning to read.

He won his wings in 1943 during World War II and within a year flew 56 combat missions in B25 bombers over Italy. After a year as a pilot instructor, he went to Okinawa and flew seven missions over Japan.

After the war, he earned an aeronautical engineering degree from the University of Minnesota and then worked as an engineer for the Boeing Co. He was called back into uniform during the Korean War and served as a fighter pilot in Germany.

Slayton stayed in the Air Force and served as a test pilot until the nation started its space program. Out of thousands of applicants, he and six others were selected as America's first astronauts.

After his grounding, Slayton became "the old man" or boss of the astronaut corps. It was under his direction that the vast system of crew training for America's assault on the moon was organized.

Slayton is married to the former Marjory Lunney of Los Angeles. They have a son, Kent, 18, who plans to become a Marine biologist.

LEGAL NOTICE

A public hearing will be held on July 21, 1975 at 10:00 A.M. (E.D.S.T.) at the County Court House in the County Commissioners office. At that time consideration will be given to changing the following road names:

Present Name - Bells Station-Fairfield Rd. (Twp. Rd. 39) — Proposed Name - Bell Station Rd.

Present Name - East Ringgold Northern Rd. (Co. & Twp. Rd. 43) — Proposed Name - Ringgold Northern Rd.

Present Name - East Ringgold Southern Rd. (Twp. Rd. 42) — Proposed Name - Ringgold Southern Rd.

Present Name - Circleville-Tarlton Northern Rd. (Co. Rd. 41) — Proposed Name - Old Tarlton Pike.

Authorized for release:
Dick Tootle
L. Robert Liston, Jr.
Donald E. Strous
Board of County Commissioners Pickaway County, Ohio
Geneva K. Brink,
Clerk of the Board of County Commissioners

July 11, 1975

SAVINGS INSURED AT
THE SCIOTO BUILDING & LOAN
120 S. Court St.

Inflation hasn't changed the price of ashes.

But it has changed the price of your home. For example, if you bought a $20,000 home in 1968—today it's worth about $32,000. Don't be left with a costly pile of ashes. See me about a State Farm Homeowners Policy that will cover your home for all it's worth . . . and keep it that way with automatic Inflation Coverage.

LARRY EVELAND
323 E. MAIN ST.
474-8612
Daily Office Hours 9 A.M. to 5 P.M.
Saturday 9 A.M. to 12 Noon
STATE FARM INSURANCE
STATE FARM
Fire and Casualty Company
Home Office: Bloomington, Illinois

Chevrolet Harden
47 YEARS SERVING PICKAWAY COUNTY
DISCOUNT PRICES
ON '75 CHEVYS
JULY 16 THRU JULY 23
Come see for yourself . . . it's true . . .
A GREAT OPPORTUNITY TO OWN A CHEVROLET
Chevrolet
AMERICA'S FIRST CHOICE IN AUTOMOTIVE TRANSPORTATION
IMPALA CAPRICE — WAGONS
$900 Off
5 — IN STOCK
MFG. SUG. RET. PRICE
EL CAMINO WITH AIR CONDITIONING
$800 Off
4 — IN STOCK
MFG. SUG. RET. PRICE
DISCOUNTED PRICES ON STOCK UNITS ONLY
JULY 16 THRU JULY 23
WE WANT TO SELL CARS YOU WANT TO SAVE MONEY
NO REASONABLE OFFER REFUSED ON ANY CAR OR TRUCK IN STOCK
Chevrolet Harden
47 YEARS SERVING PICKAWAY COUNTY

GET THE WEED EATER
WEED EATER
CUTS GRASS WITH FISHING LINE!
The Secret
A patented system utilizing 'fishing line' to slash away weeds in seconds!
Use A Weed Eater to quickly trim away grass and weeds from trees, rocks, bushes, culverts, fences, and flower borders. Try a Weed Eater-it cuts with fishing line.
BANKAMERICARD
master charge
ASK TO SEE THE MOVIE ON THIS AMAZING SYSTEM AT
KOCHHEISER HARDWARE
116 W. Main St.

DID YOU KNOW . . .
MORE CAR BATTERIES FAIL IN HOT WEATHER THAN IN COLD?
If your battery shows signs of going bad, (we can test it in just a few minutes)
LET US INSTALL A NEW
DELCO ENERGIZER
Delco
ASK ABOUT DELCO'S NEW EXTENDED WARRANTIES!
THE CIRCLEVILLE OIL CO.

Kingston News

ALICE CANTER
642-3044

It was noted that the speakers at the recent Kingston High School Alumni Banquet were not mentioned, so for those who were unable to attend, the three who gave very interesting talks on their favorite topics included Col. John Ellis, (U.S.M.C. ret'd) of San Diego Calif., who chose 'Antiques'. He is the Presidio Interpretation Director, Serra Mission, Library and the Tower Gallery in San Diego.

It is also to be noted that Col. Ellis' Grandfather, A. L. Ellis, was brought here from Blanchester to serve as superintendant and to organize the high school. Ellis and his wife were both connected with Kingston's Elementary Schools before going to Blanchester. Both of Col. Ellis' parents, Helen Holderman and A. Dane Ellis, were K.H.S. graduates and Mr. Ellis also taught in both grade and high school many years.

Miss Ruth Ann Brooks, a graduate of the class of 1955, had received her Ph. D degree by 1972. That as well as her Bachelor of Science and master's degree were earned at Ohio State University. Immediately upon her graduation, Dr. Brooks started teaching in the Columbus School system. For the past ten years she held the post of principal, presently at the Fifth Avenue School

The third speaker is very well known and respected in this area, Fred B. Orr, a farmer and bee keeper and for some of the 30's and 40's he served the government in the A.A.A., worked in 4-H with many of the county youth and is a wonderful source of knowledge of local Americana. Orr was a student along with a brother and five sisters of the little 'red brick' school known as Blackwater School, a short distance from his home. They all graduated from Kingston High School, as did Mrs. Orr, the former Miss Clione Yaple and their daughter and three sons.

Miss Robin Conaway was the guest of honor at a bridal shower given by Mrs. Lyman Dresbach Jr., Miss Laurabel Snyder and Mrs. Jeff Jacobs at the home of Robin's parents, Mr. and Mrs. George Conaway, last Saturday night. Prizes for two contests were given Miss Conaway. Streamers attached to a mantle and extended to a center light formed a canopy for the gift table. A dessert course was served at the close of the evening.

Another successful Geranium Festival is in the past and the committee in charge of arrangements wish to thank each and every one who helped in any way.

Mrs. Lillian Evans, Mrs. Mirla Speakman and Mrs. Edith Albin were hostesses when the Bethel United Methodist Women's group met at 2 p.m. Saturday at Borders Park. Mrs. Esther Hinton presided at the short business session and Mrs. Collins gave the devotions. Fourteen members were present.

Mrs. Troy Greer of Ft. Lauderdale, Fla. is spending two weeks with her brother-in-law and sister, Mr. and Mrs. Kenneth Moss, County Line Road. Her son, Jan Greer and family of Waynsville, and Mr. and Mrs. Alvin Fulgham of Columbus called at the Moss home during the weekend.

The Jan Greers camped a few days at the Harold Moss farm. Mr. Greer expects to join his wife at the weekend after he takes delivery of a new car in Columbus.

Sunday afternoon callers of Mrs. Mary Miller were her son and daughter-in-law, Mr. and Mrs. Jim Miller of Grove City.

Mrs. Russell Brooks and daughter, Miss Ruth Ann Brooks of Columbus took Mrs. Clem Keith back to her home in Canton, Saturday after a ten day visit here with Mrs. Brooks.

Mr. and Mrs. Paul Burgoon and son, Andy and Mrs. Marie Burgoon were Fourth of July guests of Mr. and Mrs. O. H. Targee at their new home at Rocky Fork Lake.

Mrs. Ed Crabtree says that her twelve-year-old son, Aaron, is playing the part of an Indian boy in the outdoor drama, "Tecumseh", this summer. She is also excited that her brother, Don Crace has a chance to be named the "Small Business Man of the Year". He already holds that title in the state of Tennessee and is high in the running for national title.

Mr. and Mrs. Douglas Woods have moved into the house on North Main Street recently vacated by Mrs. Margaret Johnson. Mrs. Johnson has gone back to her home in Laurelville.

Miss Paula Burgoon accompanied her brother-in-law and sister, Mr. and Mrs. Harry Parker and son, Harry Jr., when they returned to their home in Ft. Bragg, N. C. They have been visiting their parents, Mr. and Mrs. Harry K. Parker of Chillicothe and Mr. and Mrs. Paul Burgoon and Mrs. Marie Burgoon.

After the Fourth of July weekend with his parents, Mr. and Mrs. Paul Miller, Mr. and Mrs. Sam Miller of Dayton are preparing for a trip to Nassau and then a few days with Mrs. Miller's family at Cape Coral, Florida.

The Arledge-Huffman reunion will be held July 13 at the Ross County Fairgrounds.

Joseph Shoemaker of Upper Arlington notified his niece, Mrs. Paul C. Davis, of the death of his sister, Mrs. William Amos, recently in Tuscon, Ariz. Mrs. Amos was the sister of Mrs. Davis' mother, the late Mrs. Alfred Brown and daughter of Lucretia and Luther Shoemaker.

Mrs. Sophie Roll returned to her home in Marrietta Place on Thursday after spending a few days with her niece, Mrs. Charles Wood and family.

Turkish Aid Promoted

WASHINGTON (AP) — The Ford administration is telling Congress that national security requires that some U.S. arms be sent to Turkey.

Sources said Under Secretary of State Joseph J. Sisco will make this argument today before the House International Relations Committee.

The committee hearings were scheduled after President Ford and congressional leaders disclosed on Wednesday the proposed compromise that would allow resumption of arms shipments to the long-time U.S. ally.

Turkish government leaders in Ankara withheld comment today on Ford's proposal. But Turkish diplomats felt even if Congress approved it, the Turkish government would still seek new terms for U.S.-Turkish defense cooperation and the continued presence of U.S. bases in Turkey.

"There is no question of continuing the status quo even if the embargo is lifted," one diplomat said.

The shipments were halted by Congress, effective in February, because of Turkey's invasion of Cyprus and occupation of part of that island of mixed Turkish and Greek population.

Lutheran Measures Attacked

ANAHEIM, Calif. (AP)— Newly-adopted measures for squelching nonconformity in a major Lutheran denomination today were described by opponents as deepening internal strife and potentially rupturing the church.

They said that if injunctions passed here by the convention of the Lutheran Church-Missouri Synod are imposed on local units, it will provoke an open split.

"It would be tantamount to our being thrown out," said the Rev. Dr. Rudolph Ressmeyer of New York, president of the Atlantic District, one of several districts ordered to cease diverging from central administration policy.

Both they and a countrywide organization of moderates set up to resist demands of the church's conservative leadership Wednesday were ordered restrained or disavowed.

The convention told supporters of the moderates' organization — Evangelical Lutherans in Mission — to disassociate themselves from it as long as it carries on "schismatic functions," or else get out of the church.

The group's leaders "are failing to cooperate" and are "giving offense in their conduct," the convention declared by a 601-473 vote following a long and emotionally charged floor debate.

One of the moderate bloc's leaders, the Rev. Thomas Spitz of Manhassett, N.Y., pleaded against the censure and said: "If we are forced to pursue our purposes outside the Synod, it is your choice, not ours."

50-50 Club Hosts Stars Of 'Tecumseh'

Two actors from the Bicentennial Drama, "Tecumseh!" will be featured on the Monday version of the Bob Braun 50-50 Club.

According to an agreement arrived at this week with Braun's producer, Richard Murgatroyd, Trebor Lloyd, and Roger Helm of the Drama Cast will demonstrate Stage Combat used in their nightly performance. This will mark the second year that "Tecumseh!" players have appeared on the AVCO syndicated program which aires at noon on Columbus station WLWC, Chanel 4.

Roger Helm hails from Lexington, Ky. He appears in the role of 'Red Horse', in the drama. Trebor Lloyd of Jacksonville, Florida plays Tecumseh's brother Chiksika, and Chief Chau-Bee-Nee. Trebor is an Equity Actor. Both actors were chosen on the basis of combat experience and television experience.

Ohioan Dead In Alaska Cabin

OXFORD, Ohio (AP) — Cause of death is unknown in the discovery of a 35-year-old former Oxford resident in an Alaska cabin Tuesday.

Neil John Bockover, an electrical engineer, was found dead in a remote cabin near Fairbanks where he lived alone. He reportedly was not employed in Alaska.

Bockover was an Ohio University graduate. He is survived by his parents, Mr. and Mrs. John Bockover, who still reside in Oxford.

Slayton No Longer Chained Eagle

SPACE CENTER, Houston (AP) — For 10 years, Astronaut Donald K. Slayton was a chained eagle, fettered to earth by a mysterious heart beat peculiarity that doctors feared only because they couldn't explain it.

The ex-bomber pilot, one of America's original seven astronauts, stayed on the ground while younger, less experienced men went into orbit in the most dramatic flights of early space exploration.

Now, the graying, tough-talking 51-year-old will get his chance. Slayton is a member of the American crew for history's first international manned spaceflight, a joint rendezvous and docking mission with the Russians set for a July 15 launch.

Slayton was grounded by an erratic, almost whimsically unpredictable heart irregularity which doctors called idiopathic arterial fibrillation. Slayton knew it only as a mild change in the beating rhythm that caused no pain or discomfort.

"When it came on, I could go out and run a mile and it would go away," said Slayton. "I felt I had too healthy a heart and it was just sitting there coasting. Kind of like an idling engine that develops a knock. If you rev it up, it's okay."

Slayton, whose nickname is "Deke," was grounded on March 17, 1962, just two months before he was scheduled to become the second American to orbit the earth.

He began what became a 10-year search for a doctor "who would stand up and be counted" and confirm Slayton's own opinion that there was really nothing wrong with his heart.

Finally, Slayton began taking a medication prescribed by famed heart specialist Dr. Paul Dudley White. The irregular beat faded away.

To prove his heart was sound, Slayton had what he called "a dynamic autopsy." A Mayo Clinic doctor cut into his arm, put probes into an artery and a vein and worked them upward into the heart chambers.

The doctor found "a perfectly normal cardiac function," and Slayton was medically cleared to fly on March 13, 1972.

Slayton, a native of Sparta, Wis., was learning to fly at a time when many of the younger astronauts were still learning to read.

He won his wings in 1943 during World War II and within a year flew 56 combat missions in B25 bombers over Italy. After a year as a pilot instructor, he went to Okinawa and flew seven missions over Japan.

After the war, he earned an aeronautical engineering degree from the University of Minnesota and then worked as an engineer for the Boeing Co. He was called back into uniform during the Korean War and served as a fighter pilot in Germany.

Slayton stayed in the Air Force and served as a test pilot until the nation started its space program. Out of thousands of applicants, he and six others were selected as America's first astronauts.

After his grounding, Slayton became "the old man" or boss of the astronaut corps. It was under his direction that the vast system of crew training for America's assault on the moon was organized.

Slayton is married to the former Marjory Lunney of Los Angeles. They have a son, Kent, 18, who plans to become a Marine biologist.

LEGAL NOTICE

A public hearing will be held on July 21, 1975 at 10:00 A.M. (E.D.S.T.) at the County Court House in the County Commissioners office. At that time consideration will be given to changing the following road names:

Present Name - Bells Station-Fairfield Rd. (Twp. Rd. 39) — Proposed Name - Bell Station Rd.

Present Name - East Ringgold Northern Rd. (Co. & Twp. Rd. 43) — Proposed Name - Ringgold Northern Rd.

Present Name - East Ringgold Southern Rd. (Twp. Rd. 42) — Proposed Name - Ringgold Southern Rd.

Present Name - Circleville-Tarlton Northern Rd. (Co. Rd. 41) — Proposed Name - Old Tarlton Pike.

Authorized for release:
Dick Tootle
L. Robert Liston, Jr.
Donald E. Strous
Board of County Commissioners Pickaway County, Ohio
Geneva K. Brink,
Clerk of the Board of County Commissioners

July 11, 1975

SAVINGS INSURED AT
FEDERAL SAVINGS AND LOAN INSURANCE CORP. SAFETY OF YOUR SAVINGS INSURED UP TO $40,000
FEDERAL HOME LOAN BANK SYSTEM MEMBER
THE SCIOTO BUILDING & LOAN
120 S. Court St.

Inflation hasn't changed the price of ashes.
But it has changed the price of your home. For example, if you bought a $20,000 home in 1968—today it's worth about $32,000. Don't be left with a costly pile of ashes. See me about a State Farm Homeowners Policy that will cover your home for all it's worth . . . and keep it that way with automatic Inflation Coverage.
LARRY EVELAND
323 E. MAIN ST. 474-8612
Daily Office Hours 9 A.M. to 5 P.M.
Saturday 9 A.M. to 12 Noon
STATE FARM INSURANCE
STATE FARM
Fire and Casualty Company
Home Office: Bloomington, Illinois

Chevrolet Harden
47 YEARS SERVING PICKAWAY COUNTY
DISCOUNT PRICES
ON '75 CHEVYS
JULY 16 THRU JULY 23
Come see for yourself . . . it's true . . .
A GREAT OPPORTUNITY TO OWN A CHEVROLET
Chevrolet
AMERICA'S FIRST CHOICE IN AUTOMOTIVE TRANSPORTATION
IMPALA CAPRICE — WAGONS
$900 Off
5 — IN STOCK
MFG. SUG. RET. PRICE
EL CAMINO WITH AIR CONDITIONING
$800 Off
4 — IN STOCK
MFG. SUG. RET. PRICE
DISCOUNTED PRICES ON STOCK UNITS ONLY
JULY 16 THRU JULY 23
WE WANT TO SELL CARS YOU WANT TO SAVE MONEY
NO REASONABLE OFFER REFUSED ON ANY CAR OR TRUCK IN STOCK
Chevrolet Harden
47 YEARS SERVING PICKAWAY COUNTY

GET THE WEED EATER

CUTS GRASS WITH FISHING LINE!
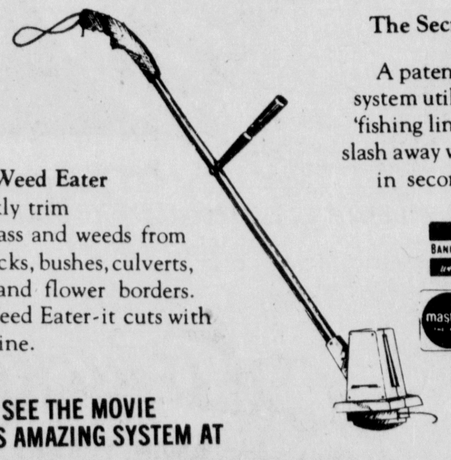
The Secret
A patented system utilizing 'fishing line' to slash away weeds in seconds!
Use A Weed Eater to quickly trim away grass and weeds from trees, rocks, bushes, culverts, fences, and flower borders. Try a Weed Eater-it cuts with fishing line.
Your BANKAMERICARD welcome here
master charge
ASK TO SEE THE MOVIE ON THIS AMAZING SYSTEM AT
KOCHHEISER HARDWARE
116 W. Main St.

DID YOU KNOW . . .
MORE CAR BATTERIES FAIL IN HOT WEATHER THAN IN COLD?
If your battery shows signs of going bad, (we can test it in just a few minutes)
LET US INSTALL A NEW
DELCO ENERGIZER

ASK ABOUT DELCO'S NEW EXTENDED WARRANTIES!
THE CIRCLEVILLE OIL CO.

MRS. WAYNE LEWIS LaRUE

Miss Jennifer LeAnn Doner, Wayne Lewis LaRue Are Wed In Chapel In The Woods

In an outdoor ceremony Miss Jennifer LeAnn Doner and Mr. Wayne Lewis LaRue were united in marriage 2:30 p.m., June 28th. The bride is the daughter of Mr. and Mrs. Gerald H. Doner, Route 1, Stoutsville. Mr. LaRue is the son of Mr. and Mrs. John P. LaRue Jr., also of Route 1, Stoutsville.

The Rev. J. Philip Gehres of Hobart, N.Y., uncle of the bride, officiated the double ring service in the Chapel in the Woods at Lancaster United Methodist Campgrounds in Lancaster.

Prenuptial music included the selections "More," "Speak Softly Love," "Love Story," "Somewhere," "A Time For Us," and "Love Is A Many Splendored Thing" by organist, Mrs. Herbert McGrath Jr., sister of the bridegroom.

Vocal selections, "The Wedding Song," "One Hand, One Heart" and "Love Me Tender" were presented by the Misses Rebecca, Elizabeth and Deborah Gehres, cousins of the bride. They accompanied themselves on a flute and guitar.

During the contemporary service adapted by the bride and groom "Sunrise, Sunset" was dedicated to their parents, at which time the bride presented carnations to both mothers. "The Lord's Prayer" and "We've Only Just Begun" were sung by the vocalists.

White potted mums were placed at each side of the stone altar and in the center at the lower level under the cross was a large arrangement of green foliage designed by the bride's mother. Large white bows decorated the stone podiums flanking the altar.

Given in marriage by her father and mother, the bride was attired in a full length gown fashioned of ivory peau de soie. The high neckline of the bodice was encrusted with jewels and unpressed pleats completed the bodice with alencon lace sleeves featuring deep cuffs adorned with seed pearls and crystal beads. Covered buttons accented the cuffs and back of the gown. A large bow with full length streamers flowed softly down the chapel length train. The bride's fingertip veil of illusion was caught to a jeweled cap of peau de soie and alencon lace embroidered with pearls. She carried the same Bible her mother carried when she married 25 years earlier. The bible was topped with an arrangement of daisies, miniature pink and blue carnations, baby's breath and tied with white ribbon forming streamers.

Miss Janic Doner served her sister as maid of honor in a gown of powder blue taffeta with an empire bodice with halter back styling. The gown was embossed with roses and daisies in shades of pink and blue. She carried a single large pink pompon mum with pink and blue streamers.

Bridesmaid was Miss Julia Doner, sister of the bride. Her gown was identical to that of the honor attendant in pink and she carried a single large blue pompon mum.

Mr. Dean LaRue, brother of the bridegroom performed the duties of best man. Ushers were Mr. Mark LaRue, brother and Mr. Herbert McGrath Jr., brother-in-law of the bridegroom. Mr. Stephen Gehres, cousin of the bride, assisted in distributing the order of service programs.

Mrs. Doner selected for her daughter's wedding a floor length gown featuring a skirt of deep pink polyester crepe, a soft pink chiffon bodice and matching jacket of deep pink crepe. Her corsage was of pink miniature carnations and baby's breath.

Mrs. LaRue wore a floor length gown of powder blue textured polyester featuring long sleeves. A ruffle enhanced the V-neckline and her corsage was of white miniature carnations and blue cornflowers.

Presiding at the guest book, Miss Laura Johnson, cousin of the bride, also distributed favors to each guest.

A reception at the Campground Youth Lodge followed the ceremony. The three tiered wedding cake featured cascade decorations and was topped with nosegays of daisies and violets, and a large Christogram. At the base of the cake were two heart shaped cakes featuring the names of the bride and bridegroom.

Hostesses were Mrs. Dewey Johnson Jr., aunt of the bride; Mrs. Fred Augden, and Mrs. James Smith.

The couple left for a wedding trip to the northeastern states, Cape Cod and Niagara Falls. They now reside at Route 1, Amanda.

The bride received a bachelor of arts degree in social work from Capital University in Columbus and is a member of Phi Sepha Upsilon National Social Worker Honorary.

The bridegroom will graduate from the Ohio State University in March with a bachelor of science degree in agricultural econonomics. He is currently engaged in farming.

The rehearsal dinner, the evening before the wedding, was hosted by Mr. and Mrs. John LaRue Jr. at Long Lakes Lodge.

SECOND NATIONAL
anytimeBANK
OPEN 24 HOURS A DAY
7 Days A Week Even Sundays and Holidays
136 E. Main St

By CECILY BROWNSTONE
AP Food Editor

SATURDAY REFRESHER

Taffy cream cake, iced tea or coffee.

Taffy Cream Cake

1¼ cups sifted cake flour
1 teaspoon baking powder
⅛ teaspoon baking soda
¼ teaspoon salt
4 large eggs, separated
1 teaspoon vailla
½ cup molasses
½ cup sugar

On paper sift together the flour, baking powder, baking soda and salt. In a small mixing bowl beat egg yolks until thick and pale color; beat in vanilla, then gradually the molasses. In a medium mixing bowl with a clean beater, beat the egg whites until stiff; gradually beat in the sugar; fold in molasses mixture, then gradually the flour mixture. Turn into two ungreased loose-bottom round (8 by 1½ inches) layer cake pans; be sure to use pans of this size and divide batter evenly to prevent mishap during the baking.

Bake in a preheated 325-degree oven until a cake tester inserted in center comes out clean — about 20 minutes. Cool or wire racks; remove from pans. Cut each layer in half horizontally; fill and frost with a pint of heavy cream that has been whipped, sweetened with 2 tablespoons sugar and flavored with 1 teaspoon vanilla; chill; just before serving, sprinkle top of cake with coarsely crushed coffee crunch candy. Makes 8 to 12 servings.

FAMILY DINNER

Beef potato loaf, green beans, carrot salad, peach pudding, beverage

BEEF POTATO LOAF

Ingenious new recipe.

2 eggs
Salt
12-ounce package frozen shredded hash brown potatoes, thawed and separated
¾ cup grated (medium-fine) cheddar cheese
1 pound ground chuck beef
1 cup soft bread crumbs
½ cup frozen chopped onion, thawed
½ cup milk
2 tablespoons catsup
1 teaspoon prepared mustard
¼ teaspoon dried Italian herb seasoning
⅛ teaspoon pepper
1 tablespoon butter or margarine, melted

Beat 1 egg with ½ teaspoon salt; mix in the potatoes and cheese. Beat remaining egg and mix the beef, crumbs, onion, milk, catsup, mustard, herbs, pepper and 1¼ teaspoons salt. In a shallow baking pan, shape half the meat mixture into a 7 by 4 inch rectangle. Layer half the potato mixture over the meat, packing it down lightly. Make a second layer of the meat and top with remaining potatoes. Drizzle top with butter. Bake in a pre-heated 350-degree oven 1 hour. Cut into thick slices to serve. Makes 6 servings.

Woman Arrested In 3rd Stabbing

AKRON, Ohio (AP)—Doretta Kirksey, 42, of Akron, who stabbed her two husbands to death, was charged with murder today in the stabbing death of Wilbur Lashley, 46.

Police said Mrs. Kirksey was arguing with Lashley in her home over ownership of some whiskey. Officers alleged in charging her with Lashley's death that she stabbed him in the chest and stomach with a five-inch paring knife she had been using while eating watermelon when the argument began Wednesday night.

He died at a local hospital a short time later.

Dear Abby:

By Abigail Van Buren

Wife Rations Love

DEAR ABBY: After 26 years of a fairly good marriage with three self-sufficient children and a paid for home, my wife and I sleep back to back-like two fireplace logs.

She rations her love as a "reward" for favors and withholds it as "punishment." And when it's given, which is seldom, it's with very little enthusasm (an understatement).

After nearly a year of this treatment, I'm considering breaking my flawless record of a faithful marriage to seek attention elsewhere.

I don't see much difference between a wife who trades her love for personal gain and a lady of the evening who sells her favors for money. I consider myself a darn good husband. Time is running out.

DISGUSTED

DEAR DISGUSTED: You're confusing sex with love. Love is a gift, not an obligation. Sex can be obtained at a price. Love cannot.

If you haven't discussed the state of your marriage with your wife, it's time you did. If you both want a better marriage, I recommend counseling. But if you're asking me for the green light to pursue the red light, I'm negative.

DEAR ABBY: I have written a letter to a very dear friend of mine, and my problem is I haven't the courage to send it. If you publish it, I am sure my friend will see it.

Here it is:

My dear, dear friend:

How else can I say it? You make me sick! No matter how I try to avoid the smoke of your cigarette, it's there, irritating my eyes, my sinuses, and getting into my lungs.

After a few hours with you, I'm literally ill. Sometimes when you blow your smoke directly at me, I turn my head or try to "fan" it away with my hand. You offer a small apology and move your cigarette-but you never put it out!

Of course, my problem is that I am a coward. I like you too much to tell you to your face that you are selfish. I don't want to hurt your feelings, yet you go on hurting mine.

Do you know that your breath is always bad? And no amount of perfume can mask the smell of stale smoke that's constantly on your hands, clothing and hair.

I love your company. Your sense of humor is priceless, and you've demonstrated your friendship to me many times. Yet, my doctor has told me I must avoid you. Can you believe it? Your smoking is making me ill. I miss you.

"SMOKED OUT"

DEAR ABBY: We recently received an invitation to a golden wedding celebration. At the bottom was printed:

"Your presence-not presents is requested."

Wasn't that a lovely way to say "No gifts, please"?

MRS. J.G.

DEAR MRS. G.: Thanks for sharing.

Calendar

THURSDAY

Berger Hospital Guild 30, 7:30 p.m. in home of Mrs. George Miller Sr., Route 1.

56th Anniversary Dinner Planned

Mr. and Mrs. Fairie Lemaster, 118 York St., will celebrate their 56th wedding anniversary on Saturday. They were married in Paris, France, during World War I.

Three sons and one daughter were born to the couple. The first were twin boys, who are deceased. Their other children are Mrs. Robert (Eva) Hempker, 670 E. Mound St., and Kenneth Lemaster, Route 4.

A family dinner is being planned in observance of the occasion.

In an effort to keep society news current, The Herald has established the following policy concerning wedding news:

Wedding forms may be obtained at The Herald from 8 a.m. to 4 p.m. Monday through Friday and until noon on Saturday.

It would be helpful to have the wedding form completed and returned with a picture three days before the wedding.

The Herald will make every effort to publish the story and picture on the next day of publication following the wedding providing the forms and picture are returned before the wedding.

No bridal pictures and stories will be accepted if submitted later than 30 days following the ceremony.

Guild 30 To Meet

Mrs. George Miller Sr., Route 1, will entertain Berger Hospital Guild 30 in her home 7:30 p.m. Thursday.

Man Freed In Skid Row Hotel Fire

PORTLAND, Ore. (AP) — Charges have been dropped against a skid row pensioner accused of arson and murder in a hotel fire that claimed nine lives. Police said another man is being questioned.

John Joseph Newvine, 61, was arrested about an hour after fire raced through the three-story Pomona Hotel on Portland's skid row Monday night. He was charged with arson and murder.

Police said they picked up Newvine after a service station attendant identified him as the man who bought 50 cents worth of gasoline shortly before the fire broke out. The attendant told police the man left a $5 bill for the gas and as a deposit on the can.

But police said the attendant later told them he made a mistake and that Newvine was not the man who bought the gas. Newvine was freed Wednesday after charges against him were dropped.

Police said they are questioning another man who went to the station Wednesday to collect the $4.50 deposit on the gasoline can. He has not been charged, and his name has not been released. The attendant, Steven Robertson, now says the second man was the one who bought the gasoline, police said.

Fire investigators said gasoline had been poured and ignited on the second floor landing of the hotel.

Eight men were killed in the fire, and one of the 26 men injured in the blaze died later in a hospital.

Read The Classifieds

JUNIOR CO-ORDINATES
TURTLE BAX — RED EYE
SIZES 5-13
NICE SELECTION
TO CHOOSE FROM

LAMP POST YOUTH CENTRE
119 E. Main St. Circleville Phone 474-4947

Our guaranteed mothproofing means goodbye moths.

Another reason to come dry clean with us.

Sanitone
Certified Master Drycleaner

PORTER'S
LAUNDRY AND DRY CLEANING
FREE PICKUP AND DELIVERY — PH. 474-2206

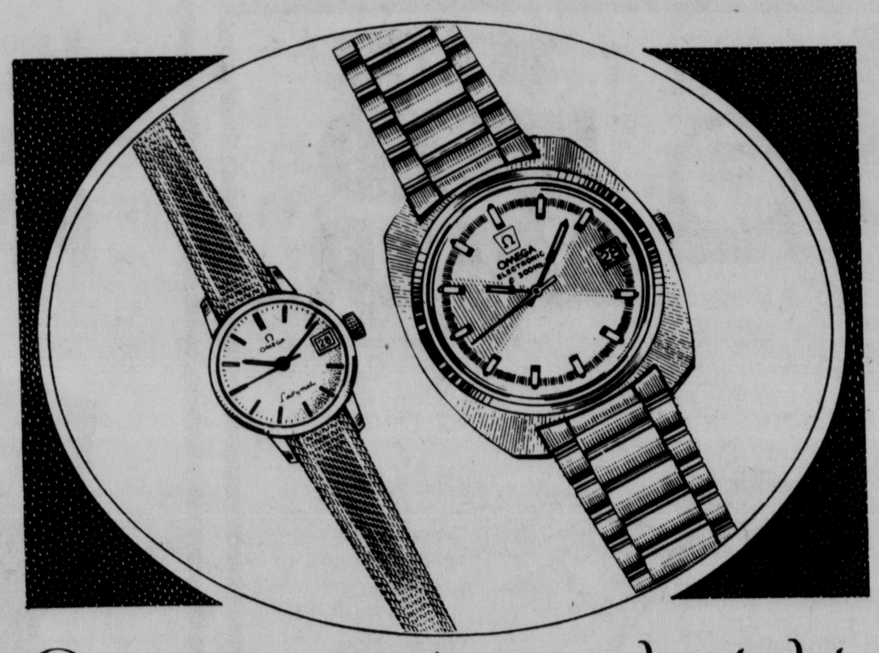

Ω OMEGA on time...and up to date

An Omega calendar watch is far from ordinary. Its precision movement is made with such care it promises decades of faithful performance. Designed with style and dependability for men and women with exciting lifestyles. Come see our fine selection of Omega watches.

AGS

L.M. Butch Co. JEWELERS
famous for Diamonds

75¢ Off coupon
Good thru July 18
on a Bucket of Kentucky Fried Chicken.
Limit One Bucket Per Coupon

50¢ Off coupon
Good thru July 18
on two Regular Dinner Boxes of Kentucky Fried Chicken.
Limit Two Dinners Per Coupon

OLLIE'S TAKE HOME
COLONEL SANDERS' RECIPE
Kentucky Fried Chicken®
JUST PHONE — WE'LL HAVE IT READY FOR YOU
1100 N. COURT ST. PHONE 474-5278

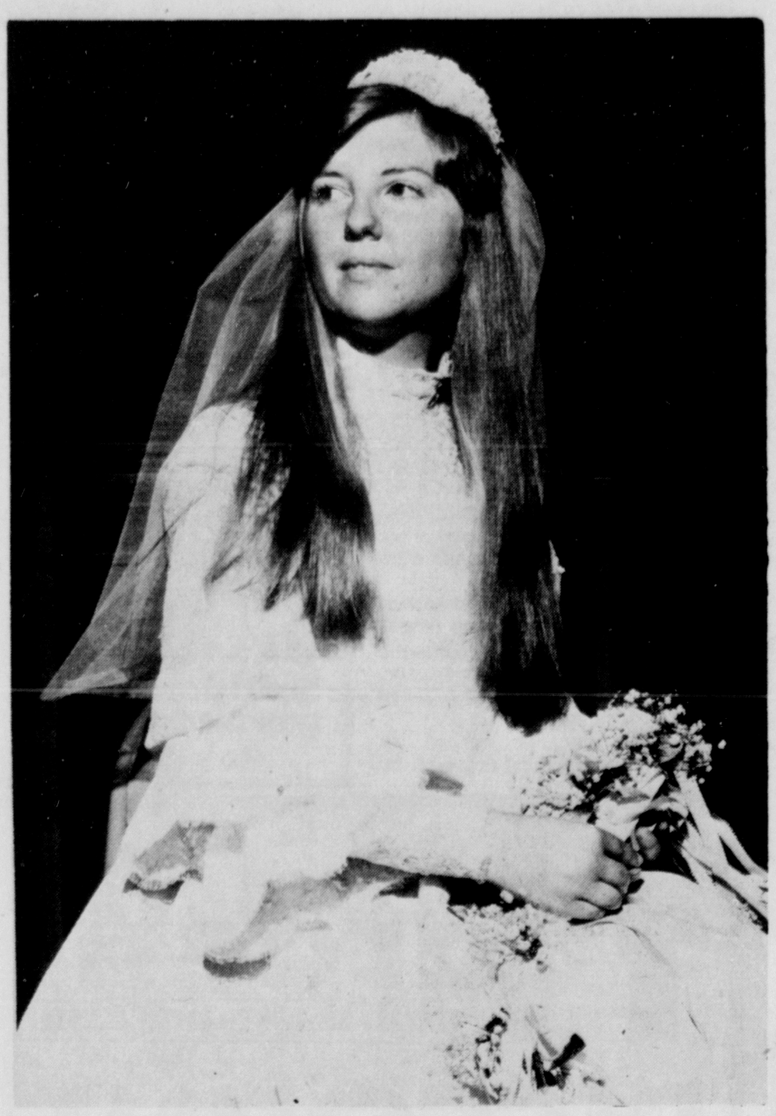

MRS. WAYNE LEWIS LaRUE

Miss Jennifer LeAnn Doner, Wayne Lewis LaRue Are Wed In Chapel In The Woods

In an outdoor ceremony Miss Jennifer LeAnn Doner and Mr. Wayne Lewis LaRue were united in marriage 2:30 p.m., June 28th. The bride is the daughter of Mr. and Mrs. Gerald H. Doner, Route 1, Stoutsville. Mr. LaRue is the son of Mr. and Mrs. John P. LaRue Jr., also of Route 1, Stoutsville.

The Rev. J. Philip Gehres of Hobart, N.Y., uncle of the bride, officiated the double ring service in the Chapel in the Woods at Lancaster United Methodist Campgrounds in Lancaster.

Prenuptial music included the selections "More," "Speak Softly Love," "Love Story," "Somewhere," "A Time For Us," and "Love Is A Many Splendored Thing" by organist, Mrs. Herbert McGrath Jr., sister of the bridegroom.

Vocal selections, "The Wedding Song," "One Hand, One Heart" and "Love Me Tender" were presented by the Misses Rebecca, Elizabeth and Deborah Gehres, cousins of the bride. They accompanied themselves on a flute and guitar.

During the contemporary service adapted by the bride and groom "Sunrise, Sunset" was dedicated to their parents, at which time the bride presented carnations to both mothers. "The Lord's Prayer" and "We've Only Just Begun" were sung by the vocalists.

White potted mums were placed at each side of the stone altar and in the center at the lower level under the cross was a large arrangement of green foliage designed by the bride's mother. Large white bows decorated the stone podiums flanking the altar.

Given in marriage by her father and mother, the bride was attired in a full length gown fashioned of ivory peau de soie. The high neckline of the bodice was encrusted with jewels and unpressed pleats completed the bodice with alencon lace sleeves featuring deep cuffs adorned with seed pearls and crystal beads. Covered buttons accented the cuffs and back of the gown. A large bow with full length streamers flowed softly down the chapel length train. The bride's fingertip veil of illusion was caught to a jeweled cap of peau de soie and alencon lace embroidered with pearls. She carried the same Bible her mother carried when she married 25 years earlier. The bible was topped with an arrangement of daisies, miniature pink and blue carnations, baby's breath and tied with white ribbon forming streamers.

Miss Janic Doner served her sister as maid of honor in a gown of powder blue taffeta with an empire bodice with halter back styling. The gown was embossed with roses and daisies in shades of pink and blue. She carried a single large pink pompon mum with pink and blue streamers.

Bridesmaid was Miss Julia Doner, sister of the bride. Her gown was identical to that of the honor attendant in pink and she carried a single large blue pompon mum.

Mr. Dean LaRue, brother of the bridegroom performed the duties of best man. Ushers were Mr. Mark LaRue, brother and Mr. Herbert McGrath Jr., brother-in-law of the bridegroom. Mr. Stephen Gehres, cousin of the bride, assisted in distributing the order of service programs.

Mrs. Doner selected for her daughter's wedding a floor length gown featuring a skirt of deep pink polyester crepe, a soft pink chiffon bodice and matching jacket of deep pink crepe. Her corsage was of pink miniature carnations and baby's breath.

Mrs. LaRue wore a floor length gown of powder blue textured polyester featuring long sleeves. A ruffle enhanced the V-neckline and her corsage was of white miniature carnations and blue cornflowers.

Presiding at the guest book, Miss Laura Johnson, cousin of the bride, also distributed favors to each guest.

A reception at the Campground Youth Lodge followed the ceremony. The three tiered wedding cake featured cascade decorations and was topped with nosegays of daisies and violets, and a large Christogram. At the base of the cake were two heart shaped cakes featuring the names of the bride and bridegroom.

Hostesses were Mrs. Dewey Johnson Jr., aunt of the bride; Mrs. Fred Augden, and Mrs. James Smith.

The couple left for a wedding trip to the northeastern states, Cape Cod and Niagara Falls. They now reside at Route 1, Amanda.

The bride received a bachelor of arts degree in social work from Capital University in Columbus and is a member of Phi Sepha Upsilon National Social Worker Honorary.

The bridegroom will graduate from the Ohio State University in March with a bachelor of science degree in agricultural econonomics. He is currently engaged in farming.

The rehearsal dinner, the evening before the wedding, was hosted by Mr. and Mrs. John LaRue Jr. at Long Lakes Lodge.

SECOND NATIONAL
ANYTIMEBANK
OPEN 24 HOURS A DAY
7 Days A Week Even Sundays and Holidays
136 E Main St

By CECILY BROWNSTONE
AP Food Editor

SATURDAY REFRESHER

Taffy cream cake, iced tea or coffee.

Taffy Cream Cake

1¼ cups sifted cake flour
1 teaspoon baking powder
⅛ teaspoon baking soda
¼ teaspoon salt
4 large eggs, separated
1 teaspoon vailla
½ cup molasses
½ cup sugar

On paper sift together the flour, baking powder, baking soda and salt. In a small mixing bowl beat egg yolks until thick and pale color; beat in vanilla, then gradually the molasses. In a medium mixing bowl with a clean beater, beat the egg whites until stiff; gradually beat in the sugar; fold in molasses mixture, then gradually the flour mixture. Turn into two ungreased loose-bottom round (8 by 1½ inches) layer cake pans; be sure to use pans of this size and divide batter evenly to prevent mishap during the baking.

Bake in a preheated 325-degree oven until a cake tester inserted in center comes out clean — about 20 minutes. Cool or wire racks; remove from pans. Cut each layer in half horizontally; fill and frost with a pint of heavy cream that has been whipped, sweetened with 2 tablespoons sugar and flavored with 1 teaspoon vanilla; chill; just before serving, sprinkle top of cake with coarsely crushed coffee crunch candy. Makes 8 to 12 servings.

FAMILY DINNER

Beef potato loaf, green beans, carrot salad, peach pudding, beverage

BEEF POTATO LOAF

Ingenious new recipe.

2 eggs
Salt
12-ounce package frozen shredded hash brown potatoes, thawed and separated
¾ cup grated (medium-fine) cheddar cheese
1 pound ground chuck beef
1 cup soft bread crumbs
½ cup frozen chopped onion, thawed
½ cup milk
2 tablespoons catsup
1 teaspoon prepared mustard
¼ teaspoon dried Italian herb seasoning
⅛ teaspoon pepper
1 tablespoon butter or margarine, melted

Beat 1 egg with ½ teaspoon salt; mix in the potatoes and cheese. Beat remaining egg and mix the beef, crumbs, onion, milk, catsup, mustard, herbs, pepper and 1¼ teaspoons salt. In a shallow baking pan, shape half the meat mixture into a 7 by 4 inch rectangle. Layer half the potato mixture over the meat, packing it down lightly. Make a second layer of the meat and top with remaining potatoes. Drizzle top with butter. Bake in a pre-heated 350-degree oven 1 hour. Cut into thick slices to serve. Makes 6 servings.

Woman Arrested In 3rd Stabbing

AKRON, Ohio (AP)—Doretta Kirksey, 42, of Akron, who stabbed her two husbands to death, was charged with murder today in the stabbing death of Wilbur Lashley, 46.

Police said Mrs. Kirksey was arguing with Lashley in her home over ownership of some whiskey. Officers alleged in charging her with Lashley's death that she stabbed him in the chest and stomach with a five-inch paring knife she had been using while eating watermelon when the argument began Wednesday night.

He died at a local hospital a short time later.

Dear Abby:

By Abigail Van Buren

Wife Rations Love

DEAR ABBY: After 26 years of a fairly good marriage with three self-sufficient children and a paid for home, my wife and I sleep back to back-like two fireplace logs.

She rations her love as a "reward" for favors and withholds it as "punishment." And when it's given, which is seldom, it's with very little enthusasm (an understatement).

After nearly a year of this treatment, I'm considering breaking my flawless record of a faithful marriage to seek attention elsewhere.

I don't see much difference between a wife who trades her love for personal gain and a lady of the evening who sells her favors for money. I consider myself a darn good husband. Time is running out.

DISGUSTED

DEAR DISGUSTED: You're confusing sex with love. Love is a gift, not an obligation. Sex can be obtained at a price. Love cannot.

If you haven't discussed the state of your marriage with your wife, it's time you did. If you both want a better marriage, I recommend counseling. But if you're asking me for the green light to pursue the red light, I'm negative.

DEAR ABBY: I have written a letter to a very dear friend of mine, and my problem is I haven't the courage to send it. If you publish it, I am sure my friend will see it.

Here it is:

My dear, dear friend:

How else can I say it? You make me sick! No matter how I try to avoid the smoke of your cigarette, it's there, irritating my eyes, my sinuses, and getting into my lungs.

After a few hours with you, I'm literally ill. Sometimes when you blow your smoke directly at me, I turn my head or try to "fan" it away with my hand. You offer a small apology and move your cigarette-but you never put it out!

Of course, my problem is that I am a coward. I like you too much to tell you to your face that you are selfish. I don't want to hurt your feelings, yet you go on hurting mine.

Do you know that your breath is always bad? And no amount of perfume can mask the smell of stale smoke that's constantly on your hands, clothing and hair.

I love your company. Your sense of humor is priceless, and you've demonstrated your friendship to me many times. Yet, my doctor has told me I must avoid you. Can you believe it? Your smoking is making me ill. I miss you.

"SMOKED OUT"

DEAR ABBY: We recently received an invitation to a golden wedding celebration. At the bottom was printed:

"Your presence-not presents is requested."

Wasn't that a lovely way to say "No gifts, please"?

MRS. J.G.

DEAR MRS. G.: Thanks for sharing.

Calendar

THURSDAY

Berger Hospital Guild 30, 7:30 p.m. in home of Mrs. George Miller Sr., Route 1.

56th Anniversary Dinner Planned

Mr. and Mrs. Fairie Lemaster, 118 York St., will celebrate their 56th wedding anniversary on Saturday. They were married in Paris, France, during World War I.

Three sons and one daughter were born to the couple. The first were twin boys, who are deceased. Their other children are Mrs. Robert (Eva) Hempker, 670 E. Mound St., and Kenneth Lemaster, Route 4.

A family dinner is being planned in observance of the occasion.

In an effort to keep society news current, The Herald has established the following policy concerning wedding news:

Wedding forms may be obtained at The Herald from 8 a.m. to 4 p.m. Monday through Friday and until noon on Saturday.

It would be helpful to have the wedding form completed and returned with a picture three days before the wedding.

The Herald will make every effort to publish the story and picture on the next day of publication following the wedding providing the forms and picture are returned before the wedding.

No bridal pictures and stories will be accepted if submitted later than 30 days following the ceremony.

Guild 30 To Meet

Mrs. George Miller Sr., Route 1, will entertain Berger Hospital Guild 30 in her home 7:30 p.m. Thursday.

Man Freed In Skid Row Hotel Fire

PORTLAND, Ore. (AP) — Charges have been dropped against a skid row pensioner accused of arson and murder in a hotel fire that claimed nine lives. Police said another man is being questioned.

John Joseph Newvine, 61, was arrested about an hour after fire raced through the three-story Pomona Hotel on Portland's skid row Monday night. He was charged with arson and murder.

Police said they picked up Newvine after a service station attendant identified him as the man who bought 50 cents worth of gasoline shortly before the fire broke out. The attendant told police the man left a $5 bill for the gas and as a deposit on the can.

But police said the attendant later told them he made a mistake and that Newvine was not the man who bought the gas. Newvine was freed Wednesday after charges against him were dropped.

Police said they are questioning another man who went to the station Wednesday to collect the $4.50 deposit on the gasoline can. He has not been charged, and his name has not been released. The attendant, Steven Robertson, now says the second man was the one who bought the gasoline, police said.

Fire investigators said gasoline had been poured and ignited on the second floor landing of the hotel.

Eight men were killed in the fire, and one of the 26 men injured in the blaze died later in a hospital.

Read The Classifieds

JUNIOR CO-ORDINATES
TURTLE BAX — RED EYE
SIZES 5-13
NICE SELECTION
TO CHOOSE FROM

LAMP POST YOUTH CENTRE
119 E. Main St. Circleville Phone 474-4947

Our guaranteed mothproofing means goodbye moths.

Another reason to come dry clean with us.

Sanitone Certified Master Drycleaner

PORTER'S
LAUNDRY AND DRY CLEANING
FREE PICKUP AND DELIVERY — PH. 474-2206

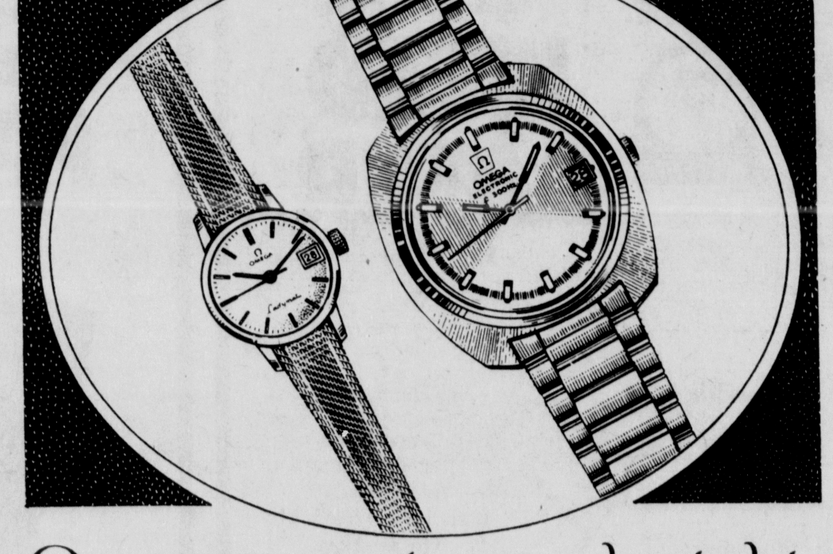

Ω OMEGA on time...and up to date

An Omega calendar watch is far from ordinary. Its precision movement is made with such care it promises decades of faithful performance. Designed with style and dependability for men and women with exciting lifestyles. Come see our fine selection of Omega watches.

AGS

L.M. Butch Co. JEWELERS
famous for Diamonds

75¢ Off
coupon
Good thru July 18
on a Bucket of Kentucky Fried Chicken.
Limit One Bucket Per Coupon

50¢ Off
coupon
Good thru July 18
on two Regular Dinner Boxes of Kentucky Fried Chicken.
Limit Two Dinners Per Coupon

OLLIE'S TAKE HOME
COLONEL SANDERS' RECIPE
Kentucky Fried Chicken®
JUST PHONE — WE'LL HAVE IT READY FOR YOU
1100 N. COURT ST. PHONE 474-5278

Ashville News

MRS. JOHN SABINE, PHONE 983-2086

The Harrison Township Emergency Squad made the following runs this past week:

June 30, transported Melanie Thomas of Tedrow Trailer Court in Ashville to Dr. Sliwinski's office, burned about the face with hot water;

Transported Teresa Romer of Ashvillage to Berger Hospital, hemmorage;

July 1, examined Darlene Mets of Ashville, bitten on leg by a rat;

July 2, transported two injured in a traffic accident on US Route 23 just north of Weigand Road to Berger Hospital;

July 3, transported Frank Coon of Ashville to Mercy Hospital, amputated little finger on right hand; transported William Fischer of Ashville to University Hospital, possible heart attack;

July 4, transported Mary Little of Westerville from the Fourth of July parade route to Berger Hospital, heat exhaustion;

July 5, transported Sandra Bandy of Route 2, Ashville, to Berger Hospital, injuries sustained from a fight.

The Volunteer Firemen answered a call at the Ashville Road and Nelson Drive intersection in South Bloomfield on July 4. An auto fire with damage estimated at $50.

Mrs. Gertrude Lanman is a medical patient in Mercy Hospital, Columbus. She is in room 213.

Melinda Smith, a member of the U.S. Navy is spending a ten-day leave with her parents, Mr. and Mrs. Emory Smith of Scioto Street. Melinda graduated July 3 from training in Orlando, Fla. She will now be stationed in the state of Washington.

Mrs. Esther Pontius entered Mt. Carmel Hospital in Columbus on Sunday.

Mrs. Emily Berry, chairman of the Baked Goods Display at the 4th of July, announces that she still has several ribbons awarded to persons entering the competition. She also has a clear plastic cake cover and plate. Any of these items may be picked up at her home.

Several area residents, Veterans of World War I, were in the annual 4th of July Parade last Friday. Those honored were Dr. R. S. Hosler, Quenam Tosca, George McDowell, Harley Rhinesmith, Harold Bumgarner, Kelly Hinton, Glenn Hay and Alva May.

Ralph Franks is a medical patient in Doctors Hospital, North, Columbus.

Guests of Mr. and Mrs. John Sabine and Jerry on Friday were Mr. and Mrs. Albert Sabine, Mr. and Mrs. Lawrence Blankenship and Donnie, Mr. and Mrs. Charles Sabine, Steve Sabine, Mr. and Mrs. Mike Sabine, Charles Young all of Circleville; Mrs. Clarence Messick, Miss Wanda Zaenglein of Mt. Sterling; Mr. and Mrs. Ralph Heil, Janice and Jeanette, Lori and Jennifer Keys all of Columbus; Buss Hedges, Mr. and Mrs. Paul Hoover and Dee, Mr. and Mrs. Dan Richard, Alesha, Jon and Lori of Ashville.

Evening callers were Mr. and Mrs. Jim Mathers, Jeff and Jay Wippel and Miss Joanie Mathers.

Emory Smith underwent surgery at Grant Hospital last Friday. He has been a patient in the hospital since June 19. He can now have visitors.

Mrs. Margurite Brokaw visited over the holiday weekend with her mother, Mrs. Georgia Hoover.

Fourth of July dinner guests in the home of Verda and Curtis Williamson were Mr. and Mrs. William Garrett, Mr. and Mrs. Joel Garrett, Mr. and Mrs. Robert Breckenridge and daughter Cathy, Mr. and Mrs. James Conners and son Mike, Mike Collins, Miss Janna Goodman, all of Columbus; Mr. and Mrs. Andy Haines of Grove City; and Mildred and Beverly Williamson of Ashville.

Mrs. Charles Hower had for her 4th of July guests Mr. and Mrs. Raymond Mets of West Lafayette, Mr. and Mrs. Lawrence Mets of Circleville, Mr. and Mrs. Virgil Dixon and son of Williamsport, Freda Rhodes, Marsha and Patty, Mr. Floyd Mets, Mr. and Mrs. Paul Sark and children, Mr. and Mrs. Michael Sark and children, Mr. and Mrs. Ralph Mets, and children and Virgil O'Day.

Raymond Seyfang of Ashville is a medical patient in Doctors Hospital, North, in Columbus, room 316.

John Sabine underwent knee surgery Tuesday at Doctors Hospital, North in Columbus, he is in room 311.

Mr. and Mrs. Bill Fortner and son of Joliet, Ill. have been visiting with relatives and friends in the Ashville area this week and over the holiday weekend.

W. E. Essick would like to thank his friends, relatives and neighbors for the many, many cards, gifts, flowers and visits he received while in the hospital and since returning home.

Ohio State Fair Has 1850's Fair

The 1975 Ohio State Fair will feature a new attraction this year — A Fair Within A Fair, Circa 1850.

The 1850's Fair will run concurrent with the State Fair, from Aug. 21 through Labor Day, Sept. 1, and will be held at the Ohio Village, located at 17th Ave. and Interstate 71.

The Fair Within A Fair will feature exhibitions of farm implements, craft demonstrations, and events typical of that time period.

Admission to the Ohio State Fair will allow free admittance to the Ohio Village from 10 a.m. to 8 p.m. all 12 days of the fair. A special shuttle bus will be provided at the State Fair for those wishing to visit the 1850 Fair.

Another special feature of the Ohio State Fair is free grandstand entertainment opening this year with Mac Davis and closing with the Osmonds, with many other exciting performers in between.

Farms Have Good Supply Of Propane

Farmers will have an ample supply of propane to meet their 1975 crop-drying requirements.

According to Frank G. Zarb, chief of the Federal Energy Administration, in a statement released today through the National LP-Gas Association, propane inventories are at reasonably high levels and America's farmers should not fear a shortage of propane during the critical crop-drying season.

Zarb said that federal allocation policy guarantees farmers 100 per cent of their propane requirement.

"What that policy says," added Zarb, "is that the nation's farmers are entitled to all the propane they need. It doesn't say 'you can have as much as you had last year'; it says 'you can have as much as you require.'"

Zarb pointed out that propane, like all other forms of energy, is in short supply, and that everyone should do all within his power to conserve it.

Man Wins $300,000

CLEVELAND, Ohio (AP)— Emory McCalla of Cleveland Heights, who this week became the father of his first child, topped his celebrations by taking the Ohio Lottery's $300,000 prize Thursday night.

Since McCalla, 50, sells tickets for the lottery he also will receive a $3,000 bonus.

The winner is a heating engineer with the Cuyahoga County Metropolitan Housing Authority. He said he loves to travel.

The two winners of the $30,000 prize were Anna M. Valloric of Bellaire, Ohio, and Richard L. Jackson of Cleveland.

Four $15,000 prize winners were also named. They were Minnie Smith of Cincinnati, John E. Neal of Toledo, William R. Thomas of Bellefontaine, Ohio, and Ostap R. Lysyj of Ravenna, Ohio.

600 Survivors Eligible For Cash

COLUMBUS, Ohio (AP) — Another 600 survivors of deceased Ohio veterans are eligible for Vietnam Era benefits, the Ohio Vietnam Veterans Bonus Commission says.

Department of Defense records indicate that these 600 persons are eligible next-of-kin of Armed Forces personnel who were either killed in action or who died as a result of combat-related injuries during the Vietnam conflict.

They are entitled to receive $1,000 state compensation.

The commission has already paid $3.19 million to 6,839 next-of-kin. in claims.

Girlie Magazine Stirs New Fuss

COLUMBUS, Ohio (AP) — There's a second development in the case of Gov. James A. Rhodes and the notorious girlie magazine.

First, the governor picked up a copy of Hustler magazine because it contained nude photographs of Jacqueline Kennedy.

Second, state officials found out that one of the other nudes in the magazine was an employe of the Department of Economic and Community Development.

James Duerk, department director, said, "Obviously, it isn't something you'd want to encourage among your employes. To say the least, it was embarrassing."

Rhodes explained his purchase of the Columbus-based magazine by citing his historical interest in presidential wives.

"I'm a history buff on first ladies and I bought it for that reason," said the governor, coauthor several years ago of a book on Mary Todd Lincoln. "I've got it filed away."

Identity of the state employe displayed in a five-page spread of nudes was not disclosed, but sources within the governor's office was thrown into turmoil when Duerk told Rhodes about the woman. The sources said Duerk was ordered to fire the woman, who was hired in February and still is within her probationary period.

Duerk, denying Rhodes gave him any orders, would say only that he is looking into the circumstances surrounding the photos.

Some state government sources said officials feared a legal challenge if the employe is fired because of the photos.

Altogether, the situation is confused.

State Treasurer Gertrude Donahey's $250,000 tax computer operation is going to get an old-fashioned dumbwaiter to help keep it in business.

Frances Steigerwald, the treasurer's budget manager and purchasing agent, told the state Controlling Board the treasurer's office needs a 500-pound capacity dumbwaiter costing $14,525.

Its mission: To transport quickly large cartons of computer cards between the treasurer's office on the ninth and 10th floors of the State Office Tower.

"We need our own little elevator for quick transporting of computer cards," said the budget manager.

When tax and other financial records of the state are brought into Mrs. Donahey's offices, record information is placed on computer cards. The cards are transported up to the 10th floor and fed into the treasurer's computer.

Then the cards are sent back to the ninth floor and distributed to various state agencies for storage.

The controlling board approved the $14,525 expenditure unanimously. The dumbwaiter is expected to be installed in two months.

Dividend Declared

COLUMBUS, Ohio (AP) — Directors of Buckeye International, Inc. have voted an increase in the quarterly dividend to 15 cents a share, payable Sept. 2 to shareholders of record Aug. 15. In the past three quarters, 5 cents a share has been paid.

Read The Classifieds

See the new 34* mpg

Pinto MPG and Mustang II MPG

Pinto MPG $2,769*

New from Ford . . . new Pinto MPG and Mustang II MPG. Positively miserly on gas with 2.3-liter engine, 4-speed manual transmission, 3.18 axle and catalytic converter.

See and check Pinto MPG and Mustang II mpg against comparable

End the confusion about foreign and domestic economy cars. How much mileage they really get. How much they really cost. Compare them bumper-to-bumper in our MPG Showdown Corral. Drive them. Come in now!

Jim HOUSEMAN FORD INC

586 N. Court St. 474-3138

GENERAL REVENUE SHARING

ACTUAL USE REPORT (5)

GENERAL REVENUE SHARING PROVIDES FEDERAL FUNDS DIRECTLY TO LOCAL AND STATE GOVERNMENTS. YOUR GOVERNMENT MUST PUBLISH THIS REPORT ADVISING YOU HOW THESE FUNDS HAVE BEEN USED OR OBLIGATED DURING THE YEAR FROM JULY 1, 1974, THRU JUNE 30, 1975. THIS IS TO INFORM YOU OF YOUR GOVERNMENT'S PRIORITIES AND TO ENCOURAGE YOUR PARTICIPATION IN DECISIONS ON HOW FUTURE FUNDS SHOULD BE SPENT. NOTE: ANY COMPLAINTS OF DISCRIMINATION IN THE USE OF THESE FUNDS MAY BE SENT TO THE OFFICE OF REVENUE SHARING, WASHINGTON, D.C. 20226.

(A) CATEGORIES	ACTUAL EXPENDITURES (B) CAPITAL	(C) OPERATING / MAINTENANCE
1 PUBLIC SAFETY	$	$
2 ENVIRONMENTAL PROTECTION	$	$
3 PUBLIC TRANSPORTATION	$	$ 5,643
4 HEALTH	$	$
5 RECREATION	$ 3,255	$ 2,526
6 LIBRARIES	$	$
7 SOCIAL SERVICES FOR AGED OR POOR	$	$
8 FINANCIAL ADMINISTRATION	$	$
9 MULTIPURPOSE AND GENERAL GOVT.	$	
10 EDUCATION	$	
11 SOCIAL DEVELOPMENT	$	
12 HOUSING & COMMUNITY DEVELOPMENT	$	
13 ECONOMIC DEVELOPMENT	$	
14 OTHER (Specify)	$	
15 TOTALS	$ 3,255	$ 8,169

NONDISCRIMINATION REQUIREMENTS HAVE BEEN MET

(E) CERTIFICATION: I certify that I am the Chief Executive Officer and, with respect to the entitlement funds reported herein, I certify that they have not been used in violation of either the priority expenditure requirement (Section 103) or the matching funds prohibition (Section 104) of the Act.

Signature of Chief Executive — Date: 7-7-75

James V. Hopper, Mayor — Name and Title

THE GOVERNMENT OF ASHVILLE VILLAGE has received General Revenue Sharing payments totaling $10,476 during the period from July 1, 1974 thru June 30, 1975

✓ ACCOUNT NO. 36 2 065 001

ASHVILLE VILLAGE
VILLAGE CLERK
ASHVILLE OHIO 43103

✓ (D) TRUST FUND REPORT (refer to instruction D)

1. Balance as of June 30, 1974	$ 7,966
2. Revenue Sharing Funds Received from July 1, 1974 thru June 30, 1975	$ 10,476
3. Interest Received or Credited (July 1, 1974 thru June 30, 1975)	$ 220
4. Funds Released from Obligations	$ -0-
5. Sum of lines 1, 2, 3, 4	$ 18,656
6. Funds Returned to ORS	$ -0-
7. Total Funds Available	$ 18,656
8. Total Amount Expended (Sum of line 15, column B and column C)	$ 11,424
9. Balance as of June 30, 1975	$ 7,232

(F) THE NEWS MEDIA HAVE BEEN ADVISED THAT A COMPLETE COPY OF THIS REPORT HAS BEEN PUBLISHED IN A LOCAL NEWSPAPER OF GENERAL CIRCULATION. I HAVE A COPY OF THIS REPORT AND RECORDS DOCUMENTING THE CONTENTS. THEY ARE OPEN FOR PUBLIC SCRUTINY AT Courthouse 160 Long Street, Ashville, Ohio 43103

THESE SPECIALS GOOD ALL WEEK

Folger's INSTANT COFFEE..... 10 oz. Jar $1.79

Cardinal BREAD..... 3 — 1-lb. Loaves $1.00

Vanilla ICE CREAM..... Gallon $1.59

WARD'S CARDINAL MARKET
IN DOWNTOWN CIRCLEVILLE
166 W. MAIN ST.

Magic Chef®

Microwave Oven

It does everything your range does. With microwave speed.

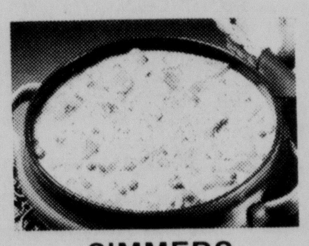

SIMMERS

BROILS

BAKES

SAUTÉS

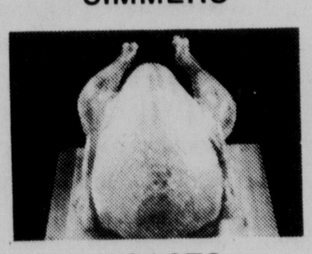

ROASTS

WARMS

DEFROSTS

Every busy cook welcomes the ease of fast, cool microwave cooking. The Magitrol infinite heat control cooks the way your range does. And, this microwave oven includes a brown 'n cook grill of durable Corning Ware® with a see-through lid to keep grease from spattering!

MORE EASY CLEANING.
Shining stainless steel interior with a sealed-in shelf that's cleaned in place.

PRETTY COLORS, TOO.
Choose avocado, harvest, coppertone or white to go with your kitchen.

AND 5-YEAR WARRANTY.
On the power train (including the Magnetron tube).

Model MC50H

BIG SAVINGS

JIM'S PAY & SAVE
One Mile North on Old Rt. 23 474-8807

Ashville News

MRS. JOHN SABINE, PHONE 983-2086

The Harrison Township Emergency Squad made the following runs this past week:

June 30, transported Melanie Thomas of Tedrow Trailer Court in Ashville to Dr. Sliwinski's office, burned about the face with hot water;

Transported Teresa Romer of Ashvillage to Berger Hospital, hemmorage;

July 1, examined Darlene Mets of Ashville, bitten on leg by a rat;

July 2, transported two injured in a traffic accident on US Route 23 just north of Weigand Road to Berger Hospital;

July 3, transported Frank Coon of Ashville to Mercy Hospital, amputated little finger on right hand; transported William Fischer of Ashville to University Hospital, possible heart attack;

July 4, transported Mary Little of Westerville from the Fourth of July parade route to Berger Hospital, heat exhaustion;

July 5, transported Sandra Bandy of Route 2, Ashville, to Berger Hospital, injuries sustained from a fight.

The Volunteer Firemen answered a call at the Ashville Road and Nelson Drive intersection in South Bloomfield on July 4. An auto fire with damage estimated at $50.

Mrs. Gertrude Lanman is a medical patient in Mercy Hospital, Columbus. She is in room 213.

Melinda Smith, a member of the U.S. Navy is spending a ten-day leave with her parents, Mr. and Mrs. Emory Smith of Scioto Street. Melinda graduated July 3 from training in Orlando, Fla. She will now be stationed in the state of Washington.

Mrs. Esther Pontius entered Mt. Carmel Hospital in Columbus on Sunday.

Mrs. Emily Berry, chairman of the Baked Goods Display at the 4th of July, announces that she still has several ribbons awarded to persons entering the competition. She also has a clear plastic cake cover and plate. Any of these items may be picked up at her home.

Several area residents, Veterans of World War I, were in the annual 4th of July Parade last Friday. Those honored were Dr. R. S. Hosler, Quenam Tosca, George McDowell, Harley Rhinesmith, Harold Bumgarner, Kelly Hinton, Glenn Hay and Alva May.

Ralph Franks is a medical patient in Doctors Hospital, North, Columbus.

Guests of Mr. and Mrs. John Sabine and Jerry on Friday were Mr. and Mrs. Albert Sabine, Mr. and Mrs. Lawrence Blankenship and Donnie, Mr. and Mrs. Charles Sabine, Steve Sabine, Mr. and Mrs. Mike Sabine, Charles Young all of Circleville; Mrs. Clarence Messick, Miss Wanda Zaenglein of Mt. Sterling; Mr. and Mrs. Ralph Heil, Janice and Jeanette, Lori and Jennifer Keys all of Columbus; Buss Hedges, Mr. and Mrs. Paul Hoover and Dee, Mr. and Mrs. Dan Richard, Alesha, Jon and Lori of Ashville.

Evening callers were Mr. and Mrs. Jim Mathers, Jeff and Jay Wippel and Miss Joanie Mathers.

Emory Smith underwent surgery at Grant Hospital last Friday. He has been a patient in the hospital since June 19. He can now have visitors.

Mrs. Margurite Brokaw visited over the holiday weekend with her mother, Mrs. Georgia Hoover.

Fourth of July dinner guests in the home of Verda and Curtis Williamson were Mr. and Mrs. William Garrett, Mr. and Mrs. Joel Garrett, Mr. and Mrs. Robert Breckenridge and daughter Cathy, Mr. and Mrs. James Conners and son Mike, Mike Collins, Miss Janna Goodman, all of Columbus; Mr. and Mrs. Andy Haines of Grove City; and Mildred and Beverly Williamson of Ashville.

Mrs. Charles Hower had for her 4th of July guests Mr. and Mrs. Raymond Mets of West Lafayette, Mr. and Mrs. Lawrence Mets of Circleville, Mr. and Mrs. Virgil Dixon and son of Williamsport, Freda Rhodes, Marsha and Patty, Mr. Floyd Mets, Mr. and Mrs. Paul Sark and children, Mr. and Mrs. Michael Sark and children, Mr. and Mrs. Ralph Mets, and children and Virgil O'Day.

Raymond Seyfang of Ashville is a medical patient in Doctors Hospital, North, in Columbus, room 316.

John Sabine underwent knee surgery Tuesday at Doctors Hospital, North in Columbus, he is in room 311.

Mr. and Mrs. Bill Fortner and son of Joliet, Ill. have been visiting with relatives and friends in the Ashville area this week and over the holiday weekend.

W. E. Essick would like to thank his friends, relatives and neighbors for the many, many cards, gifts, flowers and visits he received while in the hospital and since returning home.

Ohio State Fair Has 1850's Fair

The 1975 Ohio State Fair will feature a new attraction this year — A Fair Within A Fair, Circa 1850.

The 1850's Fair will run concurrent with the State Fair, from Aug. 21 through Labor Day, Sept. 1, and will be held at the Ohio Village, located at 17th Ave. and Interstate 71.

The Fair Within A Fair will feature exhibitions of farm implements, craft demonstrations, and events typical of that time period.

Admission to the Ohio State Fair will allow free admittance to the Ohio Village from 10 a.m. to 8 p.m. all 12 days of the fair. A special shuttle bus will be provided at the State Fair for those wishing to visit the 1850 Fair.

Another special feature of the Ohio State Fair is free grandstand entertainment opening this year with Mac Davis and closing with the Osmonds, with many other exciting performers in between.

Farms Have Good Supply Of Propane

Farmers will have an ample supply of propane to meet their 1975 crop-drying requirements.

According to Frank G. Zarb, chief of the Federal Energy Administration, in a statement released today through the National LP-Gas Association, propane inventories are at reasonably high levels and America's farmers should not fear a shortage of propane during the critical crop-drying season.

Zarb said that federal allocation policy guarantees farmers 100 per cent of their propane requirement.

"What that policy says," added Zarb, "is that the nation's farmers are entitled to all the propane they need. It doesn't say 'you can have as much as you had last year'; it says 'you can have as much as you require.'"

Zarb pointed out that propane, like all other forms of energy, is in short supply, and that everyone should do all within his power to conserve it.

Man Wins $300,000

CLEVELAND, Ohio (AP)— Emory McCalla of Cleveland Heights, who this week became the father of his first child, topped his celebrations by taking the Ohio Lottery's $300,000 prize Thursday night.

Since McCalla, 50, sells tickets for the lottery he also will receive a $3,000 bonus.

The winner is a heating engineer with the Cuyahoga County Metropolitan Housing Authority. He said he loves to travel.

The two winners of the $30,000 prize were Anna M. Valloric of Bellaire, Ohio, and Richard L. Jackson of Cleveland.

Four $15,000 prize winners were also named. They were Minnie Smith of Cincinnati, John E. Neal of Toledo, William R. Thomas of Bellefontaine, Ohio, and Ostap R. Lysyj of Ravenna, Ohio.

600 Survivors Eligible For Cash

COLUMBUS, Ohio (AP) — Another 600 survivors of deceased Ohio veterans are eligible for Vietnam Era benefits, the Ohio Vietnam Veterans Bonus Commission says.

Department of Defense records indicate that these 600 persons are eligible next-of-kin of Armed Forces personnel who were either killed in action or who died as a result of combat-related injuries during the Vietnam conflict.

They are entitled to receive $1,000 state compensation.

The commission has already paid $3.19 million to 6,839 next-of-kin. in claims.

Girlie Magazine Stirs New Fuss

COLUMBUS, Ohio (AP) — There's a second development in the case of Gov. James A. Rhodes and the notorious girlie magazine.

First, the governor picked up a copy of Hustler magazine because it contained nude photographs of Jacqueline Kennedy.

Second, state officials found out that one of the other nudes in the magazine was an employe of the Department of Economic and Community Development.

James Duerk, department director, said, "Obviously, it isn't something you'd want to encourage among your employes. To say the least, it was embarrassing."

Rhodes explained his purchase of the Columbus-based magazine by citing his historical interest in presidential wives.

"I'm a history buff on first ladies and I bought it for that reason," said the governor, coauthor several years ago of a book on Mary Todd Lincoln. "I've got it filed away."

Identity of the state employe displayed in a five-page spread of nudes was not disclosed, but sources within the governor's office was thrown into turmoil when Duerk told Rhodes about the woman. The sources said Duerk was ordered to fire the woman, who was hired in February and still is within her probationary period.

Duerk, denying Rhodes gave him any orders, would say only that he is looking into the circumstances surrounding the photos.

Some state government sources said officials feared a legal challenge if the employe is fired because of the photos.

Altogether, the situation is confused.

State Treasurer Gertrude Donahey's $250,000 tax computer operation is going to get an old-fashioned dumbwaiter to help keep it in business.

Frances Steigerwald, the treasurer's budget manager and purchasing agent, told the state Controlling Board the treasurer's office needs a 500-pound capacity dumbwaiter costing $14,525.

Its mission: To transport quickly large cartons of computer cards between the treasurer's office on the ninth and 10th floors of the State Office Tower.

"We need our own little elevator for quick transporting of computer cards," said the budget manager.

When tax and other financial records of the state are brought into Mrs. Donahey's offices, record information is placed on computer cards. The cards are transported up to the 10th floor and fed into the treasurer's computer.

Then the cards are sent back to the ninth floor and distributed to various state agencies for storage.

The controlling board approved the $14,525 expenditure unanimously. The dumbwaiter is expected to be installed in two months.

Dividend Declared

COLUMBUS, Ohio (AP) — Directors of Buckeye International, Inc. have voted an increase in the quarterly dividend to 15 cents a share, payable Sept. 2 to shareholders of record Aug. 15. In the past three quarters, 5 cents a share has been paid.

Read The Classifieds

GENERAL REVENUE SHARING

ACTUAL USE REPORT (5)

GENERAL REVENUE SHARING PROVIDES FEDERAL FUNDS DIRECTLY TO LOCAL AND STATE GOVERNMENTS. YOUR GOVERNMENT MUST PUBLISH THIS REPORT ADVISING YOU HOW THESE FUNDS HAVE BEEN USED OR OBLIGATED DURING THE YEAR FROM JULY 1, 1974, THRU JUNE 30, 1975. THIS IS TO INFORM YOU OF YOUR GOVERNMENT'S PRIORITIES AND TO ENCOURAGE YOUR PARTICIPATION IN DECISIONS ON HOW FUTURE FUNDS SHOULD BE SPENT. NOTE: ANY COMPLAINTS OF DISCRIMINATION IN THE USE OF THESE FUNDS MAY BE SENT TO THE OFFICE OF REVENUE SHARING, WASHINGTON, D.C. 20226.

ACTUAL EXPENDITURES

(A) CATEGORIES	(B) CAPITAL	(C) OPERATING / MAINTENANCE
1 PUBLIC SAFETY	$	$
2 ENVIRONMENTAL PROTECTION	$	$
3 PUBLIC TRANSPORTATION	$	$ 5,643
4 HEALTH	$	$
5 RECREATION	$ 3,255	$ 2,526
6 LIBRARIES	$	$
7 SOCIAL SERVICES FOR AGED OR POOR	$	$
8 FINANCIAL ADMINISTRATION	$	$
9 MULTIPURPOSE AND GENERAL GOVT	$	
10 EDUCATION	$	
11 SOCIAL DEVELOPMENT	$	
12 HOUSING & COMMUNITY DEVELOPMENT	$	
13 ECONOMIC DEVELOPMENT	$	
14 OTHER (Specify)	$	
15 TOTALS	$ 3,255	$ 8,169

NONDISCRIMINATION REQUIREMENTS HAVE BEEN MET

(E) CERTIFICATION. I certify that I am the Chief Executive Officer and, with respect to the entitlement funds reported hereon, I certify that they have not been used in violation of either the priority expenditure requirement (Section 103) or the Matching Funds prohibition (Section 104) of the Act.

✓ Signature of Chief Executive Officer — Date: 7-7-75

James V. Hopper, Mayor — Name and Title

THE GOVERNMENT OF ASHVILLE VILLAGE has received General Revenue Sharing payments totaling $10,476

during the period from July 1, 1974 thru June 30, 1975

✓ ACCOUNT NO 36 2 065 001

ASHVILLE VILLAGE
VILLAGE CLERK
ASHVILLE OHIO 43103

✓ (D) TRUST FUND REPORT (refer to instruction D)

1. Balance as of June 30, 1974	$ 7,966
2. Revenue Sharing Funds Received from July 1, 1974 thru June 30, 1975	$ 10,476
3. Interest Received or Credited (July 1, 1974 thru June 30, 1975)	$ 220
4. Funds Released from Obligations	$ -0-
5. Sum of lines 1, 2, 3, 4	$ 18,656
6. Funds Returned to ORS	$ -0-
7. Total Funds Available	$ 18,656
8. Total Amount Expended (Sum of line 15, column B and column C)	$ 11,424
9. Balance as of June 30, 1975	$ 7,232

(F) THE NEWS MEDIA HAVE BEEN ADVISED THAT A COMPLETE COPY OF THIS REPORT HAS BEEN PUBLISHED IN A LOCAL NEWSPAPER OF GENERAL CIRCULATION. I HAVE A COPY OF THIS REPORT AND RECORDS DOCUMENTING THE CONTENTS. THEY ARE OPEN FOR PUBLIC SCRUTINY AT Gouailhouse, 160 Long Street, Ashville, Ohio 43103

See the new 34* mpg
Pinto MPG and Mustang II MPG
Pinto MPG $2,769*

New from Ford . . . new Pinto MPG and Mustang II MPG. Positively miserly on gas with 2.3-liter engine, 4-speed manual transmission, 3.18 axle and catalytic converter.

See and check Pinto MPG and Mustang II mpg against comparable

End the confusion about foreign and domestic economy cars. How much mileage they really get. How much they really cost. Compare them bumper-to-bumper in our MPG Showdown Corral. Drive them. Come in now!

Jim Houseman Ford Inc
586 N. Court St. 474-3138

Magic Chef®
Microwave Oven
It does everything your range does. With microwave speed.

SIMMERS

BROILS

BAKES

SAUTÉS

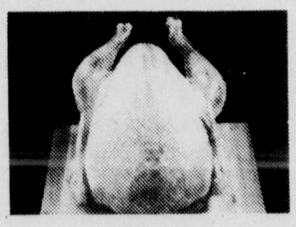
ROASTS

WARMS

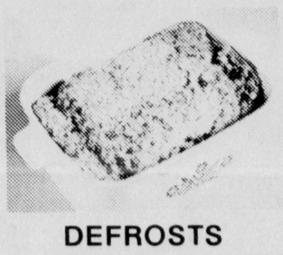
DEFROSTS

Every busy cook welcomes the ease of fast, cool microwave cooking. The Magitrol infinite heat control cooks the way your range does. And, this microwave oven includes a brown 'n cook grill of durable Corning Ware® with a see-through lid to keep grease from spattering!

MORE EASY CLEANING.
Shining stainless steel interior with a sealed-in shelf that's cleaned in place.

PRETTY COLORS, TOO.
Choose avocado, harvest, coppertone or white to go with your kitchen.

AND 5-YEAR WARRANTY.
On the power train (including the Magnetron tube).

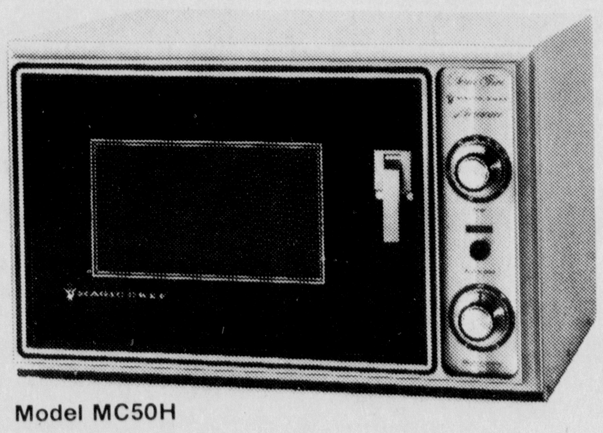
Model MC50H

BIG SAVINGS

JIM'S PAY & SAVE
One Mile North on Old Rt. 23 474-8807

THESE SPECIALS GOOD ALL WEEK

Folger's INSTANT COFFEE ..... 10 oz. Jar $1.79
Cardinal BREAD ..... 3 — 1-lb. Loaves $1.00
Vanilla ICE CREAM ..... Gallon $1.59

WARD'S CARDINAL MARKET
IN DOWNTOWN CIRCLEVILLE
166 W. MAIN ST.

Nation's Churches Taken To Task

NEW YORK (AP) — A group of church scholars, analyzing why church membership and participation have slumped during the past decade, say it often is because churches have not concentrated on their prime task: nurturing faith.

They've tended to stress working for social betterment rather than on instilling religious premises for it, according to several of the experts. They say such efforts are fine, but don't basically energize church life.

The first essential to church vitality is the job of bolstering convictions, devotion and a steadying perspective on reality, the theologians and sociologists say, with social action derived from that prior function.

If churches simply join secular forces in good causes, such as struggles for social justice, without fueling the religious roots of it, the church is "committing institutional suicide," says the Rev. John Neuhaus of Brooklyn, a Lutheran.

He says the health of the churches requires that they be "distinctive enough to warrant real gut commitment" by deepening awareness of ultimate values and purpose. Without that, he says, churches lose their vitalizing core.

They also are "denying the world the distinctive perception and resources of the Christian community," he says.

He and the other church thinkers, participating in a recent conference sponsored here by the United Church of Christ on problems of church growth, all are advocates of applying religious principles in action to improve social conditions.

But they noted a balancing trend in mainline denominations — those which have been most active on social issues and whose membership has sagged — to restore more emphasis on the rudimentary task of nourishing of basic concepts and principles.

Dr. Paul Harrison, a Baptist and professor of religious studies at Penn State University, says the "first purpose of the church is worship," which means developing a "relationship with the eternal" as a basis for viewing secondary issues.

However, he says the drama of worship has been "lost in the modern world," and with that "dramatic enactment of religion being lost, the heart of religion has been eclipsed."

"When the black folk walk into the white church they say, 'You don't have anything going here,'" he observed. "And I think they're right."

The Rev. Dr. Max Stackhouse, professor of ethics at Andover Newton Theological School in Newton Centre, Mass., said the vitality of any group, religious or secular, depends on some kind of "doctrine at its core."

UPC Members To March For Missions

The residents of Circleville, Saturday, will see small groups of people, young and old, with signs on their backs, marching through the city.

These are members of the United Pentecostal Church, Eva Drive at Route 56, who are participating in a national March For Missions. This is the third year that the Circleville church has participated in this annual event and its members are hoping for their greatest year.

For several weeks business places and individuals have been asked to sponsor the members of the UPC for a designated amount per mile. "The response has been very good and it has been much appreciated," says Pastor Glen James.

The March For Missions will follow a 20-mile route through the city reaching a half-way point at Hargus Lake where everyone will enjoy a sack lunch and a short rest before resuming the rest of the march.

All donations that are received from the sponsors will go into Missions. Much has been accomplished the last few years through this program, especially in providing vehicles such as cars, motorcycles, airplanes and boats for UPC missionaries serving in foreign countries around the world.

Roughton To Appear At UM Camp

The Rev. Frank Roughton, an ordained United Methodist minister and former professional actor, will be the featured speaker, Sunday, at the Lancaster United Methodist Campgrounds, 2151 W. Fair Ave.,

Roughton, who has earned degrees from several colleges and universities in religion and drama, will speak in the 10:30 a.m. service.

He will then present a re-enactment of "The Last Supper" during the 7:45 p.m. service.

At 2:30 p.m. Sunday, "Outreach", a contemporary gospel group, will present a musical concert. Members of the group from Columbus and Groveport are Danny and Mike Wade and Ken and Josie Martin.

The Columbus Chapter of the Sweet Adelines, under the direction of Mary Ellen Guntzleman, will present a vocal concert 8 p.m. July 19.

Read The Classifieds

Nazarenes To Meet In Columbus

Delegates and members of the Circleville Church of the Nazarene will join representatives from the 142 churches which comprise the Central Ohio District for their annual assembly and missionary convention, July 14-18.

The missionary convention will begin at 2 p.m., Monday, featuring a youth and missions rally at 7:30 p.m., and continue through the morning and afternoon sessions, July 15. The special speaker will be Rev. Jack Riley, missionary to the Repbulic of South Africa.

The district assembly will convene at 9 a.m., July 16, and close at noon, July 18. All of these activities will be held at Nazarene District Center, 2708 Morse Road, Columbus. Rev. James H. Ranum, district business administrator, will serve as host pastor to welcome the delegations.

Dr. Terrell C. (Jack) Sanders, Jr., district superintendent, will present his first report to the assembly. Pastors will report for the churches.

Figures released by the general secretary, Dr. B. Edgar Johnson, show the Church of the Nazarene during 1974 made substantial gains. This is in sharp contrast to prevailing trends in church life which show a decline both in attendance and financial support.

Membership figures reached 566,904 for the church around the world, a gain of 5 1-3 per cent over the 538,081 reported a year ago.

The denomination raised for all purposes $134,589,150, which is an increase of $646,667, or 14 per cent.

The per capita giving of Nazarenes reached an all-time high of $302.88 per member. This represents an increase of $29.13 in one year, or an increase of 10 per cent. The Sunday schools of the Church of the Nazarene had the greatest increase in her history; almost 20,000 more attended Sunday school than the previous year.

Dr. Charles Strickland, general superintendent, will preside at all of the sessions of the assembly. He is one of a six-man Board of General Superintendents who guide the affairs of the church through 135 districts in 51 nations of the world.

The international Church of the Nazarene is the largest of the denominations which stand for scriptural holiness in the Wesleyan tradition. Recently published statistics show that it gained 108 per cent in growth for the 20-year period, 1951-1971.

Church Briefs

Communion Service will be observed during the Sunday Morning worship service at the First Presbyterian Church.

"And Now, About Prayer" is the sermon topic for the 9 a.m. Sunday worship service at Calvary United Methodist Church.

The sermon theme for the Sunday worship service at Good Shepherd United Methodist Church is "The Highway of More Than Good Intentions".

Missionary appointees, The Donald Wood Family of Lancaster, will be the guest speakers in the Missionary service, 7 p.m. Wednesday at the Campus Church of Christ in Christian Union.

"How Far Can We Go?" is the sermon topic for the worship services at Trinity Lutheran Church.

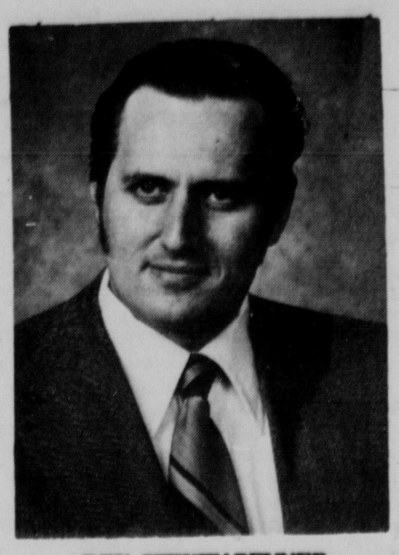

REV. STEVEN BENNER

New Pastor Appointed At Campus Church

The Rev. Steven Benner has been appointed the minister of the Campus Church of Christ in Christian Union, effective July 1.

A former Pickaway County resident, Benner returns to the area from Endwell, New York, where he was the pastor of the Church of Christ in Christian Union in that city.

The new pastor is a 1964 graduate of Logan Elm High School and graduate of Circleville Bible College where he received his Bachelor of Sacred Literature Degree.

He and his wife, Cheryl, reside at Route 5, along with their two children, Deborah Rene, 5 and John Brady, 3.

Pickaway County Churches

ASHVILLE-ZION UNITED METHODIST CHARGE
9:15 a.m.—Worship Service
10:15 a.m.—Sunday School
Wednesday
8 p.m.—Midweek Service

SCIOTO CHAPEL
9:45 a.m.—Sunday School
10:40 a.m.—Worship Service

ASHVILLE UNITED METHODIST
9:15 a.m.—Worship Service
10:20 a.m.—Sunday School
2nd and 4th Sundays
7:30 p.m.—Evening Worship
Thursday
7:30 p.m.—Bible Study

HEDGES CHAPEL
9:30 a.m.—Church School
10:30 a.m.—Worship Service
1st and 3rd Sundays
7:30 p.m.—Evening Worship

SOUTH BLOOMFIELD METHODIST CHARGE
9 a.m.—Worship Service
10 a.m.—Church School
Shadeville
9:30 a.m.—Church School
10 a.m.—Worship Service

MORRIS CHAPEL UNITED METHODIST
9:30 a.m.—Sunday School
10:30 a.m.—Worship Service
7:30 p.m.—Worship Service
Wednesday
8 p.m.—Prayer Meeting

YELLOWBUD UNITED METHODIST
9:30 a.m.—Worship Service
10:30 a.m.—Sunday School

DRESBACH UNITED METHODIST CHURCH
9:30 a.m.—Worship Service
10:30 a.m.—Sunday School
Thursday
7 p.m.—Bible Study

DERBY UNITED METHODIST CHARGE
9:15 a.m.—Worship Service
10:30 a.m.—Sunday School
Five Points
9:30 a.m.—Sunday School
10:30 a.m.—Worship Service

RINGGOLD UNITED METHODIST
Route 188 East
9:30 a.m.—Sunday School
10:45 a.m.—Worship Service
7:30 p.m.—Evangelistic Service
Wednesday
8 p.m.—Bible Study

Fairview
East of Stoutsville
9:30 a.m.—Church School
10:30 a.m.—Worship Service
Wednesday
7:30 p.m.—Prayer Meeting

PLEASANTVIEW UNITED METHODIST
10 a.m.—Sunday School
11 a.m.—Worship Service

STOUTSVILLE UNITED METHODIST CIRCUT
St. Paul
East Ringgold Southern Road
8:30 a.m.—Worship Service
9:30 a.m.—Church School
St. John
9:30 a.m.—Worship Service
10:30 a.m.—Church School

WILLIAMSPORT UNITED METHODIST
9:30 a.m.—Church School
10:45 a.m.—Worship Service
Wednesday
7:30 p.m.—Bible Study

MT. PLEASANT METHODIST
8:30 a.m.—Worship Service
9:30 a.m.—Church School
Thursday
7:30 p.m.—Bible Study

NEW HOLLAND METHODIST
9:45 a.m.—Sunday School
10:45 a.m.—Worship Service

ATLANTA METHODIST
9:30 a.m.—Worship Service
10:30 a.m.—Sunday School

COMMERCIAL POINT UNITED METHODIST
9:30 a.m.—Sunday School
10:30 a.m.—Worship Service
Concord
9 a.m.—Worship Service
10 a.m.—Sunday School

LAURELVILLE-TRINITY UNITED METHODIST
9:30 a.m.—Worship Service
10:30 a.m.—Sunday School

ADELPHI UNITED METHODIST
9:30 a.m.—Church School
10:30 a.m.—Worship Service

TARLTON UNITED METHODIST
9:30 a.m.—Worship Service
10:30 a.m.—Church School
Wednesday
8 p.m.—Bible Study
South Perry
9:30 a.m.—Church School
10:45 a.m.—Worship Service
Thursday
8:30 p.m.—Prayer Service

LAUREL HILLS-HAYNES METHODIST CHARGE
9:30 a.m.—Worship Service
10:30 a.m.—Church School
7:30 p.m.—Evening Service
Wednesday
7:45 p.m.—Bible Study
Haynes
9:30 a.m.—Church School
10:30 a.m.—Worship Service

SALEM UNITED METHODIST
Meade
9:30 a.m.—Worship Service
10:30 a.m.—Church School

PONTIUS UNITED METHODIST
Stoutsville Pike
9:30 a.m.—Worship Service
10:30 a.m.—Sunday School
7:30 p.m.—Evangelistic Service
Wednesday
7:30 p.m.—Prayer Service

EMMETT CHAPEL METHODIST
Logan Elm Village
9:15 a.m.—Sunday School
10:30 a.m.—Worship Service
7:15 p.m.—Worship Service
Wednesday
7 p.m.—Bible Study

ASHVILLE FIRST ENGLISH LUTHERAN
9:15 a.m.—Worship Service
10:15 a.m.—Sunday School

ST. PAUL LUTHERAN
Route 2, Ashville
9:30 a.m.—Sunday School
10:30 a.m.—Worship Service

STOUTSVILLE-TRINITY LUTHERAN CHURCH
9:15 a.m.—Worship Service
10:15 a.m.—Church School

ST. JACOB'S LUTHERAN
Tarlton
9:45 a.m.—Sunday School
10:45 a.m.—Worship Service

ASHVILLE CHURCH OF CHRIST IN CHRISTIAN UNION
9:30 a.m.—Sunday School
10:30 a.m.—Worship Service
7:30 p.m.—Evangelistic Service
Wednesday
7:30 p.m.—Prayer Meeting

WILLIAMSPORT CCCU
9:30 a.m.—Sunday School
10:30 a.m.—Worship Service
7:30 p.m.—Evening Service
Wednesday
7:30 p.m.—Prayer Meeting

CIRCLEVILLE-JEFFERSON CCCU
9:30 a.m.—Sunday School
10:30 a.m.—Worship Service
7:30 p.m.—Evening Service
Wednesday
7:30 p.m.—Midweek Service

CAMPUS CCCU
Lancaster Pike
9:30 a.m.—Sunday School
10:30 a.m.—Worship Service
7 p.m.—Evening Service
Wednesday
7:30 p.m.—Midweek Service

KINGSTON CCCU
9:30 a.m.—Sunday School
10:30 a.m.—Worship Service
7:30 p.m.—Worship Service
Thursday
8 p.m.—Prayer Meeting

PHERSON CCCU
9:30 a.m.—Sunday School
10:45 a.m.—Worship Service
7:30 p.m.—Evangelistic Service
Wednesday
7:30 p.m.—Worship Service

DARBYVILLE NAZARENE CHURCH
9:30 a.m.—Sunday School
10:30 a.m.—Worship Service
7:30 p.m.—Evangelistic Service
Wednesday
7:30 p.m.—Prayer Meeting

KINGSTON CHURCH OF THE NAZARENE
9:30 a.m.—Sunday School
10:30 a.m.—Worship Service
7:30 p.m.—Evening Service
Wednesday
7:30 p.m.—Prayer Meeting

SOUTHWEST CHURCH OF THE NAZARENE
Ballah Road
9:30 a.m.—Sunday School
10:45 a.m.—Worship Service
6 p.m.—Evening Service
Wednesday
7:30 p.m.—Worship Service

LAURELVILLE FIRST CHURCH OF GOD
9:30 a.m.—Worship Service
10:30 a.m.—Sunday School
7:30 p.m.—Evening Service
Wednesday
7:30 p.m.—Prayer Meeting

PRESBYTERIAN CHURCH
Kingston
10 a.m.—Sunday School
11 a.m.—Worship Service
Whisler
9:30 a.m.—Worship Service
10:30 a.m.—Sunday School

KINGSTON PENTECOSTAL CHURCH
Warren Drive
9:45 a.m.—Sunday School
7:30 p.m.—Evangelistic Service
Wednesday
7:30 p.m.—Evangelistic Service

STOUTSVILLE-HEIDELBURG UNITED CHURCH OF CHRIST
9:30 a.m.—Sunday School
10:45 a.m.—Worship Service

KINGSTON CHURCH OF CHRIST
45 E. County Line Road
9:45 a.m.—Bible Study
10:30 a.m.—Worship Service
7 p.m.—Worship Service
Wednesday
7 p.m.—Bible Study

FAITH BAPTIST CHURCH
Commercial Point
9:30 a.m.—Sunday School
10:30 a.m.—Worship Service
7 p.m.—Evening Service
Wednesday
7:30 p.m.—Prayer Service

ASHVILLE FIRST BAPTIST CHURCH
Route 316, East
9:45 a.m.—Sunday School
7:30 p.m.—Worship Service
Wednesday
7:30 p.m.—Prayer Meeting

LAURELVILLE TABERNACLE
10 a.m.—Sunday School
7:30 p.m.—Worship Service
Thursday
7:30 p.m.—Worship Service
Saturday
7:30 p.m.—Worship Service

DELIVERANCE TEMPLE
Route 23 South
3 p.m.—Evangelistic Service
Saturday
7:45 p.m.—Evangelistic Service

CLARKSBURG CHURCH
9:45 a.m.—Sunday School
10:15 a.m.—Worship Service
7:30 p.m.—Worship Service
Wednesday
7:30 p.m.—Prayer Meeting

CHURCH OF THE BIBLE COVENANT
Tarlton
9:30 a.m.—Bible Hour
10:30 a.m.—Worship Service
7:30 p.m.—Worship Service
Wednesday
7:30 p.m.—Prayer and Praise

PEOPLE'S FAITH CHAPEL
Route 56 East
9:30 a.m.—Sunday School
10:30 a.m.—Morning Worship
7:30 p.m.—Evangelistic Service
Wednesday
7:30 p.m.—Prayer Service

WILLIAMSPORT COMMUNITY CHURCH
11 a.m.—Sunday School
10 a.m.—Worship Service
7:30 p.m.—Evangelistic Service
Thursday
7:30 p.m.—Prayer Meeting

MILLPORT COMMUNITY CHAPEL
9:30 a.m.—Sunday School
10:45 a.m.—Worship Service
7 p.m.—Evangelistic Service
Wednesday
7:30 p.m.—Prayer Meeting

SALTCREEK VALLEY COMMUNITY CHURCH
9:30 a.m.—Sunday School
10:30 a.m.—Worship Service
7:30 p.m.—Prayer Meeting
Wednesday
7:30 p.m.—Prayer Meeting

DUVALL COMMUNITY CHURCH
10:15 a.m.—Sunday School
10:30 a.m.—Worship Service

DARBYVILLE COMMUNITY CHURCH
9:30 a.m.—Sunday School
10:45 a.m.—Worship Service
7:30 p.m.—Evangelistic Service
Wednesday
7:30 p.m.—Prayer Service

ADELPHI COMMUNITY CHURCH
9:30 a.m.—Sunday School
10:30 a.m.—Worship Service
7:30 p.m.—Worship Service
Thursday
7:30 p.m.—Prayer Meeting

ANTIOCH COMMUNITY CHURCH
Mt. Sterling
10 a.m.—Sunday School
10:45 a.m.—Altar Service
7:45 p.m.—Evening Service

City Churches

GOOD SHEPHERD UNITED METHODIST
310 E. Main St.
9:30 a.m.—Worship Service
10:30 a.m.—Sunday School
Wednesday
7:25 p.m.—Hour of Power

TRINITY LUTHERAN CHURCH
149 E. Mound St.
8:15 a.m.—Worship Service
9:30 a.m.—Sunday School
10:45 a.m.—Worship Service
Communion First Sunday in month

FIRST PRESBYTERIAN CHURCH
134 E. Mound St.
9:15 a.m.—Sunday School
10:20 a.m.—Worship Service

CHURCH OF CHRIST IN CHRISTIAN UNION
436 E. Ohio St.
9:30 a.m.—Sunday School
10:30 a.m.—Worship Service
7:30 p.m.—Evangelistic Service
Wednesday
7:30 p.m.—Mid-week Service

FIRST BAPTIST CHURCH
1540 N. Court St.
9:30 a.m.—Sunday School
10:45 a.m.—Worship Service
7 p.m.—Evening Worship
Wednesday
7 p.m.—Mid-week Service

COMMUNITY UNITED METHODIST CHURCH
Pickaway and Main Sts.
8:30 a.m.—Worship Service
9:30 a.m.—Sunday School
10:45 a.m.—Worship Service

CHURCH OF GOD
400 Nicholas Drive
9:45 a.m.—Sunday School
11 a.m.—Worship Service
7 p.m.—Evangelistic service
Wednesday
7:30 p.m.—Family Night

FIRST FREEWILL BAPTIST CHURCH
225 Moats Drive
9:30 a.m.—Sunday School
10:30 a.m.—Worship Service
7 p.m.—Evening Service
Wednesday
7 p.m.—Evening Service

CALVARY UNITED METHODIST CHURCH
Washington and Mill Sts.
9 a.m.—Worship Service
10 a.m.—Sunday School
Wednesday
7:30 p.m.—Family Night

ST. PHILIP'S EPISCOPAL CHURCH
129 W. Mound St.
8 a.m.—Holy Communion
9:30 a.m.—Family Service

CHURCH OF THE NAZARENE
Walnut and Pickaway Sts.
9:30 a.m.—Sunday School
10:30 a.m.—Worship Service
7 p.m.—Gospel Hour
Wednesday
7 p.m.—Prayer and Praise

NORTHRIDGE CHURCH OF CHRIST
578 Northridge Road
9:30 a.m.—Bible School
10:30 a.m.—Morning Worship
7:30 p.m.—Evening Worship
Wednesday
7:30 p.m.—Midweek Service

ST. JOSEPH'S CATHOLIC CHURCH
134 W. Mound St.
8:15 a.m.—Mass
11 a.m.—Mass
Saturday
4:30 p.m.—Confession
7 p.m.—Mass

CHURCH OF THE BRETHREN
Logan and Pickaway Sts.
9:30 a.m.—Sunday School
10:30 a.m.—Morning Worship
7 p.m.—Evening Service
Wednesday
7 p.m.—Bible Study

EMMANUEL UNITED METHODIST CHURCH
1015 Georgia Road
9:30 a.m.—Sunday School
10:30 a.m.—Worship Service
7:30 p.m.—Evening Service
Wednesday
7:30 p.m.—Prayer Meeting

SECOND BAPTIST CHURCH
130 W. Mill St.
9:30 a.m.—Sunday School
11 a.m.—Worship Service
Wednesday
7:30 p.m.—Prayer Meeting

THE WESLEYAN CHURCH
142 Hayward Ave.
9:30 a.m.—Sunday School
10:30 a.m.—Worship Service
7:30 p.m.—Evangelistic Service
Wednesday
7:30 p.m.—Midweek Service

UNITED PENTECOSTAL CHURCH
366 Eva Drive
9:45 a.m.—Sunday School
7 p.m.—Evangelistic Service
Thursday
7:30 p.m.—Bible Study

CHURCH OF CHRIST
1545 N. Court St.
9:45 a.m.—Sunday School
10:30 a.m.—Worship Service
6 p.m.—Worship Service
Wednesday
7 p.m.—Bible Study

FULL GOSPEL CHRISTIAN ASSEMBLY
577 Northridge Road
9:30 a.m.—Worship Service
10:45 a.m.—Church School
7:30 p.m.—Worship Period
Thursday
7:30 p.m.—Prayer and Praise

GOD'S CHRISTIAN CHURCH
149 York St.
10 a.m.—Sunday School
11 a.m.—Worship Service
Wednesday
7:30 p.m.—Prayer Meeting
Saturday
7:30 p.m.—Worship Service

FAITH BAPTIST CHURCH
410 S. Pickaway St.
10 a.m.—Sunday School
11 a.m.—Worship Service
7 p.m.—Evening Service
Wednesday
7:30 p.m.—Midweek Service

CIRCLEVILLE COMMUNITY MISSION
144 Lowery Lane
9:30 a.m.—Sunday School
10:30 a.m.—Worship Service
7:30 p.m.—Evangelistic Service
Wednesday
7:30 p.m.—Prayer Meeting

RAY AVENUE MISSION
325 Ray Avenue
9:30 a.m.—Sunday School
10:30 a.m.—Worship Service
6:30 p.m.—Evangelistic Service
Wednesday
7:30 p.m.—Prayer Service

JEHOVAH'S WITNESSES
220 Nicholas Drive
9:30 a.m.—Public Talk
10:30 a.m.—Bible Study

ST. PAUL AME CHURCH
422 S. Pickaway St.
10 a.m.—Sunday School
11 a.m.—Worship Service
Communion service first Sunday
Wednesday
7:30 p.m.—Prayer Meeting

Many of us grew up with pictures of caravans crossing the sands of the Sahara. Those in the West know that the desert has many faces.

One of our common mistakes in life is to assume that trees make a forest, flowers a garden, clothes a man . . . that appearances promise reality.

One of the invaluable influences of Christianity upon society has been its distinction between the facade and the truth. Christ taught that men must be known by their faith.

Lack of spiritual concern is the surest way to make the world a desert of trees . . . a society of people without a sense of responsibility.

Wastelands cry out for reclamation. The Church Christ founded is reclaiming our society for Him. You need its Message.

Copyright 1975 Keister Advertising Service, Inc., Strasburg, Virginia

Scriptures Selected By The American Bible Society

Sunday	Monday	Tuesday	Wednesday	Thursday	Friday	Saturday
Zechariah	Daniel	Daniel	Psalms	Mark	Luke	Isaiah
9: 9-10	1: 8-16	1: 17-20	69: 33-36	6: 7-11	10: 38-42	55: 6-9

These religious messages being published each week in the Herald, are sponsored by the following firms:

Basic Construction Materials
E. Corwin St. — 474-3169

The Third National Bank
Where Service Pedominates
166 E. Main 474-2161

Don Thompson
Lincoln - Mercury
1350 N. Court St.

Lowe's of Circleville
150 Edison Ave. 474-8801

The Pickaway Grain Co.
474-6061

Mac's Tires & Appliances
Dick Davis, Owner

The Sturm and Dillard Co.
Concrete Blocks
Island Road No. 3 — 474-2134

Darrell Hatfield Agency
103 E. Main St. — 474-6294

Kochheiser Hardware
116 W. Main St. — 474-5338

The First National Bank
102 E. Main — 474-2151

L. M. Butch Co., Jewlers
Glass China Gifts

The Savings Bank
Circleville, Ohio

Nation's Churches Taken To Task

NEW YORK (AP) — A group of church scholars, analyzing why church membership and participation have slumped during the past decade, say it often is because churches have not concentrated on their prime task: nurturing faith.

They've tended to stress working for social betterment rather than on instilling religious premises for it, according to several of the experts. They say such efforts are fine, but don't basically energize church life.

The first essential to church vitality is the job of bolstering convictions, devotion and a steadying perspective on reality, the theologians and sociologists say, with social action derived from that prior function.

If churches simply join secular forces in good causes, such as struggles for social justice, without fueling the religious roots of it, the church is "committing institutional suicide," says the Rev. John Neuhaus of Brooklyn, a Lutheran.

He says the health of the churches requires that they be "distinctive enough to warrant real gut commitment" by deepening awareness of ultimate values and purpose. Without that, he says, churches lose their vitalizing core.

They also are "denying the world the distinctive perception and resources of the Christian community," he says.

He and the other church thinkers, participating in a recent conference sponsored here by the United Church of Christ on problems of church growth, all are advocates of applying religious principles in action to improve social conditions.

But they noted a balancing trend in mainline denominations — those which have been most active on social issues and whose membership has sagged — to restore more emphasis on the rudimentary task of nourishing of basic concepts and principles.

Dr. Paul Harrison, a Baptist and professor of religious studies at Penn State University, says the "first purpose of the church is worship," which means developing a "relationship with the eternal" as a basis for viewing secondary issues.

However, he says the drama of worship has been "lost in the modern world," and with that "dramatic enactment of religion being lost, the heart of religion has been eclipsed."

"When the black folk walk into the white church they say, 'You don't have anything going here,'" he observed. "And I think they're right."

The Rev. Dr. Max Stackhouse, professor of ethics at Andover Newton Theological School in Newton Centre, Mass., said the vitality of any group, religious or secular, depends on some kind of "doctrine at its core."

UPC Members To March For Missions

The residents of Circleville, Saturday, will see small groups of people, young and old, with signs on their backs, marching through the city.

These are members of the United Pentecostal Church, Eva Drive at Route 56, who are participating in a national March For Missions. This is the third year that the Circleville church has participated in this annual event and its members are hoping for their greatest year.

For several weeks business places and individuals have been asked to sponsor the members of the UPC for a designated amount per mile. "The response has been very good and it has been much appreciated," says Pastor Glen James.

The March For Missions will follow a 20-mile route through the city reaching a half-way point at Hargus Lake where everyone will enjoy a sack lunch and a short rest before resuming the rest of the march.

All donations that are received from the sponsors will go into Missions. Much has been accomplished the last few years through this program, especially in providing vehicles such as cars, motorcycles, airplanes and boats for UPC missionaries serving in foreign countries around the world.

Roughton To Appear At UM Camp

The Rev. Frank Roughton, an ordained United Methodist minister and former professional actor, will be the featured speaker, Sunday, at the Lancaster United Methodist Campgrounds, 2151 W. Fair Ave.,

Roughton, who has earned degrees from several colleges and universities in religion and drama, will speak in the 10:30 a.m. service.

He will then present a re-enactment of "The Last Supper" during the 7:45 p.m. service.

At 2:30 p.m. Sunday, "Outreach", a contemporary gospel group, will present a musical concert. Members of the group from Columbus and Groveport are Danny and Mike Wade and Ken and Josie Martin.

The Columbus Chapter of the Sweet Adelines, under the direction of Mary Ellen Guntzleman, will present a vocal concert 8 p.m. July 19.

Read The Classifieds

Nazarenes To Meet In Columbus

Delegates and members of the Circleville Church of the Nazarene will join representatives from the 142 churches which comprise the Central Ohio District for their annual assembly and missionary convention, July 14-18.

The missionary convention will begin at 2 p.m., Monday, featuring a youth and missions rally at 7:30 p.m., and continue through the morning and afternoon sessions, July 15. The special speaker will be Rev. Jack Riley, missionary to the Repbulic of South Africa.

The district assembly will convene at 9 a.m., July 16, and close at noon, July 18. All of these activities will be held at Nazarene District Center, 2708 Morse Road, Columbus. Rev. James H. Ranum, district business administrator, will serve as host pastor to welcome the delegations.

Dr. Terrell C. (Jack) Sanders, Jr., district superintendent, will present his first report to the assembly. Pastors will report for the churches.

Figures released by the general secretary, Dr. B. Edgar Johnson, show the Church of the Nazarene during 1974 made substantial gains. This is in sharp contrast to prevailing trends in church life which show a decline both in attendance and financial support.

Membership figures reached 566,904 for the church around the world, a gain of 5 1-3 per cent over the 538,081 reported a year ago.

The denomination raised for all purposes $134,589,150, which is an increase of $646,667, or 14 per cent.

The per capita giving of Nazarenes reached an all-time high of $302.88 per member. This represents an increase of $29.13 in one year, or an increase of 10 per cent. The Sunday schools of the Church of the Nazarene had the greatest increase in her history; almost 20,000 more attended Sunday school than the previous year.

Dr. Charles Strickland, general superintendent, will preside at all of the sessions of the assembly. He is one of a six-man Board of General Superintendents who guide the affairs of the church through 135 districts in 51 nations of the world.

The international Church of the Nazarene is the largest of the denominations which stand for scriptural holiness in the Wesleyan tradition. Recently published statistics show that it gained 108 per cent in growth for the 20-year period, 1951-1971.

Church Briefs

Communion Service will be observed during the Sunday Morning worship service at the First Presbyterian Church.

"And Now, About Prayer" is the sermon topic for the 9 a.m. Sunday worship service at Calvary United Methodist Church.

The sermon theme for the Sunday worship service at Good Shepherd United Methodist Church is "The Highway of More Than Good Intentions".

Missionary appointees, The Donald Wood Family of Lancaster, will be the guest speakers in the Missionary service, 7 p.m. Wednesday at the Campus Church of Christ in Christian Union.

"How Far Can We Go?" is the sermon topic for the worship services at Trinity Lutheran Church.

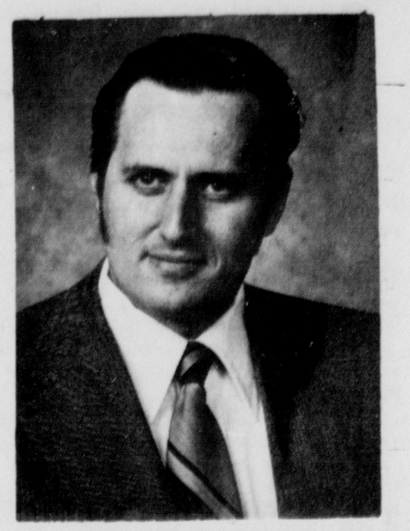

REV. STEVEN BENNER

New Pastor Appointed At Campus Church

The Rev. Steven Benner has been appointed the minister of the Campus Church of Christ in Christian Union, effective July 1.

A former Pickaway County resident, Benner returns to the area from Endwell, New York, where he was the pastor of the Church of Christ in Christian Union in that city.

The new pastor is a 1964 graduate of Logan Elm High School and graduate of Circleville Bible College where he received his Bachelor of Sacred Literature Degree.

He and his wife, Cheryl, reside at Route 5, along with their two children, Deborah Rene, 5 and John Brady, 3.

Pickaway County Churches

ASHVILLE-ZION UNITED METHODIST CHARGE
9:15 a.m.—Worship Service
10:15 a.m.—Sunday School
Wednesday
8 p.m.—Midweek Service

SCIOTO CHAPEL
9:45 a.m.—Sunday School
10:40 a.m.—Worship Service

ASHVILLE UNITED METHODIST
9:15 a.m.—Worship Service
10:20 a.m.—Sunday School
2nd and 4th Sundays
7:30 p.m.—Evening Worship
Thursday
7:30 p.m.—Bible Study

HEDGES CHAPEL
9:30 a.m.—Church School
10:30 a.m.—Worship Service
1st and 3rd Sundays
7:30 p.m.—Evening Worship

SOUTH BLOOMFIELD METHODIST CHARGE
9 a.m.—Worship Service
10 a.m.—Church School
Shadeville
9:30 a.m.—Church School
10 a.m.—Worship Service

MORRIS CHAPEL UNITED METHODIST
9:30 a.m.—Sunday School
10:30 a.m.—Worship Service
7:30 p.m.—Worship Service
Wednesday
8 p.m.—Prayer Meeting

YELLOWBUD UNITED METHODIST
9:30 a.m.—Worship Service
10:30 a.m.—Sunday School

DRESBACH UNITED METHODIST CHURCH
9:30 a.m.—Worship Service
10:30 a.m.—Sunday School
Thursday
7 p.m.—Bible Study

DERBY UNITED METHODIST CHARGE
9:15 a.m.—Worship Service
10:30 a.m.—Sunday School
Five Points
9:30 a.m.—Sunday School
10:30 a.m.—Worship Service

RINGGOLD UNITED METHODIST
Route 188 East
9:30 a.m.—Sunday School
10:45 a.m.—Worship Service
7:30 p.m.—Evangelistic Service
Wednesday
8 p.m.—Bible Study

Fairview
East of Stoutsville
9:30 a.m.—Church School
10:30 a.m.—Worship Service
Wednesday
7:30 p.m.—Prayer Meeting

PLEASANTVIEW UNITED METHODIST
10 a.m.—Sunday School
11 a.m.—Worship Service

STOUTSVILLE UNITED METHODIST CIRCUT
St. Paul
East Ringgold Southern Road
8:30 a.m.—Worship Service
9:30 a.m.—Church School
St. John
9:30 a.m.—Worship Service
10:30 a.m.—Church School

WILLIAMSPORT UNITED METHODIST
9:30 a.m.—Church School
10:45 a.m.—Worship Service
Wednesday
7:30 p.m.—Bible Study

MT. PLEASANT METHODIST
8:30 a.m.—Worship Service
9:30 a.m.—Church School
Thursday
7:30 p.m.—Bible Study

NEW HOLLAND METHODIST
9:45 a.m.—Sunday School
10:45 a.m.—Worship Service

ATLANTA METHODIST
9:30 a.m.—Worship Service
10:30 a.m.—Sunday School

COMMERCIAL POINT UNITED METHODIST
9:30 a.m.—Sunday School
10:30 a.m.—Worship Service
Concord
9 a.m.—Worship Service
10 a.m.—Sunday School

LAURELVILLE-TRINITY UNITED METHODIST
9:30 a.m.—Worship Service
10:30 a.m.—Sunday School

ADELPHI UNITED METHODIST
9:30 a.m.—Church School
10:30 a.m.—Worship Service

TARLTON UNITED METHODIST
9:30 a.m.—Worship Service
10:30 a.m.—Church School
Wednesday
8 p.m.—Bible Study
South Perry
9:30 a.m.—Church School
10:45 a.m.—Worship Service
Thursday
8:30 p.m.—Prayer Service

LAUREL HILLS-HAYNES METHODIST CHARGE
9:30 a.m.—Worship Service
10:30 a.m.—Church School
7:30 p.m.—Evening Service
Wednesday
7:45 p.m.—Bible Study
Haynes
9:30 a.m.—Church School
10:30 a.m.—Worship Service

SALEM UNITED METHODIST
Meade
9:30 a.m.—Worship Service
10:30 a.m.—Church School

PONTIUS UNITED METHODIST
Stoutsville Pike
9:30 a.m.—Worship Service
10:30 a.m.—Sunday School
7:30 p.m.—Evangelistic Service
Wednesday
7:30 p.m.—Prayer Service

EMMETT CHAPEL METHODIST
Logan Elm Village
9:15 a.m.—Sunday School
10:30 a.m.—Worship Service
7:15 p.m.—Worship Service
Wednesday
7 p.m.—Bible Study

ASHVILLE FIRST ENGLISH LUTHERAN
9:15 a.m.—Worship Service
10:15 a.m.—Sunday School

ST. PAUL LUTHERAN
Route 2, Ashville
9:30 a.m.—Sunday School
10:30 a.m.—Worship Service

STOUTSVILLE-TRINITY LUTHERAN CHURCH
9:15 a.m.—Worship Service
10:15 a.m.—Church School

ST. JACOB'S LUTHERAN
Tarlton
9:45 a.m.—Sunday School
10:45 a.m.—Worship Service

ASHVILLE CHURCH OF CHRIST IN CHRISTIAN UNION
9:30 a.m.—Sunday School
10:30 a.m.—Worship Service
7:30 p.m.—Evangelistic Service
Wednesday
7:30 p.m.—Prayer Meeting

WILLIAMSPORT CCCU
9:30 a.m.—Sunday School
10:30 a.m.—Worship Service
7:30 p.m.—Evening Service
Wednesday
7:30 p.m.—Prayer Meeting

CIRCLEVILLE-JEFFERSON CCCU
9:30 a.m.—Sunday School
10:30 a.m.—Worship Service
7:30 p.m.—Evening Service
Wednesday
7:30 p.m.—Midweek Service

CAMPUS CCCU
Lancaster Pike
9:30 a.m.—Sunday School
10:30 a.m.—Worship Service
7 p.m.—Evening Service
Wednesday
7:30 p.m.—Midweek Service

KINGSTON CCCU
9:30 a.m.—Sunday School
10:30 a.m.—Worship Service
7:30 p.m.—Worship Service
Thursday
8 p.m.—Prayer Meeting

PHERSON CCCU
9:30 a.m.—Sunday School
10:45 a.m.—Worship Service
7:30 p.m.—Evangelistic Service
Wednesday
7:30 p.m.—Worship Service

DARBYVILLE NAZARENE CHURCH
9:30 a.m.—Sunday School
10:30 a.m.—Worship Service
7:30 p.m.—Evangelistic Service
Wednesday
7:30 p.m.—Prayer Meeting

KINGSTON CHURCH OF THE NAZARENE
9:30 a.m.—Sunday School
10:30 a.m.—Worship Service
7:30 p.m.—Evening Service
Wednesday
7:30 p.m.—Prayer Meeting

SOUTHWEST CHURCH OF THE NAZARENE
Ballah Road
9:30 a.m.—Sunday School
10:45 a.m.—Worship Service
6 p.m.—Evening Service
Wednesday
7:30 p.m.—Worship Service

LAURELVILLE FIRST CHURCH OF GOD
9:30 a.m.—Worship Service
10:30 a.m.—Sunday School
7:30 p.m.—Evening Service
Wednesday
7:30 p.m.—Prayer Meeting

PRESBYTERIAN CHURCH
Kingston
10 a.m.—Sunday School
11 a.m.—Worship Service
Whisler
9:30 a.m.—Worship Service
10:30 a.m.—Sunday School

KINGSTON PENTECOSTAL CHURCH
Warren Drive
9:45 a.m.—Sunday School
7:30 p.m.—Evangelistic Service
Wednesday
7:30 p.m.—Evangelistic Service

STOUTSVILLE-HEIDELBURG UNITED CHURCH OF CHRIST
9:30 a.m.—Sunday School
10:45 a.m.—Worship Service

KINGSTON CHURCH OF CHRIST
45 E. County Line Road
9:45 a.m.—Bible Study
10:30 a.m.—Worship Service
7 p.m.—Worship Service
Wednesday
7 p.m.—Bible Study

FAITH BAPTIST CHURCH
Commercial Point
9:30 a.m.—Sunday School
10:30 a.m.—Worship Service
7 p.m.—Evening Service
Wednesday
7:30 p.m.—Prayer Service

ASHVILLE FIRST BAPTIST CHURCH
Route 316, East
9:45 a.m.—Sunday School
7:30 p.m.—Worship Service
Wednesday
7:30 p.m.—Prayer Meeting

LAURELVILLE TABERNACLE
10 a.m.—Sunday School
7:30 p.m.—Worship Service
Thursday
7:30 p.m.—Worship Service
Saturday
7:30 p.m.—Worship Service

DELIVERANCE TEMPLE
Route 23 South
3 p.m.—Evangelistic Service
Saturday
7:45 p.m.—Evangelistic Service

CLARKSBURG CHURCH
9:45 a.m.—Sunday School
10:15 a.m.—Worship Service
7:30 p.m.—Worship Service
Wednesday
7:30 p.m.—Prayer Meeting

CHURCH OF THE BIBLE COVENANT
Tarlton
9:30 a.m.—Bible Hour
10:30 a.m.—Worship Service
7:30 p.m.—Worship Service
Wednesday
7:30 p.m.—Prayer and Praise

PEOPLE'S FAITH CHAPEL
Route 56 East
9:30 a.m.—Sunday School
10:30 a.m.—Morning Worship
7:30 p.m.—Evangelistic Service
Wednesday
7:30 p.m.—Prayer Service

WILLIAMSPORT COMMUNITY CHURCH
11 a.m.—Sunday School
10 a.m.—Worship Service
7:30 p.m.—Evangelistic Service
Thursday
7:30 p.m.—Prayer Meeting

MILLPORT COMMUNITY CHAPEL
9:30 a.m.—Sunday School
10:45 a.m.—Worship Service
7 p.m.—Evangelistic Service
Wednesday
7:30 p.m.—Prayer Meeting

SALTCREEK VALLEY COMMUNITY CHURCH
9:30 a.m.—Sunday School
10:30 a.m.—Worship Service
7:30 p.m.—Prayer Meeting
Wednesday
7:30 p.m.—Prayer Meeting

DUVALL COMMUNITY CHURCH
10:15 a.m.—Sunday School
10:30 a.m.—Worship Service

DARBYVILLE COMMUNITY CHURCH
9:30 a.m.—Sunday School
10:45 a.m.—Worship Service
7:30 p.m.—Evangelistic Service
Wednesday
7:30 p.m.—Prayer Service

ADELPHI COMMUNITY CHURCH
9:30 a.m.—Sunday School
10:30 a.m.—Worship Service
7:30 p.m.—Worship Service
Thursday
7:30 p.m.—Prayer Meeting

ANTIOCH COMMUNITY CHURCH
Mt. Sterling
10 a.m.—Sunday School
10:45 a.m.—Altar Service
7:45 p.m.—Evening Service

City Churches

GOOD SHEPHERD UNITED METHODIST
310 E. Main St.
9:30 a.m.—Worship Service
10:30 a.m.—Sunday School
Wednesday
7:25 p.m.—Hour of Power

TRINITY LUTHERAN CHURCH
149 E. **Mound St.**
8:15 a.m.—Worship Service
9:30 a.m.—Sunday School
10:45 a.m.—Worship Service
Communion First Sunday in month

FIRST PRESBYTERIAN CHURCH
134 E. Mound St.
9:15 a.m.—Sunday School
10:20 a.m.—Worship Service

CHURCH OF CHRIST IN CHRISTIAN UNION
436 E. Ohio St.
9:30 a.m.—Sunday School
10:30 a.m.—Worship Service
7:30 p.m.—Evangelistic Service
Wednesday
7:30 p.m.—Mid-week Service

FIRST BAPTIST CHURCH
1540 N. Court St.
9:30 a.m.—Sunday School
10:45 a.m.—Worship Service
7 p.m.—Evening Worship
Wednesday
7 p.m.—Mid-week Service

COMMUNITY UNITED METHODIST CHURCH
Pickaway and Main Sts.
8:30 a.m.—Worship Service
9:30 a.m.—Sunday School
10:45 a.m.—Worship Service

CHURCH OF GOD
400 Nicholas Drive
9:45 a.m.—Sunday School
11 a.m.—Worship Service
7 p.m.—Evangelistic service
Wednesday
7:30 p.m.—Family Night

FIRST FREEWILL BAPTIST CHURCH
225 Moats Drive
9:30 a.m.—Sunday School
10:30 a.m.—Worship Service
7 p.m.—Evening Service
Wednesday
7 p.m.—Evening Service

CALVARY UNITED METHODIST CHURCH
Washington and Mill Sts.
9 a.m.—Worship Service
10 a.m.—Sunday School
Wednesday
7:30 p.m.—Family Night

ST. PHILIP'S EPISCOPAL CHURCH
129 W. Mound St.
8 a.m.—Holy Communion
9:30 a.m.—Family Service

CHURCH OF THE NAZARENE
Walnut and Pickaway Sts.
9:30 a.m.—Sunday School
10:30 a.m.—Worship Service
7 p.m.—Gospel Hour
Wednesday
7 p.m.—Prayer and Praise

NORTHRIDGE CHURCH OF CHRIST
578 Northridge Road
9:30 a.m.—Bible School
10:30 a.m.—Morning Worship
7:30 p.m.—Evening Worship
Wednesday
7:30 p.m.—Midweek Service

ST. JOSEPH'S CATHOLIC CHURCH
134 W. Mound St.
8:15 a.m.—Mass
11 a.m.—Mass
Saturday
4:30 p.m.—Confession
7 p.m.—Mass

CHURCH OF THE BRETHREN
Logan and Pickaway Sts.
9:30 a.m.—Sunday School
10:30 a.m.—Morning Worship
7 p.m.—Evening Service
Wednesday
7 p.m.—Bible Study

EMMANUEL UNITED METHODIST CHURCH
1015 Georgia Road
9:30 a.m.—Sunday School
10:30 a.m.—Worship Service
7:30 p.m.—Evening Service
Wednesday
7:30 p.m.—Prayer Meeting

SECOND BAPTIST CHURCH
130 W. Mill St.
9:30 a.m.—Sunday School
11 a.m.—Worship Service
Wednesday
7:30 p.m.—Prayer Meeting

THE WESLEYAN CHURCH
142 Hayward Ave.
9:30 a.m.—Sunday School
10:30 a.m.—Worship Service
7:30 p.m.—Evangelistic Service
Wednesday
7:30 p.m.—Midweek Service

UNITED PENTECOSTAL CHURCH
366 Eva Drive
9:45 a.m.—Sunday School
7 p.m.—Evangelistic Service
Thursday
7:30 p.m.—Bible Study

CHURCH OF CHRIST
1545 N. Court St.
9:45 a.m.—Sunday School
10:30 a.m.—Worship Service
6 p.m.—Worship Service
Wednesday
7 p.m.—Bible Study

FULL GOSPEL CHRISTIAN ASSEMBLY
577 Northridge Road
9:30 a.m.—Worship Service
10:45 a.m.—Church School
7:30 p.m.—Worship Period
Thursday
7:30 p.m.—Prayer and Praise

GOD'S CHRISTIAN CHURCH
149 York St.
10 a.m.—Sunday School
11 a.m.—Worship Service
Wednesday
7:30 p.m.—Prayer Meeting
Saturday
7:30 p.m.—Worship Service

FAITH BAPTIST CHURCH
410 S. Pickaway St.
10 a.m.—Sunday School
11 a.m.—Worship Service
7 p.m.—Evening Service
Wednesday
7:30 p.m.—Midweek Service

CIRCLEVILLE COMMUNITY MISSION
144 Lowery Lane
9:30 a.m.—Sunday School
10:30 a.m.—Worship Service
7:30 p.m.—Evangelistic Service
Wednesday
7:30 p.m.—Prayer Meeting

RAY AVENUE MISSION
325 Ray Avenue
9:30 a.m.—Sunday School
10:30 a.m.—Worship Service
6:30 p.m.—Evangelistic Service
Wednesday
7:30 p.m.—Prayer Service

JEHOVAH'S WITNESSES
220 Nicholas Drive
9:30 a.m.—Public Talk
10:30 a.m.—Bible Study

ST. PAUL AME CHURCH
422 S. Pickaway St.
10 a.m.—Sunday School
11 a.m.—Worship Service
Communion service first Sunday
Wednesday
7:30 p.m.—Prayer Meeting

Many of us grew up with pictures of caravans crossing the sands of the Sahara. Those in the West know that the desert has many faces.

One of our common mistakes in life is to assume that trees make a forest, flowers a garden, clothes a man . . . that appearances promise reality.

One of the invaluable influences of Christianity upon society has been its distinction between the facade and the truth. Christ taught that men must be known by their faith.

Lack of spiritual concern is the surest way to make the world a desert of trees . . . a society of people without a sense of responsibility.

Wastelands cry out for reclamation. The Church Christ founded is reclaiming our society for Him. You need its Message.

Copyright 1975 Keister Advertising Service, Inc., Strasburg, Virginia

Scriptures Selected By The American Bible Society

Sunday	Monday	Tuesday	Wednesday	Thursday	Friday	Saturday
Zechariah 9: 9-10	Daniel 1: 8-16	Daniel 1: 17-20	Psalms 69: 33-36	Mark 6: 7-11	Luke 10: 38-42	Isaiah 55: 6-9

These religious messages being published each week in the Herald, are sponsored by the following firms:

Basic Construction Materials
E. Corwin St. — 474-3169

The Third National Bank
Where Service Pedominates
166 E. Main 474-2161

Don Thompson
Lincoln - Mercury
1350 N. Court St.

Lowe's of Circleville
150 Edison Ave. 474-8801

The Pickaway Grain Co.
474-6061

Mac's Tires & Appliances
Dick Davis, Owner

The Sturm and Dillard Co.
Concrete Blocks
Island Road No. 3 — 474-2134

Darrell Hatfield Agency
103 E. Main St. — 474-6294

Kochheiser Hardware
116 W. Main St. — 474-5338

The First National Bank
102 E. Main — 474-2151

L. M. Butch Co., Jewlers
Glass China Gifts

The Savings Bank
Circleville, Ohio

Williamsport News

By EILEEN EASTERDAY, Phone 986-3481

Jeepers creepers, how much longer is this blasted hot weather going to continue? I know my needle is stuck on the same subject but I am a creature who likes comfort and when the temperature soars there just "ain't no way".

Hey, wow, we had our first cucumber from our garden this week and how good it was. Hope the others hurry up and get some size on them. And the tomato plants are hanging heavy with green ones. We probably won't wait until they ripen since fried green tomatoes and stuffed green tomatoes are two of our favorite foods.

The recipe for stuffed green tomatoes is as follows: Scoop the inside pulp from tomatoes (teaspoon is good to use) set aside; now mix together ½ pound sausage, one pound ground beef, one onion chopped, one egg, beaten, ½ cup corn (fresh from cob or canned), two medium sized ripe tomatoes chopped fine, salt and pepper to taste. Place mixture in tomatoes. Put into shallow baking pan with about one inch of water. Bake at 350 degrees for approximately one hour. Delicious!

Be sure to select green tomatoes that will stand in pan without falling over.

Happiness for eight-year-old Brent Hosler, son of Harry and Myrna of Circleville, was getting to stay with grandmother Una Higman from Tuesday until Saturday.

Visitors of Mrs. Higman on Sunday were Jack Armentrout and children Becky and John of Fremont. They had come to this area earlier in the day to participate in the annual Armentrout reunion held in Washington C. H.

Happiness for our Amy was going to the mailbox the other day and having a pretty picture postal card from her fourth grade teacher, Judith Riethmiller, who has been touring all over California and other Southwestern states and who will be volunteer teaching Hopi Indians later this summer.

She said to tell all "hello" and see them when school begins in September.

Mrs. Bertha Porter and Ms. Lillian Hess of our town were among those who enjoyed being a part of the happy birthday celebration for Mack Dick and Joan Reid held at the home of Art and Sue Dick near Five Points, on Saturday. Our duo overnighted with Herman and Garnet Porter and returned home on Sunday.

It is a relatively quiet week for Roscoe and Dorothy Bivens after a very lively Fourth of July week. Coming over from Maryland were Tommy and Linda Bivens and their "Spanky" who were here for the entire week.

On the Fourth they were joined by Raymond Bivens and children of Delaware for the weekend. A family picnic on the holiday also included Paul and Suzan Bivens, Tonda and Guy of our village, Bob and Mary Funk and sons of Washington C. H., George and Vera Bivens, Valerie and R. D. of near London.

Ron and Marilyn Bush and Tim spent the weekend with Marilyn's folks, Doc and Bernice Dupler of Somerset. Mike Bush is having the thrill of his young life. He is on a trip to California and back in one of those huge commercial trucks with a friend of the family. He will have much to talk about when he returns, that's for sure.

Of necessity I had to drive my car no more than 40 mph for two or three days until some work could be done on it and let me tell you it was quite an experience from the standpoint of other drivers on the highway.

You couldn't believe some of the looks we were given with total annoyance topping the list. I question how many actually observe the 55 mph speed limit.

What a hurry everyone seems to be in to go no place fast! Nine out of ten times the driver that zoomed around me was sitting at the traffic light when I pulled up so why the rush just to sit and wait?

Jim and Mary Picklesimer must have had a "bang up" Fourth because they had cars parked everywhere at their abode but since I haven't been able to reach them by phone to be "nosey" I can't report to you who their company was.

A picnic dinner in their own backyard was on the agenda at Earl and Maxine Lanman's for the holiday. Jim and Karen Dean and their two charmers Michele and Nichole, Marvin and Susan Spradlin and young Jason of Five Points were a part of the family circle enjoying the day but missing sister Barb and her hubby Alan Bradshaw who are vacationing in Florida.

The only thing about making this heat just a mite tolerable is having our bright eyed doll baby Monica who will be all of two months old on July 22 come for a few days visit. Her parents, Marc and Debbie Easterday are here, too.

Be with you again next week, be the Lord willing. Take care.

Think About: All things are difficult before they are easy.

Carney Sponsors Assistance Bill

WASHINGTON (AP) — Rep. Charles J. Carney, D-Ohio, has sponsored legislation to prevent a reduction in benefits for Social Security Insurance recipients also receiving assistance from a relative.

"Under present law, an SSI recipient's benefits are reduced by one-third if he or she receives any kind of support or assistance from a relative," said Carney, of Youngstown, Ohio.

"My bill would allow an SSI recipient to receive up to $250 a month in assistance from immediate family without having his or her benefits reduced in any way, Carney said.

Read The Classifieds

Camp Sychar President At Emmett UM

The Rev. Clyde R. Wendell, Akron, will be the guest minister for a weekend meeting, July 11-13, at Emmett Chapel United Methodist Church, Logan Elm Village, beginning at 7:30 p.m. nightly and 10:30 a.m. Sunday.

A retired minister, he has been a very successful pastor and for many years has been the very capable president of Camp Sychar, one of the oldest camp meetings in the United States, located at Mt. Vernon, Ohio.

He is kept busy supplying pulpits and preaching in evangelistic meetings and will be preaching especially on the work of the Holy Spirit during the weekend.

During his earlier ministry, Wendell was the pastor of the then Evangelical Church in Stoutsville before its change to Evangelical United Brethren and United Methodist.

The Rev. Robert P. Miller Sr., is the pastor of Emmett Chapel.

Keeping Score On The Rainfall

Rainfall for 24 Hour Period	
Ending at 8 a.m.	.02
Actual since July 1	.94
Normal since July 1	1.47
BEHIND .53 INCH	
Actual since Jan.1	24.93
Normal since Jan. 1	22.68
River	3.22
Sunrise	6:13
Sunset	9:01

Kent State Trial In Recess

CLEVELAND, Ohio (AP) — Claims for $46 million in damages were dropped Thursday against a former Ohio National Guard mechanic after he testified he was not in danger when fellow troops fired on student demonstrators at Kent State University in 1970.

Earlier, two officers at the time told federal jurors guardsmen were being threatened by protestors gaining on them as they retreated from a practice football field where they had been showered with rocks and other debris.

The ex-mechanic, Robert D. Hatfield, said he fired in the air after other guardsmen started shooting. "I thought there had been an order and I didn't hear it," he said.

Hatfield's dismissal reduced the number of defendants to 41, including 37 present or former guardsmen. The others are Gov. James Rhodes, who ordered the troops to the campus during a weekend of rioting sparked byU.S. military activity in Cambodia, and three exstate officials.

The damages claims are being pressed by victims of the shootings and their families. The 13-second volley of guard gunfire killed four students and wounded nine as the guard sought to break up a noontime campus rally May 4, 1970.

Then 2nd Lt. Alexander Stevenson said the troops were constantly glancing over their shoulders and sidestepping their way up a campus slope because of the rate at which demonstrators were overtaking them.

He said guardsmen were being pelted with rocks, although he admitted under cross-examination he had not been struck nor had he seen anyone struck by a missile during the last couple of minutes before the shooting.

Capt. Howard R. Fallon, then also a second lieutenant, said the demonstrators were "almost animalistic" and that the danger was greater than any he had encountered in civil disturbances the four years before.

He said the crowd noise increased as demonstrators followed guardsmen up the hill. "The chant became: "Kill the pigs,'" he said.

Fallon said the sounds were distorted in a "man-made canyon" of a depression in the hill between a tall classroom building and a dormitory.

Later, lawyers for the victims used that testimony to discredit Fallon's contention that he could identify the first two or three shots of the burst of gunfire as coming from weapons of smaller caliber than the .30-caliber M1 rifles or .45-cal. pistols carried by guardsmen.

Fallon said he was struck by flying objects just before the shooting, but like Stevenson, denied he fired that sunny spring afternoon.

Court recessed until Monday.

NOTICE
SOUTH COURT CARRY OUT AND JOE'S FROSTY TREAT
WILL BOTH BE OPEN
SUNDAYS
FOR YOUR SHOPPING CONVENIENCE

DID YOU KNOW THAT DRUG "INTERACTION" CAN HARM YOU?
It's a fact that some medications are incompatible, producing dangerous side effects. We want to know all the medications (prescriptions and others) you are taking. As new medications are prescribed, we'll advise you of any possible ill effects.
SUPER Rx drug stores
209 LANCASTER PIKE
474-7596

GENERAL REVENUE SHARING

ACTUAL USE REPORT ⑤

GENERAL REVENUE SHARING PROVIDES FEDERAL FUNDS DIRECTLY TO LOCAL AND STATE GOVERNMENTS. YOUR GOVERNMENT MUST PUBLISH THIS REPORT ADVISING YOU HOW THESE FUNDS HAVE BEEN USED OR OBLIGATED DURING THE YEAR FROM JULY 1, 1974, THRU JUNE 30, 1975. THIS IS TO INFORM YOU OF YOUR GOVERNMENT'S PRIORITIES AND TO ENCOURAGE YOUR PARTICIPATION IN DECISIONS ON HOW FUTURE FUNDS SHOULD BE SPENT. NOTE: ANY COMPLAINTS OF DISCRIMINATION IN THE USE OF THESE FUNDS MAY BE SENT TO THE OFFICE OF REVENUE SHARING, WASHINGTON, D.C. 20226.

ACTUAL EXPENDITURES

(A) CATEGORIES	(B) CAPITAL	(C) OPERATING / MAINTENANCE
1 PUBLIC SAFETY	$	$
2 ENVIRONMENTAL PROTECTION	$	$
3 PUBLIC TRANSPORTATION	$ 14,000	$
4 HEALTH	$	$
5 RECREATION	$	$
6 LIBRARIES	$	$
7 SOCIAL SERVICES FOR AGED OR POOR	$	$
8 FINANCIAL ADMINISTRATION	$	$ 2,164
9 MULTIPURPOSE AND GENERAL GOVT	$	
10 EDUCATION	$	
11 SOCIAL DEVELOPMENT	$	
12 HOUSING & COMMUNITY DEVELOPMENT	$	
13 ECONOMIC DEVELOPMENT	$	
14 OTHER (Specify)	$	
15 TOTALS	$ 14,000	$ 2,164

NONDISCRIMINATION REQUIREMENTS HAVE BEEN MET

(E) CERTIFICATION: I certify that I am the Chief Executive Officer and, with respect to the entitlement funds reported hereon, I certify that they have not been used in violation of either the priority expenditure requirement (Section 103) or the matching funds prohibition (Section 108) of the Act.

Signature of Chief Executive — Date 7-7-75

EDDIE PRITCHARD, PRESIDENT
Name and Title

THE GOVERNMENT OF HARRISON TOWNSHIP has received General Revenue Sharing payments totaling $12,991

during the period from July 1, 1974 thru June 30, 1975

✓ ACCOUNT NO. 36 3 065 004

HARRISON TOWNSHIP
TWP CLERK
PICKAWAY COUNTY
138 LONG ST
ASHVILLE OHIO 43103 999

✓ (D) TRUST FUND REPORT (refer to instruction D)

1. Balance as of June 30, 1974	$ (2,564)
2. Revenue Sharing Funds Received from July 1, 1974 thru June 30, 1975	$ 12,991
3. Interest Received or Credited (July 1, 1974 thru June 30, 1975)	$ 0
4. Funds Released from Obligations	$ 0
5. Sum of lines 1, 2, 3, 4	$ 10,427
6. Funds Returned to ORS	$ 0
7. Total Funds Available	$ 10,427
8. Total Amount Expended (Sum of line 15, column B and column C)	$ 16,164
9. Balance as of June 30, 1975	$ (5,737)

(F) THE NEWS MEDIA HAVE BEEN ADVISED THAT A COMPLETE COPY OF THIS REPORT HAS BEEN PUBLISHED IN A LOCAL NEWSPAPER OF GENERAL CIRCULATION. I HAVE A COPY OF THIS REPORT AND RECORDS DOCUMENTING THE CONTENTS. THEY ARE OPEN FOR PUBLIC SCRUTINY AT 138 LONG ST. ASHVILLE, OHIO

WE WANT TO BUY
Your Corn & Beans.
Call Us.
LANDMARK®
225-8806
COLUMBUS
HAMILTON &
GROVES ROADS
7407-5

The Lowe's HOMESTEAD

The Wrangler

Ranch style with covered entry, carport, storage, practical kitchen and family den, coffee nook, 3 bedrooms, spacious closets, 1½ baths. A delightful home that is practical and efficient. Includes Carpeting, Paneling, Colored Bathroom Fixtures, Paint, Birch Cabinets, Gas Furnace with duct work, Plumbing, Electrical, All Lumber and Building Materials from the foundation up.

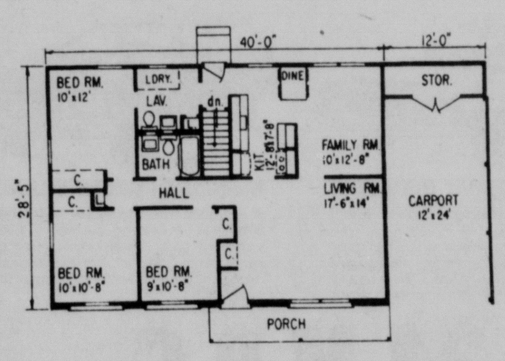

THE WRANGLER LH-103
ARCHITECT EDWARD MARKS AIA
SQUARE FOOTAGE 1,079

$10,314.00

The Primrose

A classic of charm and efficiency—4 bedrooms, 1½ baths, huge living room, family room-kitchen combination. Use your 4th bedroom as a den. Includes Carpeting, Paneling, Colored Bathroom Fixtures, Paint, Birch Cabinets, Gas Furnace with duct work, Plumbing, Electrical, All Lumber and Building Materials from the foundation up; plus columned front porch and window planter box.

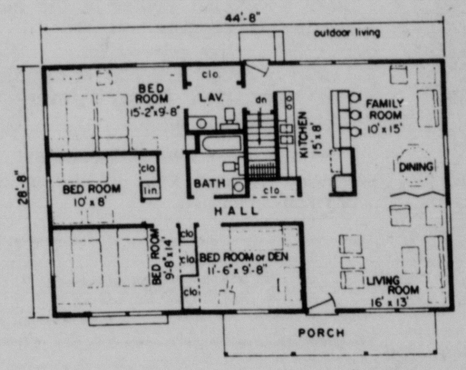

THE PRIMROSE LH-104
ARCHITECT EDWARD MARKS AIA
SQUARE FOOTAGE 1,280

$10,216.00

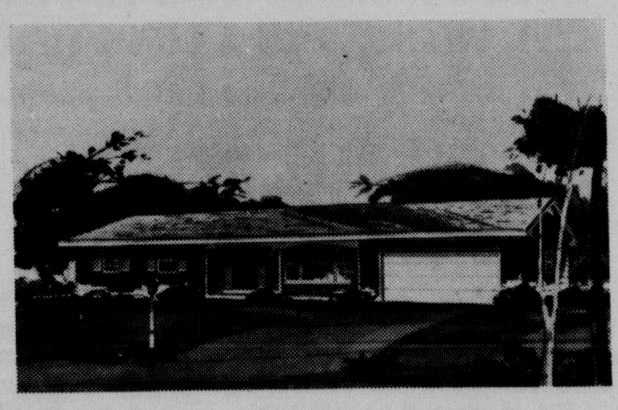

Hy-Style Ranch

$14,234.00 THREE BEDROOM

Imagine—a dining room, coffee nook, 20 foot living room, 3 bedrooms, 2 complete baths, and closets galore for you! A garage with enough space for a family room to be added later. A floor plan that can be converted to a 4 bedroom, if you desire. A magnificent home with large colonial windows and a dramatic entrance with covered porch.

THE HY-STYLE RANCH LH-105—ARCHITECT: EDWARD MARKS, AIA
SQUARE FOOTAGE 1,239

We include Carpeting, Paneling, Colored Bathroom Fixtures, Paint, Birch Cabinets, Gas Furnace with duct work, Plumbing, Electrical, All Lumber and Building Materials from foundation up.

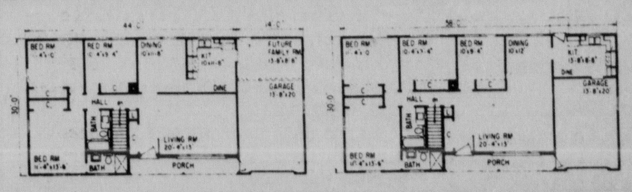

BRAND NAMES CONSUMER PROTECTION

150 Edison Ave. 474-8801
Circleville, Ohio

LOWE'S

Williamsport News

By EILEEN EASTERDAY, Phone 986-3481

Jeepers creepers, how much longer is this blasted hot weather going to continue? I know my needle is stuck on the same subject but I am a creature who likes comfort and when the temperature soars there just "ain't no way".

Hey, wow, we had our first cucumber from our garden this week and how good it was. Hope the others hurry up and get some size on them. And the tomato plants are hanging heavy with green ones. We probably won't wait until they ripen since fried green tomatoes and stuffed green tomatoes are two of our favorite foods.

The recipe for stuffed green tomatoes is as follows: Scoop the inside pulp from tomatoes (teaspoon is good to use) set aside; now mix together ½ pound sausage, one pound ground beef, one onion chopped, one egg, beaten, ½ cup corn (fresh from cob or canned), two medium sized ripe tomatoes chopped fine, salt and pepper to taste. Place mixture in tomatoes. Put into shallow baking pan with about one inch of water. Bake at 350 degrees for approximately one hour. Delicious!

Be sure to select green tomatoes that will stand in pan without falling over.

Happiness for eight-year-old Brent Hosler, son of Harry and Myrna of Circleville, was getting to stay with grandmother Una Higman from Tuesday until Saturday.

Visitors of Mrs. Higman on Sunday were Jack Armentrout and children Becky and John of Fremont. They had come to this area earlier in the day to participate in the annual Armentrout reunion held in Washington C. H.

Happiness for our Amy was going to the mailbox the other day and having a pretty picture postal card from her fourth grade teacher, Judith Riethmiller, who has been touring all over California and other Southwestern states and who will be volunteer teaching Hopi Indians later this summer.

She said to tell all "hello" and see them when school begins in September.

Mrs. Bertha Porter and Ms. Lillian Hess of our town were among those who enjoyed being a part of the happy birthday celebration for Mack Dick and Joan Reid held at the home of Art and Sue Dick near Five Points, on Saturday. Our duo overnighted with Herman and Garnet Porter and returned home on Sunday.

It is a relatively quiet week for Roscoe and Dorothy Bivens after a very lively Fourth of July week. Coming over from Maryland were Tommy and Linda Bivens and their "Spanky" who were here for the entire week.

On the Fourth they were joined by Raymond Bivens and children of Delaware for the weekend. A family picnic on the holiday also included Paul and Suzan Bivens, Tonda and Guy of our village, Bob and Mary Funk and sons of Washington C. H., George and Vera Bivens, Valerie and R. D. of near London.

Ron and Marilyn Bush and Tim spent the weekend with Marilyn's folks, Doc and Bernice Dupler of Somerset. Mike Bush is having the thrill of his young life. He is on a trip to California and back in one of those huge commercial trucks with a friend of the family. He will have much to talk about when he returns, that's for sure.

Of necessity I had to drive my car no more than 40 mph for two or three days until some work could be done on it and let me tell you it was quite an experience from the standpoint of other drivers on the highway.

You couldn't believe some of the looks we were given with total annoyance topping the list. I question how many actually observe the 55 mph speed limit.

What a hurry everyone seems to be in to go no place fast! Nine out of ten times the driver that zoomed around me was sitting at the traffic light when I pulled up so why the rush just to sit and wait?

Jim and Mary Picklesimer must have had a "bang up" Fourth because they had cars parked everywhere at their abode but since I haven't been able to reach them by phone to be "nosey" I can't report to you who their company was.

A picnic dinner in their own backyard was on the agenda at Earl and Maxine Lanman's for the holiday. Jim and Karen Dean and their two charmers Michele and Nichole, Marvin and Susan Spradlin and young Jason of Five Points were a part of the family circle enjoying the day but missing sister Barb and her hubby Alan Bradshaw who are vacationing in Florida.

The only thing about making this heat just a mite tolerable is having our bright eyed doll baby Monica who will be all of two months old on July 22 come for a few days visit. Her parents, Marc and Debbie Easterday are here, too.

Be with you again next week, be the Lord willing. Take care.

Think About: All things are difficult before they are easy.

Carney Sponsors Assistance Bill

WASHINGTON (AP) — Rep. Charles J. Carney, D-Ohio, has sponsored legislation to prevent a reduction in benefits for Social Security Insurance recipients also receiving assistance from a relative.

"Under present law, an SSI recipient's benefits are reduced by one-third if he or she receives any kind of support or assistance from a relative," said Carney, of Youngstown, Ohio.

"My bill would allow an SSI recipient to receive up to $250 a month in assistance from immediate family without having his or her benefits reduced in any way, Carney said.

Read The Classifieds

Camp Sychar President At Emmett UM

The Rev. Clyde R. Wendell, Akron, will be the guest minister for a weekend meeting, July 11-13, at Emmett Chapel United Methodist Church, Logan Elm Village, beginning at 7:30 p.m. nightly and 10:30 a.m. Sunday.

A retired minister, he has been a very successful pastor and for many years has been the very capable president of Camp Sychar, one of the oldest camp meetings in the United States, located at Mt. Vernon, Ohio.

He is kept busy supplying pulpits and preaching in evangelistic meetings and will be preaching especially on the work of the Holy Spirit during the weekend.

During his earlier ministry, Wendell was the pastor of the then Evangelical Church in Stoutsville before its change to Evangelical United Brethren and United Methodist.

The Rev. Robert P. Miller Sr., is the pastor of Emmett Chapel.

Keeping Score On The Rainfall

Rainfall for 24 Hour Period

Ending at 8 a.m.	.02
Actual since July 1	.94
Normal since July 1	1.47
BEHIND .53 INCH	
Actual since Jan.1	24.93
Normal since Jan. 1	22.68
River	3.22
Sunrise	6:13
Sunset	9:01

Kent State Trial In Recess

CLEVELAND, Ohio (AP) — Claims for $46 million in damages were dropped Thursday against a former Ohio National Guard mechanic after he testified he was not in danger when fellow troops fired on student demonstrators at Kent State University in 1970.

Earlier, two officers at the time told federal jurors guardsmen were being threatened by protestors gaining on them as they retreated from a practice football field where they had been showered with rocks and other debris.

The ex-mechanic, Robert D. Hatfield, said he fired in the air after other guardsmen started shooting. "I thought there had been an order and I didn't hear it," he said.

Hatfield's dismissal reduced the number of defendants to 41, including 37 present or former guardsmen. The others are Gov. James Rhodes, who ordered the troops to the campus during a weekend of rioting sparked byU.S. military activity in Cambodia, and three exstate officials.

The damages claims are being pressed by victims of the shootings and their families. The 13-second volley of guard gunfire killed four students and wounded nine as the guard sought to break up a noontime campus rally May 4, 1970.

Then 2nd Lt. Alexander Stevenson said the troops were constantly glancing over their shoulders and sidestepping their way up a campus slope because of the rate at which demonstrators were overtaking them.

He said guardsmen were being pelted with rocks, although he admitted under cross-examination he had not been struck nor had he seen anyone struck by a missile during the last couple of minutes before the shooting.

Capt. Howard R. Fallon, then also a second lieutenant, said the demonstrators were "almost animalistic" and that the danger was greater than any he had encountered in civil disturbances the four years before.

He said the crowd noise increased as demonstrators followed guardsmen up the hill. "The chant became: "Kill the pigs,'" he said.

Fallon said the sounds were distorted in a "man-made canyon" of a depression in the hill between a tall classroom building and a dormitory.

Later, lawyers for the victims used that testimony to discredit Fallon's contention that he could identify the first two or three shots of the burst of gunfire as coming from weapons of smaller caliber than the .30-caliber M1 rifles or .45-cal. pistols carried by guardsmen.

Fallon said he was struck by flying objects just before the shooting, but like Stevenson, denied he fired that sunny spring afternoon.

Court recessed until Monday.

NOTICE
SOUTH COURT CARRY OUT AND JOE'S FROSTY TREAT
WILL BOTH BE OPEN
SUNDAYS
FOR YOUR SHOPPING CONVENIENCE

DID YOU KNOW THAT DRUG "INTERACTION" CAN HARM YOU?

It's a fact that some medications are incompatible, producing dangerous side effects. We want to know all the medications (prescriptions and others) you are taking. As new medications are prescribed, we'll advise you of any possible ill effects.

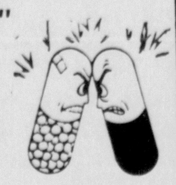

SUPER Rx drug stores

209 LANCASTER PIKE
474-7596

GENERAL REVENUE SHARING

ACTUAL USE REPORT

5

GENERAL REVENUE SHARING PROVIDES FEDERAL FUNDS DIRECTLY TO LOCAL AND STATE GOVERNMENTS. YOUR GOVERNMENT MUST PUBLISH THIS REPORT ADVISING YOU HOW THESE FUNDS HAVE BEEN USED OR OBLIGATED DURING THE YEAR FROM JULY 1, 1974, THRU JUNE 30, 1975. THIS IS TO INFORM YOU OF YOUR GOVERNMENT'S PRIORITIES AND TO ENCOURAGE YOUR PARTICIPATION IN DECISIONS ON HOW FUTURE FUNDS SHOULD BE SPENT. NOTE: ANY COMPLAINTS OF DISCRIMINATION IN THE USE OF THESE FUNDS MAY BE SENT TO THE OFFICE OF REVENUE SHARING, WASHINGTON, D.C. 20226.

ACTUAL EXPENDITURES

(A) CATEGORIES	(B) CAPITAL	(C) OPERATING / MAINTENANCE
1 PUBLIC SAFETY	$	$
2 ENVIRONMENTAL PROTECTION	$	$
3 PUBLIC TRANSPORTATION	$ 14,000	$
4 HEALTH	$	$
5 RECREATION	$	$
6 LIBRARIES	$	$
7 SOCIAL SERVICES FOR AGED OR POOR	$	$
8 FINANCIAL ADMINISTRATION	$	$ 2,164
9 MULTIPURPOSE AND GENERAL GOVT	$	
10 EDUCATION	$	
11 SOCIAL DEVELOPMENT	$	
12 HOUSING & COMMUNITY DEVELOPMENT	$	
13 ECONOMIC DEVELOPMENT	$	
14 OTHER (Specify)	$	
15 TOTALS	$ 14,000	$ 2,164

NONDISCRIMINATION REQUIREMENTS HAVE BEEN MET

(E) CERTIFICATION: I certify that I am the Chief Executive Officer and, with respect to the entitlement funds reported hereon, I certify that they have not been used in violation of either the priority expenditure requirement (Section 103) or the matching funds prohibition (Section 104) of the Act.

Signature of Chief Executive — Date: 7-7-75

EDDIE PRITCHARD, PRESIDENT
Name and Title

THE GOVERNMENT OF HARRISON TOWNSHIP has received General Revenue Sharing payments totaling $12,991

during the period from July 1, 1974 thru June 30, 1975

✓ ACCOUNT NO. 36 3 065 004

HARRISON TOWNSHIP
TWP CLERK
PICKAWAY COUNTY
138 LONG ST
ASHVILLE OHIO 43103

✓ (D) TRUST FUND REPORT (refer to instruction D)

1. Balance as of June 30, 1974	$ (2,564)
2. Revenue Sharing Funds Received from July 1, 1974 thru June 30, 1975	$ 12,991
3. Interest Received or Credited (July 1, 1974 thru June 30, 1975)	$ 0
4. Funds Released from Obligations	$ 0
5. Sum of lines 1, 2, 3, 4	$ 10,427
6. Funds Returned to ORS	$ 0
7. Total Funds Available	$ 10,427
8. Total Amount Expended (Sum of line 15, column B and column C)	$ 16,164
9. Balance as of June 30, 1975	$ (5,737)

(F) THE NEWS MEDIA HAVE BEEN ADVISED THAT A COMPLETE COPY OF THIS REPORT HAS BEEN PUBLISHED IN A LOCAL NEWSPAPER OF GENERAL CIRCULATION. I HAVE A COPY OF THIS REPORT AND RECORDS DOCUMENTING THE CONTENTS. THEY ARE OPEN FOR PUBLIC SCRUTINY AT 138 Long St. ASHVILLE, OHIO

WE WANT TO BUY
Your Corn & Beans.
Call Us.
LANDMARK®
225-8806
COLUMBUS
HAMILTON &
GROVES ROADS
7407-5

The Lowe's HOMESTEAD

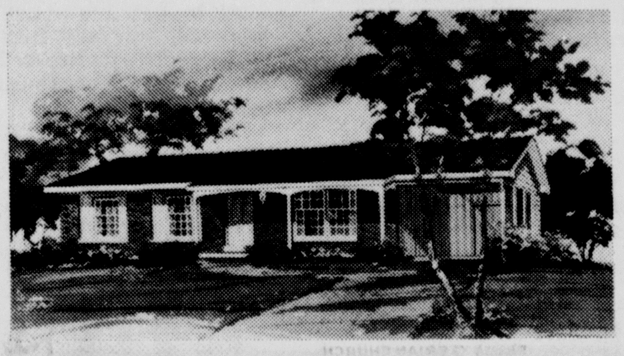

The Wrangler

Ranch style with covered entry, carport, storage, practical kitchen and family den, coffee nook, 3 bedrooms, spacious closets, 1½ baths. A delightful home that is practical and efficient. Includes Carpeting, Paneling, Colored Bathroom Fixtures, Paint, Birch Cabinets, Gas Furnace with duct work, Plumbing, Electrical, All Lumber and Building Materials from the foundation up.

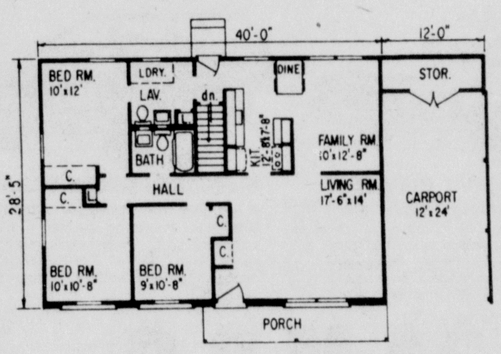

THE WRANGLER LH-103
ARCHITECT EDWARD MARKS AIA
SQUARE FOOTAGE 1,079

$10,314.00

The Primrose

A classic of charm and efficiency—4 bedrooms, 1½ baths, huge living room, family room-kitchen combination. Use your 4th bedroom as a den. Includes Carpeting, Paneling, Colored Bathroom Fixtures, Paint, Birch Cabinets, Gas Furnace with duct work, Plumbing, Electrical, All Lumber and Building Materials from the foundation up; plus columned front porch and window planter box.

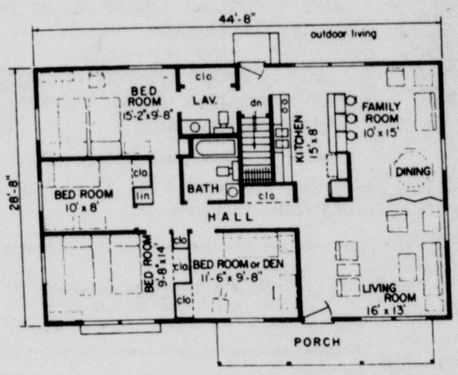

THE PRIMROSE LH-104
ARCHITECT EDWARD MARKS AIA
SQUARE FOOTAGE 1,280

$10,216.00

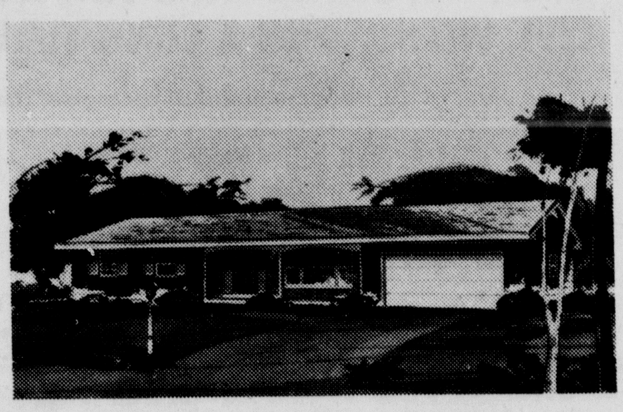

THE HY-STYLE RANCH LH-105 — ARCHITECT: EDWARD MARKS, AIA
SQUARE FOOTAGE 1,239

We include Carpeting, Paneling, Colored Bathroom Fixtures, Paint, Birch Cabinets, Gas Furnace with duct work, Plumbing, Electrical, All Lumber and Building Materials from foundation up.

Hy-Style Ranch
$14,234.00
THREE BEDROOM

Imagine—a dining room, coffee nook, 20 foot living room, 3 bedrooms, 2 complete baths, and closets galore for you! A garage with enough space for a family room to be added later. A floor plan that can be converted to a 4 bedroom, if you desire. A magnificent home with large colonial windows and a dramatic entrance with covered porch.

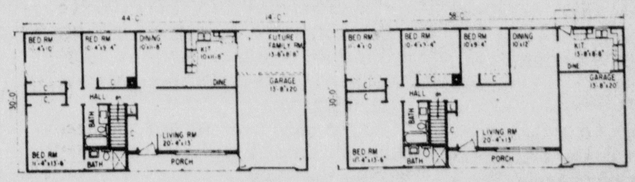

BRAND NAMES CONSUMER PROTECTION

150 Edison Ave. 474-8801
Circleville, Ohio

LOWE'S

WINNING MEDALLIONS—Winners of the Official 1975 and 1976 Medallion Design Contest, conducted by the Ohio American Revolution Bicentennial Advisory Commission, are Mary Ann Duff, 17, of Cleveland, for her "Ohio Commerce" design, left, and 16-year-old Jim Bilas of Poland, for his "New Horizons". The winners were picked by a panel of judges who screened over 1,000 designs submitted by high school students in a statewide competition. The new medallions, in silver and bronze, will be available this summer and may be obtained from the Ohio Historical Center, Columbus. Proceeds from sales of the Bicentennial Medallions are used to fund Bicentennial programs in Ohio.

Campus Notes

Elizabeth Good, daughter of Mr. and Mrs. Medford Good, Route 1, Amanda, competed for and was awarded the Mees Scholarship at Capital University Conservatory of Music.

She is a former student of Mrs. Clara C. Teegardin and is currently studying with Dr. William P. Haller at Capital.

Miss Good is a junior at Capital where she has been elected to serve on the Conservatory of Music Student Council for the 1975-76 academic year. She will be a representative of the keyboard department.

The scholarship recipient is a 1973 graduate of Teays Valley High School.

Graduating from the University of Rochester, Rochester, N. Y., was Charles Hemming Whitfield. He received his bachelor of science degree with distinction in optical engineering.

CHARLES H. WHITFIELD

Whitfield is the son of Mr. and Mrs. Harold B. Whitfield, 670 Garden Parkway. He was one of seven graduated from the Institute of Optics at the university. Whitfield was also honored by being named to the Dean's List each semester of his college career.

His extracurricular activities included scouting, ice hockey club and membership in the Optical Society of America.

Whitfield is presently working on his masters degree at Rochester on a research grant. He is working in instrumentation for inelastic light scattering.

The young man is a 1971 graduate of Circleville High School.

Announcement came recently from Dr. John M. Palms, dean of Emory College, Emory University, of the students attaining Dean's List standings at the institution for the spring quarter.

Sue Carol Heffelfinger was among those students having superior academic achievements. She is the daughter of Dr. and Mrs. Carl J. Heffelfinger, 545 Green Acre Court.

Susan Hale Swope was among the 20 students appointed to the six major campus committees for the 1975-76 academic year at Ohio Wesleyan University.

She will serve on the Committee on Status of Women.

Twenty Pickaway Countians were listed on the Ohio State University honor roll for the spring quarter. Those honored received an average of at least 3.5 and were enrolled for at least 12 credit hours.

Named to the list were: Guy Grover Cline Jr., Ashville; Karen Lou Gulick, Ashville; John Len Hines, Ashville; Joseph Perry Lombardo, Route 1, Ashville; Diana Lynn Pobst, Route 2, Ashville; Gary Lee Tosca, Ashville;

Michael Philip Vasko, Ashville; Stephen Jack Vasko, Ashville; William Samuel Wilson, Ashville; D. Michael Woodward, Ashville; Patricia Eileen Ankrom, 130 Crites Road; Paul Douglas Bailey, 118 S. Washington St.;

Lynn Carson Dunkle, 133 Pinckney St.; Joni Jenkins, 666 E. Mound St.; Cathy Jo Jones, Route 4; Deborah Jean Marshall, 525 Greenacre Court; Mark Robert Scherer, 410 Garden Parkway; Robert S. Throckmorton, Route 5; Amy Jane West, Route 4; Cheryl Ann Miller, Williamsport.

Vasko, Miss Ankrom, Miss Dunkle, Miss Jones, Sherer, Hines and Miss Gulick all received straight "A's" for the quarter.

Four area students have been named to the Dean's List at Capital University for the second semester.

They are Jessie Lynn Hosler, and Janice Kay Wilson, both of Ashville; Nancy Eileen Horst, Route 2, and Marcia Jean Rhodes, Route 3.

About 400 of Capital's nearly 2,000 undergraduates were named to the spring honor listing. To be eligible, a student must be enrolled full-time at the university and have earned at least a 3.4 grade point average for the semester.

Randy Beck, son of Mr. and Mrs. Robert Beck, 339 Walnut Creek Pike, is attending Standard Technical Institute of Kansas City, Mo. this summer.

He is enrolled in the motorcycle technology course. Upon completion he will have his certification in the field of motorcycle mechanics.

Beck will be a senior at Pickaway-Ross Vocational Center in the auto mechanics program.

Jeffrey Harpster Helser, of Ashville, was graduated from Wilmington College on June 15.

Helser received a bachelor of science degree with a major in physical education.

Forecast

Partly cloudy and cooler through Saturday. Highs 70 to 75. Low tonight in the upper 40s and 50s.

LAKE SHORE,
NORTHWEST INLAND,
NORTHEAST INLAND—
Variable cloudiness and cooler tonight and Saturday. Lows tonight around 50. Highs Saturday around 70. Chance of rain 20 per cent tonight and Saturday.

EAST CENTRAL,
SOUTHEAST—
Partly cloudy and cooler tonight and Saturday. Lows tonight around 55. Highs Saturday around 75. Chance of rain 20 per cent tonight and Saturday.

WEST CENTRAL,
CENTRAL,
SOUTHWEST—
Partly cloudy and cooler tonight and Saturday. Lows tonight around 55. Highs Saturday around 75. Chance of rain 10 per cent tonight and Saturday.

By THE ASSOCIATED PRESS

Low pressure developed over lower Michigan Wednesday and moved eastward to the upper St. Lawrence by this morning.

As the cooler air surged southward, showers and thunderstorms moved across the state.

Rain was general over Ohio in connection with this system, but amounts varied widely. While Columbus and Findlay received only a trace, Youngstown and Zanesville received more than .5 inch.

Highs Wednesday ranged from 77 at Findlay to 85 in the Cincinnati area. Lows at daybreak today were in the 50s.

Cool, Canadian air appears likely to remain over the area for a few days. Highs today and Saturday are forecast around 70 north to 75 south and lows tonight were to be in the 50 to 55.

Rape Law Revision Supported

COLUMBUS, Ohio (AP) — Society still sees the rape victim as a "bad woman who got what she asked for," a Cleveland psychologist said Thursday.

Dr. Roberta Steinbacher, a psychologist at Cleveland State University, said old attitudes die hard, and those surrounding rape still live and impede the prosecution of rapists.

Dr. Steinbacher testified before the House Judiciary Committee in favor of a bill revising Ohio's rape laws to protect the victim.

The bill, already passed by the Senate, would greatly restrict the ability of defense attorneys to grill rape victims on their sexual past.

Dr. Steinbacher said the present law, which allows defense attorneys to quiz victims on their sexual experience, even legal and private sexual experience, tends to prejudice jurists against the victims.

She said such questioning can arouse latent and erroneous assumptions in the minds of the jurors. The common assumptions include:

—Women want sex forced on them.

—Nice girls don't get raped, so a rape victim is not a "nice girl."

—Rapists may have been tempted beyond their control by the subtle advances of the victim.

Tarlton News

MRS. JOE JENKINS — 474-5542

The Kings Helpers Class of the Methodist Church will have its annual picnic at Hargus Lake on Sunday, at 5 p.m.

Mrs. Genevieve Hedges was the guest last week of Mr. and Mrs. William Hedges, Ashville.

Mr. and Mrs. John Curry and granddaughter of Senecaville, were Saturday ginner guests of Mr. and Mrs. Dave Singleton.

Other recent visitors of the Singletons were Mr. and Mrs. Lloyd Smith of Dayton, and Mr. and Mrs. Herman Smith and family of Chillicothe.

Marvin Reichelderfer was honored with a birthday dinner at Mauger's Restaurant in Lancaster on Sunday. Others present were Mr. and Mrs. Arnold Reichelderfer, Mr. and Mrs. Ned Reichelderfer and Judy of Tarlton, and Miss Carolyn Reichelderfer of Columbus.

Mr. and Mrs. Ray Ward, Circleville, visited recently with Mrs. Lenna Turvey.

Mr. and Mrs. Joe Jenkins were holiday weekend guests of Mr. and Mrs. John J. Jenkins, Canton.

Jerry Spangler and his Handi-Clean crew are working in the Circleville area this week.

The community was shocked and saddened to hear of the sudden death of Edward Lutz.

The Tarlton Fire Department Ladies Auxiliary met on Tuesday with 11 members present.

It was announced the Tarlton float placed third in the parade in Ashville. Ribbons and awards are on display in the showcase at the firehouse.

Recipes are needed for the Auxiliary cookbook and a contest will be run for a cover for the book. Ideas submitted must be handdrawn and should be associated with Tarlton and cooking.

There will be a prize for the winning entry and the winner's name will be printed in the book.

Recipes and cover entries may be given to Donna Derexson or Kathy Frazier.

The Auxiliary will sponser a rummage and bake sale at the Firehouse on Aug. 2. All donations will be appreciated.

Fay Pine presided at the July meeting of the United Methodist church held recently in the social room of the church.

Devotions were by Roanne Spung. Using a patriotic theme. Members read scripture responsively, and sang "God of Our Fathers" and "America the Beautiful".

Mrs. Spung read "The Flag on the Farm" and concluded the devotional period with prayer.

Contributions to the birthday fund were made by Beulah Robbins, Betty and Edith McJunkin, Cleo Good and Fay Pine.

Plans were made for the annual Fish Fry to be held at the Town Hall on Aug. 14.

Letha Murray sang a medley of hymns and readings were given by Ella Mae Jenkins, Pauline Pearce and Betty McJunkin. Helen Welch presented a contest which was won by Maude Hedges.

Fifteen members and two guests were served a dessert course by Helen Welch and Letha Murray. Tables were deocrated and the hidden number prize was won by Lucia Spangler.

Fair Inside Fair Slated This Year

COLUMBUS, Ohio (AP) — This year's Ohio State Fair will feature a new attraction, a fair within a fair from the year 1850.

The 1850s fair will run at the same time as the annual state festival from Aug. 21 through Sept. 1, but at the adjacent Ohio Village.

The Fair Within a Fair will feature exhibitions of farm implements, craft demonstrations, and events of the period. A shuttle bus will operate between the fairgrounds and village.

Bingo Bill Strikes Snag

COLUMBUS, Ohio (AP)—A proposed constitutional amendment to legalize charitable bingo games was sent to a legislative conference committee Thursday after the House disagreed with Senate amendments to the proposal.

The Senate, in passing the resolution, specified it would apply to bingo games only and not to lotteries in general.

It also changed the bill to apply specifically to charitable organizations, rather than the House's wording of nonprofit organizations.

The House rejected the changes 1-85, with Rep. Patrick A. Sweeney, D-6 Cleveland, the only member voting to concur with the Senate. There was no debate before the vote.

The conference committee will attempt to draft a compromise version. If that is approved by both houses, the amendment would be placed on the November general election ballot.

Read The Classifieds

SECOND NATIONAL
ANYTIME BANK
OPEN 24 HOURS A DAY
7 Days A Week Even Sundays and Holidays
136 E. Main St.

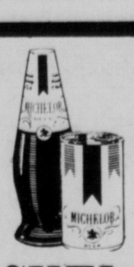
MICHELOB

NEW BOBCAT

MERCURY BOBCAT RUNABOUT
This practical little 3-Door Runabout brings you Mercury luxury in its smallest size. Carries four adult passengers in comfort while a four-cylinder overhead cam engine looks after your pocketbook. Five feet of carpeted cargo floor with rear seat down!

MERCURY BOBCAT VILLAGER
A neat little Mercury wagon with full-length simulated rosewood paneling, thick-pile carpeting and handsomely tailored bucket seats. Convenience? Try the counter-balanced liftgate. Handling? Come see for yourself.

34 M.P.G.
EPA HIGHWAY MILEAGE TESTS AND 23 M.P.G. IN CITY DRIVING TESTS
SEE AND COMPARE!
BOBCATS, SMALL CARS YOU CAN LIVE WITH...FOR A LONG TIME!
See them now at the sign of the cat.

SPECIAL PRICE!
'75 GRAND MARQUIS
4 door, 460 engine, white vinyl roof, radial tires, tilt wheel, speed control, twin comfort leather lounge reclining right seat, electric rear window defroster, auto. air conditioning, power antenna, AM-FM stereo 8 track tape, tinted glass, visual light group, power door locks
THIS CAR WILL BE GOING UP $300 TO $400 SOON, SO BUY NOW!
LIST $8245
YOUR DISCOUNT $1445
SALE PRICE $6800

DON THOMPSON
LINCOLN-MERCURY
MERCURY LINCOLN
DEALER LMDA ADVERTISING

JULY PAINT SALE
10% OFF
ON EACH GALLON OF PAINT YOU BUY!

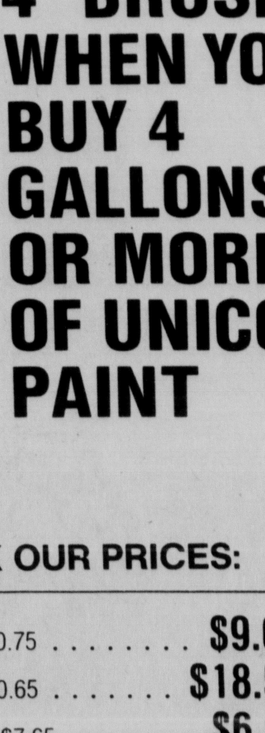

LANDMARK®
10% OFF
GOOD MONTH OF JULY ONLY

$3.69 VALUE
4" BRUSH WHEN YOU BUY 4 GALLONS OR MORE OF UNICO PAINT

CHECK OUR PRICES:

1 Gal. Can 301 White Latex, Reg. $10.75	$9.67
2 Gal. Can 301 White Latex, Reg. $20.65	$18.58
1 Gal. Can 415 Red Barn Paint, Reg. $7.65	$6.88
2 Gal. Can 415 Red Barn Paint, Reg. $15.05	$13.54
1 Gal. Can 251 One-coat White (oil base), Reg. $12.45	$11.20
2 Gal. Can 251 One-coat White, Reg. $24.55	$22.09
1 Gal. Can 315 Red Latex, Reg. $9.29	$8.36

LANDMARK®
ON WEST MOUND STREET
3 BLOCKS WEST OF SOUTH COURT ST.
PHONE 474-3176

WINNING MEDALLIONS—Winners of the Official 1975 and 1976 Medallion Design Contest, conducted by the Ohio American Revolution Bicentennial Advisory Commission, are Mary Ann Duff, 17, of Cleveland, for her "Ohio Commerce" design, left, and 16-year-old Jim Bilas of Poland, for his "New Horizons". The winners were picked by a panel of judges who screened over 1,000 designs submitted by high school students in a statewide competition. The new medallions, in silver and bronze, will be available this summer and may be obtained from the Ohio Historical Center, Columbus. Proceeds from sales of the Bicentennial Medallions are used to fund Bicentennial programs in Ohio.

Tarlton News

MRS. JOE JENKINS — 474-5542

The Kings Helpers Class of the Methodist Church will have its annual picnic at Hargus Lake on Sunday, at 5 p.m.

Mrs. Genevieve Hedges was the guest last week of Mr. and Mrs. William Hedges, Ashville.

Mr. and Mrs. John Curry and granddaughter of Senecaville, were Saturday ginner guests of Mr. and Mrs. Dave Singleton.

Other recent visitors of the Singletons were Mr. and Mrs. Lloyd Smith of Dayton, and Mr. and Mrs. Herman Smith and family of Chillicothe.

Marvin Reichelderfer was honored with a birthday dinner at Mauger's Restaurant in Lancaster on Sunday. Others present were Mr. and Mrs. Arnold Reichelderfer, Mr. and Mrs. Ned Reichelderfer and Judy of Tarlton, and Miss Carolyn Reichelderfer of Columbus.

Mr. and Mrs. Ray Ward, Circleville, visited recently with Mrs. Lenna Turvey.

Mr. and Mrs. Joe Jenkins were holiday weekend guests of Mr. and Mrs. John J. Jenkins, Canton.

Jerry Spangler and his Handi-Clean crew are working in the Circleville area this week.

The community was shocked and saddened to hear of the sudden death of Edward Lutz.

The Tarlton Fire Department Ladies Auxiliary met on Tuesday with 11 members present.

It was announced the Tarlton float placed third in the parade in Ashville. Ribbons and awards are on display in the showcase at the firehouse.

Recipes are needed for the Auxiliary cookbook and a contest will be run for a cover for the book. Ideas submitted must be handdrawn and should be associated with Tarlton and cooking.

There will be a prize for the winning entry and the winner's name will be printed in the book.

Recipes and cover entries may be given to Donna Derexson or Kathy Frazier.

The Auxiliary will sponser a rummage and bake sale at the Firehouse on Aug. 2. All donations will be appreciated.

Fay Pine presided at the July meeting of the United Methodist church held recently in the social room of the church.

Devotions were by Roanne Spung. Using a patriotic theme. Members read scripture responsively, and sang "God of Our Fathers" and "America the Beautiful".

Mrs. Spung read "The Flag on the Farm" and concluded the devotional period with prayer.

Contributions to the birthday fund were made by Beulah Robbins, Betty and Edith McJunkin, Cleo Good and Fay Pine.

Plans were made for the annual Fish Fry to be held at the Town Hall on Aug. 14.

Letha Murray sang a medley of hymns and readings were given by Ella Mae Jenkins, Pauline Pearce and Betty McJunkin. Helen Welch presented a contest which was won by Maude Hedges.

Fifteen members and two guests were served a dessert course by Helen Welch and Letha Murray. Tables were deocrated and the hidden number prize was won by Lucia Spangler.

Fair Inside Fair Slated This Year

COLUMBUS, Ohio (AP) — This year's Ohio State Fair will feature a new attraction, a fair within a fair from the year 1850.

The 1850s fair will run at the same time as the annual state festival from Aug. 21 through Sept. 1, but at the adjacent Ohio Village.

The Fair Within a Fair will feature exhibitions of farm implements, craft demonstrations, and events of the period. A shuttle bus will operate between the fairgrounds and village.

SECOND NATIONAL
ANYTIME BANK
OPEN 24 HOURS A DAY
7 Days A Week Even Sundays and Holidays
136 E. Main St.

Bingo Bill Strikes Snag

COLUMBUS, Ohio (AP)—A proposed constitutional amendment to legalize charitable bingo games was sent to a legislative conference committee Thursday after the House disagreed with Senate amendments to the proposal.

The Senate, in passing the resolution, specified it would apply to bingo games only and not to lotteries in general.

It also changed the bill to apply specifically to charitable organizations, rather than the House's wording of nonprofit organizations.

The House rejected the changes 1-85, with Rep. Patrick A. Sweeney, D-6 Cleveland, the only member voting to concur with the Senate. There was no debate before the vote.

The conference committee will attempt to draft a compromise version. If that is approved by both houses, the amendment would be placed on the November general election ballot.

Read The Classifieds

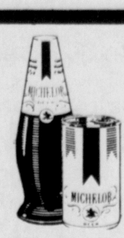

MICHELOB®

Campus Notes

Elizabeth Good, daughter of Mr. and Mrs. Medford Good, Route 1, Amanda, competed for and was awarded the Mees Scholarship at Capital University Conservatory of Music.

She is a former student of Mrs. Clara C. Teegardin and is currently studying with Dr. William P. Haller at Capital.

Miss Good is a junior at Capital where she has been elected to serve on the Conservatory of Music Student Council for the 1975-76 academic year. She will be a representative of the keyboard department.

The scholarship recipient is a 1973 graduate of Teays Valley High School.

Graduating from the University of Rochester, Rochester, N. Y., was Charles Hemming Whitfield. He received his bachelor of science degree with distinction in optical engineering.

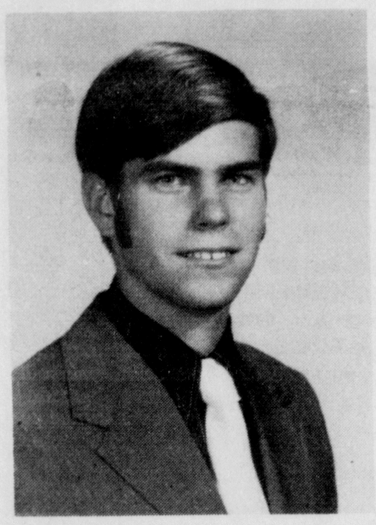

CHARLES H. WHITFIELD

Whitfield is the son of Mr. and Mrs. Harold B. Whitfield, 670 Garden Parkway. He was one of seven graduated from the Institute of Optics at the university. Whitfield was also honored by being named to the Dean's List each semester of his college career.

His extracurricular activities included scouting, ice hockey club and membership in the Optical Society of America.

Whitfield is presently working on his masters degree at Rochester on a research grant. He is working in instrumentation for inelastic light scattering.

The young man is a 1971 graduate of Circleville High School.

Announcement came recently from Dr. John M. Palms, dean of Emory College, Emory University, of the students attaining Dean's List standings at the institution for the spring quarter.

Sue Carol Heffelfinger was among those students having superior academic achievements. She is the daughter of Dr. and Mrs. Carl J. Heffelfinger, 545 Green Acre Court.

Susan Hale Swope was among the 20 students appointed to the six major campus committees for the 1975-76 academic year at Ohio Wesleyan University.

She will serve on the Committee on Status of Women.

Twenty Pickaway Countians were listed on the Ohio State University honor roll for the spring quarter. Those honored received an average of at least 3.5 and were enrolled for at least 12 credit hours.

Named to the list were: Guy Grover Cline Jr., Ashville; Karen Lou Gulick, Ashville; John Len Hines, Ashville; Joseph Perry Lombardo, Route 1, Ashville; Diana Lynn Pobst, Route 2, Ashville; Gary Lee Tosca, Ashville;

Michael Philip Vasko, Ashville; Stephen Jack Vasko, Ashville; William Samuel Wilson, Ashville; D. Michael Woodward, Ashville; Patricia Eileen Ankrom, 130 Crites Road; Paul Douglas Bailey, 118 S. Washington St.; Lynn Carson Dunkle, 133 Pinckney St.; Joni Jenkins, 666 E. Mound St.; Cathy Jo Jones, Route 4; Deborah Jean Marshall, 525 Greenacre Court; Mark Robert Scherer, 410 Garden Parkway; Robert S. Throckmorton, Route 5; Amy Jane West, Route 4; Cheryl Ann Miller, Williamsport.

Vasko, Miss Ankrom, Miss Dunkle, Miss Jones, Sherer, Hines and Miss Gulick all received straight "A's" for the quarter.

Four area students have been named to the Dean's List at Capital University for the second semester.

They are Jessie Lynn Hosler, and Janice Kay Wilson, both of Ashville; Nancy Eileen Horst, Route 2, and Marcia Jean Rhodes, Route 3.

About 400 of Capital's nearly 2,000 undergraduates were named to the spring honor listing. To be eligible, a student must be enrolled full-time at the university and have earned at least a 3.4 grade point average for the semester.

Randy Beck, son of Mr. and Mrs. Robert Beck, 339 Walnut Creek Pike, is attending Standard Technical Institute of Kansas City, Mo. this summer.

He is enrolled in the motorcycle technology course. Upon completion he will have his certification in the field of motorcycle mechanics.

Beck will be a senior at Pickaway-Ross Vocational Center in the auto mechanics program.

Jeffrey Harpster Helser, of Ashville, was graduated from Wilmington College on June 15.

Helser received a bachelor of science degree with a major in physical education.

Rape Law Revision Supported

COLUMBUS, Ohio (AP) — Society still sees the rape victim as a "bad woman who got what she asked for," a Cleveland psychologist said Thursday.

Dr. Roberta Steinbacher, a psychologist at Cleveland State University, said old attitudes die hard, and those surrounding rape still live and impede the prosecution of rapists.

Dr. Steinbacher testified before the House Judiciary Committee in favor of a bill revising Ohio's rape laws to protect the victim.

The bill, already passed by the Senate, would greatly restrict the ability of defense attorneys to grill rape victims on their sexual past.

Dr. Steinbacher said the present law, which allows defense attorneys to quiz victims on their sexual experience, even legal and private sexual experience, tends to prejudice jurists against the victims.

She said such questioning can arouse latent and erroneous assumptions in the minds of the jurors. The common assumptions include:

—Women want sex forced on them.

—Nice girls don't get raped, so a rape victim is not a "nice girl."

—Rapists may have been tempted beyond their control by the subtle advances of the victim.

Forecast

Partly cloudy and cooler through Saturday. Highs 70 to 75. Low tonight in the upper 40s and 50s.

LAKE SHORE,
NORTHWEST INLAND,
NORTHEAST INLAND—
Variable cloudiness and cooler tonight and Saturday. Lows tonight around 50. Highs Saturday around 70. Chance of rain 20 per cent tonight and Saturday.

EAST CENTRAL,
SOUTHEAST—
Partly cloudy and cooler tonight and Saturday. Lows tonight around 55. Highs Saturday around 75. Chance of rain 20 per cent tonight and Saturday.

WEST CENTRAL,
CENTRAL,
SOUTHWEST—
Partly cloudy and cooler tonight and Saturday. Lows tonight around 55. Highs Saturday around 75. Chance of rain 10 per cent tonight and Saturday.

By THE ASSOCIATED PRESS

Low pressure developed over lower Michigan Wednesday and moved eastward to the upper St. Lawrence by this morning.

As the cooler air surged southward, showers and thunderstorms moved across the state.

Rain was general over Ohio in connection with this system, but amounts varied widely. While Columbus and Findlay received only a trace, Youngstown and Zanesville received more than .5 inch.

Highs Wednesday ranged from 77 at Findlay to 85 in the Cincinnati area. Lows at daybreak today were in the 50s.

Cool, Canadian air appears likely to remain over the area for a few days. Highs today and Saturday are forecast around 70 north to 75 south and lows tonight were to be in the 50 to 55.

NEW BOBCAT

MERCURY BOBCAT RUNABOUT
This practical little 3-Door Runabout brings you Mercury luxury in its smallest size. Carries four adult passengers in comfort while a four-cylinder overhead cam engine looks after your pocketbook. Five feet of carpeted cargo floor with rear seat down!

MERCURY BOBCAT VILLAGER
A neat little Mercury wagon with full-length simulated rosewood paneling, thick-pile carpeting and handsomely tailored bucket seats. Convenience? Try the counter-balanced liftgate. Handling? Come see for yourself.

34 M.P.G.
EPA HIGHWAY MILEAGE TESTS AND 23 M.P.G. IN CITY DRIVING TESTS

SEE AND COMPARE!

BOBCATS, SMALL CARS YOU CAN LIVE WITH...FOR A LONG TIME!

See them now at the sign of the cat.

SPECIAL PRICE!
'75 GRAND MARQUIS

4 door, 460 engine, white vinyl roof, radial tires, tilt wheel, speed control, twin comfort leather lounge reclining right seat, electric rear window defroster, auto. air conditioning, power antenna, AM-FM stereo 8 track tape, tinted glass, visual light group, power door locks

THIS CAR WILL BE GOING UP $300 TO $400 SOON, SO BUY NOW!

LIST $8245
YOUR DISCOUNT $1445
SALE PRICE $6800

DON THOMPSON
LINCOLN-MERCURY
MERCURY LINCOLN
LMDA

JULY PAINT SALE

10% OFF ON EACH GALLON OF PAINT YOU BUY!

LANDMARK®

10% OFF
GOOD MONTH OF JULY ONLY

FREE
(LIMITED OFFER)

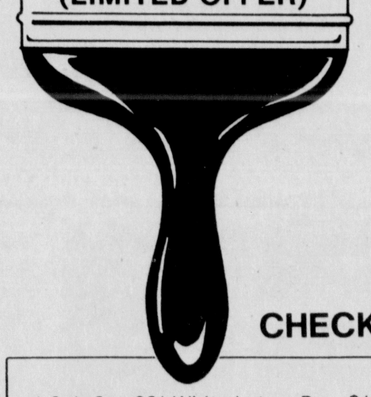

$3.69 VALUE
4" BRUSH WHEN YOU BUY 4 GALLONS OR MORE OF UNICO PAINT

CHECK OUR PRICES:

1 Gal. Can 301 White Latex, Reg. $10.75	$9.67
2 Gal. Can 301 White Latex, Reg. $20.65	$18.58
1 Gal. Can 415 Red Barn Paint, Reg. $7.65	$6.88
2 Gal. Can 415 Red Barn Paint, Reg. $15.05	$13.54
1 Gal. Can 251 One-coat White (oil base), Reg. $12.45	$11.20
2 Gal. Can 251 One-coat White, Reg. $24.55	$22.09
1 Gal. Can 315 Red Latex, Reg. $9.29	$8.36

LANDMARK®

ON WEST MOUND STREET
3 BLOCKS WEST OF SOUTH COURT ST.
PHONE 474-3176

GIRLS GET IN THE ACT—Girls get in the act as they look over the prizes to be given away during the Circleville Herald Carriers Contest, now through Aug. 2. While the girls are few in number, they have noted that they will put as much effort forth as their male counterparts. The carriers need 10 new subscriptions to win a trip to King's Island and numerous other prizes.

Veterans Memorial Airport News

By LEE JACKSON
Airport Manager

Hello, world. I'm a day (a week) late and twenty dollars short but I'm still kicking, I think. Well, what do you expect after that airshow? Did someone mention airshow? Do you know what an airshow is?

Well, let me educate you. An airshow is an unplanned event, miscalculated by unprofessionals but performed by professionals and expected to draw about 800 people.

So what do you do when you plan for 800 and get close to 3,000. Well sir, I still haven't figured out the answer to that one yet, but we've got a hole year to plan the next one and it will be a doozy. (I don't know what a doozy is either, but I doubt that it would attract 3,000 people.)

There are so many people that helped put our airshow together and kept it running smoothly, I couldn't put all their names in here even if I could remember them. I would like to thank Mrs. Burl Tatman, though, because she was the lady in the administration building handing out pop, emptying waste baskets, and just generally keeping the mob ruley.

Most of the members of the Pickaway Flyers Club were here doing something and everything. Let's see, there was Charlie, Bryan,Dave, Bob, and Bob and on and on.

Oh yes, I've been reminded to thank Charlie Kreisel too. We were afraid we might not have enough parking area, and Charlie unselfishly said we could park in his field for 50 cents a car and then on his own time, he strung a barricade across the driveway leading to our field so no one would damage their car in the hole-strewn driveway.

Orville Gifford came down and cut the hay from his field so we could use it.

Got a new picnic table. Yeah, we did, courtesy of PPG and Gary Valentine. Thanks folks. We'll use it in good health, I hope.

New students are Brooks Carter, Dick Moore, and Stan Burmaster. Students soloing with our illustrious and over passionate groundhog are Dave (Sky King) Valentine, John (Batman) Fuller, and Kenny (One-Eye) Costlow. New commercial student is Gary Valentine. Remember the PPG picnic table? Conflict of interest.

We've got another new face I haven't mentioned. That's Ginger Hatfield. Ginger is prettier than the rest and I always save the best for last. Ginger is a Circlevillian and a professional photographer and one of the best I've seen, too. Anyhow, she's been out with me doing some aerial photography.

Use The Classifieds

No Deal Made For Release Of Briton

LONDON (AP) — Foreign Secretary James Callaghan says he made no concessions to Ugandan President Idi Amin to win freedom for Denis Hills.

Returning from Africa with the 61-year-old British educator Amin had condemned to death, Callaghan thanked the Ugandan military dictator for his "magnanimity."

Hills was sentenced in June to face a firing squad for calling Amin a "village tyrant" in an unpublished manuscript.

Callaghan said there now will be "a period of long convalescence in Britain's relations with Uganda. This release foreshadows an improvement.

"President Amin told me that he wishes the British community to stay there, that he values their presence and that he would like more Britons to go out to work there."

Hills told an airport news conference, "I am a little bit bewildered at this sudden change in my fortune. I should apologize for causing all this trouble."

He said he regretted calling Amin a village tyrant and had offered him a written apology.

Hills said he had been happy in Uganda and would like to return. He also said he hoped his manuscript, titled "The White Pumpkin," would be published.

"I might like to revise part of it," he added.

A resident of Uganda for 12 years, Hills taught at Makerere University in Kampala until several years ago. He left an estranged German wife and two sons in Uganda.

Hills said his treatment during his three months in custody was "perfectly correct according to prison regulations which, no doubt, are much the same all over the world.... It would be really untrue of me to make any complaints."

About 700 Britons are still in Uganda, a former British colony that is still a member of the Commonwealth. Many others left in 1972 after Amin expelled 40,000 Asians with British citizenship and nationalized British firms.

Anchor Hocking Buys Company

LANCASTER, Ohio (AP) — Amrock Corp. of Rockford, Ill. and Canada has been purchased by Anchor Hocking Corp., this city's largest employer for $32 million, Anchor Hocking announced Thursday.

Amrock, owned by Stanley Works of New Britain, Conn., is a leading producer of a full line of hardware and related products.

Anchor Hocking is a diversified packaging and consumer products organization, serving industries connected with food, beer, soft drinks, liquor, drugs, cosmetics and household products.

Family Happy With Refugees

HAMILTON, Ohio (AP) — Nine-year-old Kent Wyant, whose deaf-mute parents, Mr. and Mrs. Jack Wyant, have taken in a Vietnamese refugee family, summed it up.

"It's great," said Kent, who suddenly found himself with four new playmates. "It's a little crowded, but none of us mind."

His 26-year-old sister, Rita Wyant, made the arrangements, when, as a stewardess for a charter airline taking part in the refugee airlift, "I realized that I was personally going to have to do something about it."

Pham Danh Duong, a Vietnamese barber, his wife and four children arrived Tuesday night from the Indiantown Gap, Pa., refugee camp and took up residence with the Wyants in a one-story, three bedroom house in Hamilton.

Miss Wyant has embarked on a campaign to find more sponsors for refugees she met and befriended during her flights from Guam to Honolulu. She said she "begged" to be allowed to help in the airlift because "I knew what these people would face. I just had to go out and do something to make it easier for them to take."

Using her time off from work, she already has placed 15 persons in Southwestern Ohio and is speaking to groups and interested persons to solicit support for the refugees.

"Americans have had so much for so long that we have lost our ability to share. People haven't had to help other people," she said, adding that she has encountered some opposition from individuals not particularly intent on welcoming the Vietnamese.

Despite the larger household, things seem to be working out well at the Wyants. Duong started work Thursday at a local aluminum siding company, and neighbors have given "pretty good support," according to Kent.

Miss Wyant said her parents are happy with the arrangement as well. "It's probably better for them than for a hearing couple," she said. "They're very good with signs and gestures and there's no language problem."

"We were just playing cards," Kent said of the children. "I can't speak Vietnamese, but they speak to me. They went to English school in the camp and they're learning fast. They're trying to teach me all the stuff they know," he added, "but it's hard."

"They're welcome to stay until they want to leave," Miss Wyant said, "and when they do, we'll help them find a place. It's very gratifying to see all the people help."

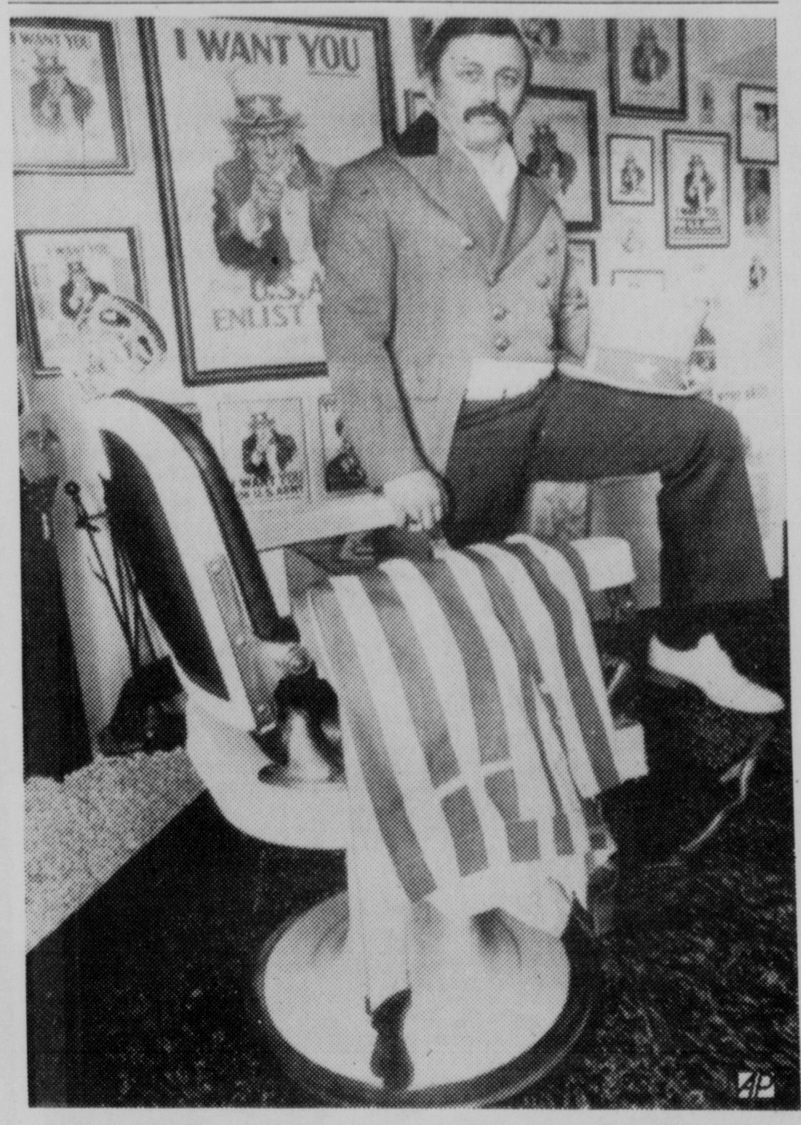

I WANT YOU—Raymond Veloff, 31, owner of the Madison, Wis., Checker Cab Co., models Uncle Sam uniform he says is the same as in the famous "I Want You" posters on the walls in his home in Madison, Wis. Veloff acquired the costume to go with his collection of Uncle Sam memorabilia.

Marian Spelman Ending Career

CINCINNATI, Ohio (AP) — Singer Marian Spelman has ended her 24-year career in local radio and television.

She made the announcement Thursday on the 50-50 Club, citing personal reasons. Calling it an "extremely difficult decision to make," the vocalist added, "Bob Braun has been extremely kind to me during the years we have worked together."

Braun is the host of the 50-50 Club, which is seen in Cincinnati, Dayton, Columbus and Indianapolis. He succeeded Ruth Lyons, whom Miss Spelman credited for developing her television personality.

© VOLKSWAGEN OF AMERICA, INC.

Immediate Delivery.

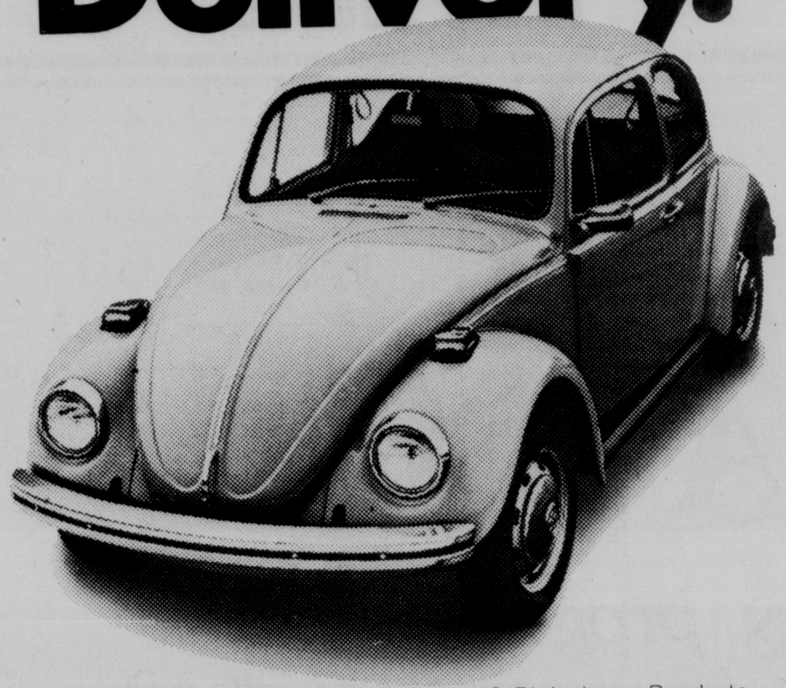

Where are we when you need us? Right here. Ready to give you immediate delivery on a VW, the original gas saver. But if you get a VW strictly to save gas, be prepared for some surprises. Little extras, like VW quality. The VW Owner's Security Blanket with Computer Analysis, the most advanced car coverage plan in the world.

See us now. It'll be nice to start driving a car that has a sense of values.

Including saving gas.

Come in today.
Start saving gas tomorrow.

AUTHORIZED DEALER

FAIRFIELD MOTORS, INC. — 312 So. Broad St., Lancaster, Ohio

Our best to you.

T-Bone Steak Dinner
Our very best steak, the delicious T-Bone. Always cooked to order just the way you like it.

$2.99

Blue Drummer
FAMILY STEAK HOUSE

One Mile South of Circleville on U.S. 23

GIRLS GET IN THE ACT—Girls get in the act as they look over the prizes to be given away during the Circleville Herald Carriers Contest, now through Aug. 2. While the girls are few in number, they have noted that they will put as much effort forth as their male counterparts. The carriers need 10 new subscriptions to win a trip to King's Island and numerous other prizes.

Veterans Memorial Airport News

By LEE JACKSON
Airport Manager

Hello, world. I'm a day (a week) late and twenty dollars short but I'm still kicking, I think. Well, what do you expect after that airshow? Did someone mention airshow? Do you know what an airshow is?

Well, let me educate you. An airshow is an unplanned event, miscalculated by unprofessionals but performed by professionals and expected to draw about 800 people.

So what do you do when you plan for 800 and get close to 3,000. Well sir, I still haven't figured out the answer to that one yet, but we've got a hole year to plan the next one and it will be a doozy. (I don't know what a doozy is either, but I doubt that it would attract 3,000 people.)

There are so many people that helped put our airshow together and kept it running smoothly, I couldn't put all their names in here even if I could remember them. I would like to thank Mrs. Burl Tatman, though, because she was the lady in the administration building handing out pop, emptying waste baskets, and just generally keeping the mob ruley.

Most of the members of the Pickaway Flyers Club were here doing something and everything. Let's see, there was Charlie, Bryan,Dave, Bob, and Bob and on and on.

Oh yes, I've been reminded to thank Charlie Kreisel too. We were afraid we might not have enough parking area, and Charlie unselfishly said we could park in his field for 50 cents a car and then on his own time, he strung a barricade across the driveway leading to our field so no one would damage their car in the hole-strewn driveway.

Orville Gifford came down and cut the hay from his field so we could use it.

Got a new picnic table. Yeah, we did, courtesy of PPG and Gary Valentine. Thanks folks. We'll use it in good health, I hope.

New students are Brooks Carter, Dick Moore, and Stan Burmaster. Students soloing with our illustrious and over passionate groundhog are Dave (Sky King) Valentine, John (Batman) Fuller, and Kenny (One-Eye) Costlow. New commercial student is Gary Valentine. Remember the PPG picnic table? Conflict of interest.

We've got another new face I haven't mentioned. That's Ginger Hatfield. Ginger is prettier than the rest and I always save the best for last. Ginger is a Circlevillian and a professional photographer and one of the best I've seen, too. Anyhow, she's been out with me doing some aerial photography.

Use The Classifieds

No Deal Made For Release Of Briton

LONDON (AP) — Foreign Secretary James Callaghan says he made no concessions to Ugandan President Idi Amin to win freedom for Denis Hills.

Returning from Africa with the 61-year-old British educator Amin had condemned to death, Callaghan thanked the Ugandan military dictator for his "magnanimity."

Hills was sentenced in June to face a firing squad for calling Amin a "village tyrant" in an unpublished manuscript.

Callaghan said there now will be "a period of long convalescence in Britain's relations with Uganda. This release foreshadows an improvement.

"President Amin told me that he wishes the British community to stay there, that he values their presence and that he would like more Britons to go out to work there."

Hills told an airport news conference, "I am a little bit bewildered at this sudden change in my fortune. I should apologize for causing all this trouble."

He said he regretted calling Amin a village tyrant and had offered him a written apology.

Hills said he had been happy in Uganda and would like to return. He also said he hoped his manuscript, titled "The White Pumpkin," would be published.

"I might like to revise part of it," he added.

A resident of Uganda for 12 years, Hills taught at Makerere University in Kampala until several years ago. He left an estranged German wife and two sons in Uganda.

Hills said his treatment during his three months in custody was "perfectly correct according to prison regulations which, no doubt, are much the same all over the world.... It would be really untrue of me to make any complaints."

About 700 Britons are still in Uganda, a former British colony that is still a member of the Commonwealth. Many others left in 1972 after Amin expelled 40,000 Asians with British citizenship and nationalized British firms.

Anchor Hocking Buys Company

LANCASTER, Ohio (AP) — Amrock Corp. of Rockford, Ill. and Canada has been purchased by Anchor Hocking Corp., this city's largest employer for $32 million, Anchor Hocking announced Thursday.

Amrock, owned by Stanley Works of New Britain, Conn., is a leading producer of a full line of hardware and related products.

Anchor Hocking is a diversified packaging and consumer products organization, serving industries connected with food, beer, soft drinks, liquor, drugs, cosmetics and household products.

Family Happy With Refugees

HAMILTON, Ohio (AP) — Nine-year-old Kent Wyant, whose deaf-mute parents, Mr. and Mrs. Jack Wyant, have taken in a Vietnamese refugee family, summed it up.

"It's great," said Kent, who suddenly found himself with four new playmates. "It's a little crowded, but none of us mind."

His 26-year-old sister, Rita Wyant, made the arrangements, when, as a stewardess for a charter airline taking part in the refugee airlift, "I realized that I was personally going to have to do something about it."

Pham Danh Duong, a Vietnamese barber, his wife and four children arrived Tuesday night from the Indiantown Gap, Pa., refugee camp and took up residence with the Wyants in a one-story, three bedroom house in Hamilton.

Miss Wyant has embarked on a campaign to find more sponsors for refugees she met and befriended during her flights from Guam to Honolulu. She said she "begged" to be allowed to help in the airlift because "I knew what these people would face. I just had to go out and do something to make it easier for them to take."

Using her time off from work, she already has placed 15 persons in Southwestern Ohio and is speaking to groups and interested persons to solicit support for the refugees.

"Americans have had so much for so long that we have lost our ability to share. People haven't had to help other people," she said, adding that she has encountered some opposition from individuals not particularly intent on welcoming the Vietnamese.

Despite the larger household, things seem to be working out well at the Wyants. Duong started work Thursday at a local aluminum siding company, and neighbors have given "pretty good support," according to Kent.

Miss Wyant said her parents are happy with the arrangement as well. "It's probably better for them than for a hearing couple," she said. "They're very good with signs and gestures and there's no language problem."

"We were just playing cards," Kent said of the children. "I can't speak Vietnamese, but they speak to me. They went to English school in the camp and they're learning fast. They're trying to teach me all the stuff they know," he added, "but it's hard."

"They're welcome to stay until they want to leave," Miss Wyant said, "and when they do, we'll help them find a place. It's very gratifying to see all the people help."

I WANT YOU—Raymond Veloff, 31, owner of the Madison, Wis., Checker Cab Co., models Uncle Sam uniform he says is the same as in the famous "I Want You" posters on the walls in his home in Madison, Wis. Veloff acquired the costume to go with his collection of Uncle Sam memorabilia.

Marian Spelman Ending Career

CINCINNATI, Ohio (AP) — Singer Marian Spelman has ended her 24-year career in local radio and television.

She made the announcement Thursday on the 50-50 Club, citing personal reasons. Calling it an "extremely difficult decision to make," the vocalist added, "Bob Braun has been extremely kind to me during the years we have worked together."

Braun is the host of the 50-50 Club, which is seen in Cincinnati, Dayton, Columbus and Indianapolis. He succeeded Ruth Lyons, whom Miss Spelman credited for developing her television personality.

© VOLKSWAGEN OF AMERICA, INC.

Immediate Delivery.

Where are we when you need us? Right here. Ready to give you immediate delivery on a VW, the original gas saver. But if you get a VW strictly to save gas, be prepared for some surprises. Little extras, like VW quality. The VW Owner's Security Blanket with Computer Analysis, the most advanced car coverage plan in the world.

See us now. It'll be nice to start driving a car that has a sense of values.

Including saving gas.

Come in today.
Start saving gas tomorrow.

AUTHORIZED DEALER

FAIRFIELD MOTORS, INC. — 312 So. Broad St., Lancaster, Ohio

Our best to you.

T-Bone Steak Dinner
Our very best steak, the delicious T-Bone. Always cooked to order just the way you like it.

$2.99

Blue Drummer
FAMILY STEAK HOUSE

One Mile South of Circleville on U.S. 23

SECOND DERAILMENT—Penn Central Railroad workmen use jacks in an attempt to lift this switch engine from crumpled tracks east of Washington St. Thursday morning. And, in the bottom picture, a workman attempts to cut through a section of the track. Another engine derailed in the same spot Wednesday, according to workers, who say the rail simply "gave way" under the weight of the engine.

Ruppert Faces Sentence Hearing

HAMILTON, Ohio (AP)— James U. Ruppert faces a hearing next Monday in Butler Common Pleas Court to determine whether he will receive life imprisonment, or the death penalty, after being convicted of the mass murder of 11 members of his family during an Easter gathering.

The hearing will be held before the same three-judge panel which found Ruppert guilty Thursday after a three-week trial.

That verdict was by a 2-1 decision and any vote following the coming hearing must be unanimous before a death sentence can be imposed.

Presiding Judge Fred B. Cramer dissented in the original verdict.

The circumstances to be considered at the coming hearing are whether the victim induced or facilitated the action; whether he committed it under duress, coercion, or provocation, or whether the offense was the product of the offender's psychosis or mental deficiency although such condition was insufficient to establish a defense of insanity.

The 40-year-old Hamilton man plead innocent and innocent by reason of insanity to the shooting of his mother, brother, sister-in-law and eight nieces and nephews.

His attorneys said any plans for a possible appeal are "in the talking stages" at the present time.

"There has been no commitment made one way or the other, " said attorney H.J. Bressler, who said such a motion would have to be filed within 14 days after the verdict was signed.

Distritubtion of the estimated $343,000 estate of Leonard Ruppert Jr. and Charity Ruppert, mother of James and Leonard, is not expected while an appeal is pending.

Hamilton attorney Louis Hofstadter said it would probably be another 15 months before the estate would be ready for distribution.

According to Ohio law, a convicted murderer cannot inherit or take any part in the estate of the person killed. Hofstadter said the law considers the person convicted to have preceded the deceased in death.

He said in this case the estate would be divided among the surviving maternal and paternal aunts and uncles of Leonard Ruppert Jr.

Property in the name of Alma Ruppert, Leonard's wife, would be inherited by her mother and father.

Prosecutor John Holcomb had charged during the trial that Ruppert killed his family as part of an elaborate plot by which he would obtain the inheritance after he was found innocent by reason of insanity.

Deer Hunt Slated

SANDUSKY, Ohio (AP) — The U.S. Fish and Wildlife Department and the Ohio Department of Natural Resources announced on Thursday plans to allow 600 deer to be taken in a hunt at the National Aeronautics and Space Administration Plumbrook station this fall.

Earlier this year, NASA said the herd had grown so large many of the deer faced starvation this winter unless it was reduced.

A drawing will be allowed to determine participants in the shooting.

POTTED ROSES
½ PRICE
ONION SETS
FOR FALL HARVEST
PICKAWAY GARDENS
Open 9 A.M.-9 P.M. Daily
2 Mi. South on U.S. 23

Malpractice Bill Battle Looms

COLUMBUS, Ohio (AP) — The Senate is expected to vote next week on medical malpractice legislation, but a major battle is almost certain over proposed limitations on lawyers fees and total recovery by victims.

A Senate insurance subcommitee voted 2-1 Thursday to return a heavily amended bill to the full Elections, Financial Insitutions and Insurance panel.

However, several key changes, beefing up guaranteed protection in the bill, will be challenged in full committee hearings before the plan is recommended for floor action.

For starters, the three-member subpanel reinserted graduated fee limits on contingency rates often charged by lawyers for victims in malpractice cases. Under contingency rates, lawyers collect percentages of settlements they win, but get nothing in cases they lose.

"I just think it's unwise and unhelpful at this point to get involved in this controversy," said Sen. Max H. Dennis, R-10 Wilmington, an attorney who voted against the amendment as well as the entire subcommittee report.

"I don't think there's any evidence before this committee that the contingent fee arrangements contribute to excessive verdicts," he said. "We're seriously jeopardizing the prospect for this bill for any eventual favorable consideration (by the entire legislature.)"

The House had removed the mandated fee limits, which are bitterly opposed by the Ohio State Bar Association, and directed the state Supreme Court to set up a rate schedule.

The subcommittee has also clamped a $500,000 ceiling on total legal recovery by victims in malpractice cases. The original bill had placed no limitation on total recovery, although it contained a $200,000 cap on settlements involving pain and suffering.

The senators also increased surcharges that could be assessed against physicians and hospitals to assure the solvency of the guaranteed protection insurance pool.

The pool, called the Joint Underwriters Association, would be made up of all Ohio insurance companies offering malpractice, accident or liability coverage. It would be designed to offer last resort coverage to physicians unable to acquire insurance through private firms.

Sens. Robert E. O'Shaughnessy, D-15 Columbus, and Charles L. Butts, D-23 Cleveland, both nonlawyers, voted in favor of most of the major changes, with Dennis dissenting.

O'Shaughnessy, who chaired the subcommittee, said the full panel would get the bill Monday and send it to the Senate floor for a vote before the end of next week.

Parochial Aid Plea Sent To Congress

COLUMBUS, Ohio (AP) — A resolution calling upon Congress to propose a constitutional amendment allowing supplemental aid to parochial schools was passed the House 85-6 Thursday.

Rep. Dennis Eckart, D-18 Euclid, said U.S. Supreme Court decisions striking down the aid penalize school children unjustly.

MICHELOB®

DAVE YATES SAYS,
"WE HAVE A BUNDLE OF GAS SAVERS . . . AMC CARS."
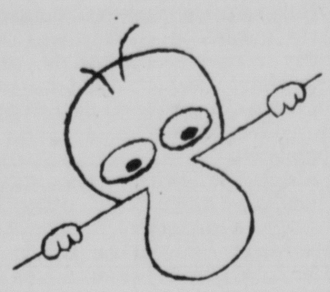
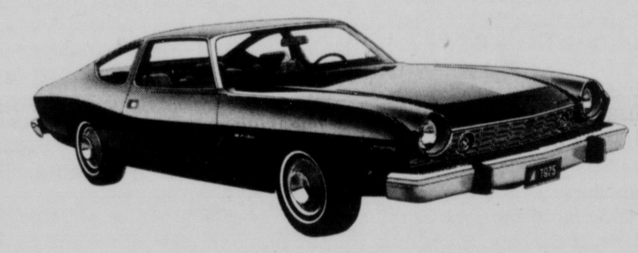
We could say "we'll save you a bundle of money", but then every car dealer says that! So we'll just say come on down to Yates Motor Co., we're overstocked and must cut our inventory in two.
Remember, the first half of the buyers will buy at a very reasonable price . . . after that the prices return to the level that will be competitive with the '76 prices!
Choose from:
6 — GREMLINS 5 — PACERS 5 — HORNET SEDANS
1 — MATADOR 2 DR. 1 — MATADOR WAGON 2 — MATADOR SEDANS
See Tony, Pat or Dave at
YATES MOTOR CO.
1220 S. COURT ST.

BLOCKS
SEMI-ANNUAL CLEARANCE WOMEN'S SHOE SALE
SAVE UP TO 75%
ON WOMEN'S FAMOUS BRANDS
BLOCKS
OPEN FRIDAY TIL 9 P.M. – SAT. TIL 8:20

It's as easy as . . .
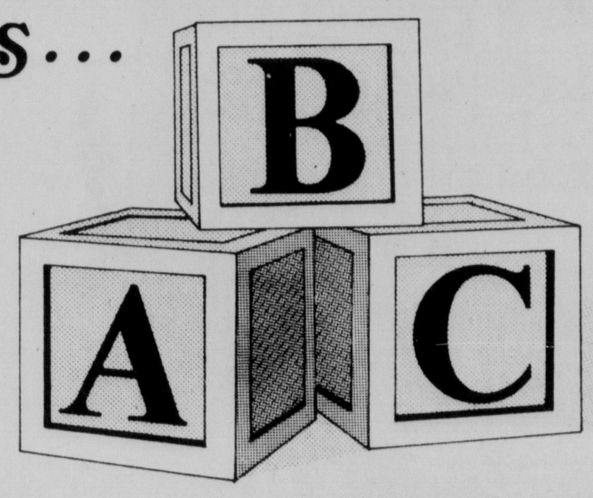

Begin a savings program.
Building security for yourself and your family is as easy as A,B,C, with a savings program at The Savings Bank.
A. Open your regular savings account at The Savings Bank.
B. Deposit a portion of your income regularly.
C. The INTERESTED bankers at The Savings Bank will pay you high annual interest return each and every day your funds are on deposit! When you begin saving regularly in a Savings Bank regular savings account, you have taken the first step in building the foundation blocks of a brighter future for yourself and your family.
A FULL SERVICE BANK
Each depositor insured to $40,000
FDIC
FEDERAL DEPOSIT INSURANCE CORPORATION
THE Savings BANK
CIRCLEVILLE, OHIO

SECOND DERAILMENT—Penn Central Railroad workmen use jacks in an attempt to lift this switch engine from crumpled tracks east of Washington St. Thursday morning. And, in the bottom picture, a workman attempts to cut through a section of the track. Another engine derailed in the same spot Wednesday, according to workers, who say the rail simply "gave way" under the weight of the engine.

Ruppert Faces Sentence Hearing

HAMILTON, Ohio (AP)— James U. Ruppert faces a hearing next Monday in Butler Common Pleas Court to determine whether he will receive life imprisonment, or the death penalty, after being convicted of the mass murder of 11 members of his family during an Easter gathering.

The hearing will be held before the same three-judge panel which found Ruppert guilty Thursday after a three-week trial.

That verdict was by a 2-1 decision and any vote following the coming hearing must be unanimous before a death sentence can be imposed.

Presiding Judge Fred B. Cramer dissented in the original verdict.

The circumstances to be considered at the coming hearing are whether the victim induced or facilitated the action; whether he committed it under duress, coercion, or provocation, or whether the offense was the product of the offender's psychosis or mental deficiency although such condition was insufficient to establish a defense of insanity.

The 40-year-old Hamilton man plead innocent and innocent by reason of insanity to the shooting of his mother, brother, sister-in-law and eight nieces and nephews.

His attorneys said any plans for a possible appeal are "in the talking stages" at the present time.

"There has been no commitment made one way or the other, " said attorney H.J. Bressler, who said such a motion would have to be filed within 14 days after the verdict was signed.

Distritubtion of the estimated $343,000 estate of Leonard Ruppert Jr. and Charity Ruppert, mother of James and Leonard, is not expected while an appeal is pending.

Hamilton attorney Louis Hofstadter said it would probably be another 15 months before the estate would be ready for distribution.

According to Ohio law, a convicted murderer cannot inherit or take any part in the estate of the person killed. Hofstadter said the law considers the person convicted to have preceded the deceased in death.

He said in this case the estate would be divided among the surviving maternal and paternal aunts and uncles of Leonard Ruppert Jr.

Property in the name of Alma Ruppert, Leonard's wife, would be inherited by her mother and father.

Prosecutor John Holcomb had charged during the trial that Ruppert killed his family as part of an elaborate plot by which he would obtain the inheritance after he was found innocent by reason of insanity.

Deer Hunt Slated

SANDUSKY, Ohio (AP) — The U.S. Fish and Wildlife Department and the Ohio Department of Natural Resources announced on Thursday plans to allow 600 deer to be taken in a hunt at the National Aeronautics and Space Administration Plumbrook station this fall.

Earlier this year, NASA said the herd had grown so large many of the deer faced starvation this winter unless it was reduced.

A drawing will be allowed to determine participants in the shooting.

POTTED ROSES
½ PRICE
ONION SETS
FOR FALL HARVEST
PICKAWAY GARDENS
Open 9 A.M.-9 P.M. Daily 2 Mi. South on U.S. 23

Malpractice Bill Battle Looms

COLUMBUS, Ohio (AP) — The Senate is expected to vote next week on medical malpractice legislation, but a major battle is almost certain over proposed limitations on lawyers fees and total recovery by victims.

A Senate insurance subcommitee voted 2-1 Thursday to return a heavily amended bill to the full Elections, Financial Insitutions and Insurance panel.

However, several key changes, beefing up guaranteed protection in the bill, will be challenged in full committee hearings before the plan is recommended for floor action.

For starters, the three-member subpanel reinserted graduated fee limits on contingency rates often charged by lawyers for victims in malpractice cases. Under contingency rates, lawyers collect percentages of settlements they win, but get nothing in cases they lose.

"I just think it's unwise and unhelpful at this point to get involved in this controversy," said Sen. Max H. Dennis, R-10 Wilmington, an attorney who voted against the amendment as well as the entire subcommittee report.

"I don't think there's any evidence before this committee that the contingent fee arrangements contribute to excessive verdicts," he said. "We're seriously jeopardizing the prospect for this bill for any eventual favorable consideration (by the entire legislature.)"

The House had removed the mandated fee limits, which are bitterly opposed by the Ohio State Bar Association, and directed the state Supreme Court to set up a rate schedule.

The subcommittee has also clamped a $500,000 ceiling on total legal recovery by victims in malpractice cases. The original bill had placed no limitation on total recovery, although it contained a $200,000 cap on settlements involving pain and suffering.

The senators also increased surcharges that could be assessed against physicians and hospitals to assure the solvency of the guaranteed protection insurance pool.

The pool, called the Joint Underwriters Association, would be made up of all Ohio insurance companies offering malpractice, accident or liability coverage. It would be designed to offer last resort coverage to physicians unable to acquire insurance through private firms.

Sens. Robert E. O'Shaughnessy, D-15 Columbus, and Charles L. Butts, D-23 Cleveland, both nonlawyers, voted in favor of most of the major changes, with Dennis dissenting.

O'Shaughnessy, who chaired the subcommittee, said the full panel would get the bill Monday and send it to the Senate floor for a vote before the end of next week.

Parochial Aid Plea Sent To Congress

COLUMBUS, Ohio (AP) — A resolution calling upon Congress to propose a constitutional amendment allowing supplemental aid to parochial schools was passed the House 85-6 Thursday.

Rep. Dennis Eckart, D-18 Euclid, said U.S. Supreme Court decisions striking down the aid penalize school children unjustly.

DAVE YATES SAYS,
"WE HAVE A BUNDLE OF GAS SAVERS . . . AMC CARS."

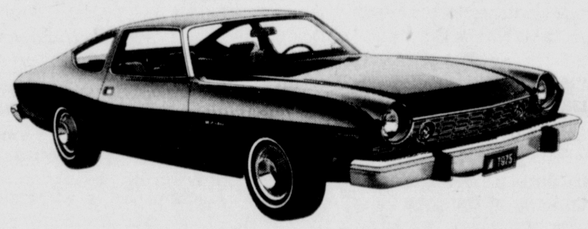

We could say "we'll save you a bundle of money", but then every car dealer says that! So we'll just say come on down to Yates Motor Co., we're overstocked and must cut our inventory in two.
Remember, the first half of the buyers will buy at a very reasonable price . . . after that the prices return to the level that will be competitive with the '76 prices!

Choose from:
6 — GREMLINS 5 — PACERS 5 — HORNET SEDANS
1 — MATADOR 2 DR. 1 — MATADOR WAGON 2 — MATADOR SEDANS
See Tony, Pat or Dave at
YATES MOTOR CO.
1220 S. COURT ST.

MICHELOB

BLOCKS
SEMI-ANNUAL CLEARANCE WOMEN'S SHOE SALE
SAVE UP TO 75%
ON WOMEN'S FAMOUS BRANDS
BLOCKS
OPEN FRIDAY TIL 9 P.M. – SAT. TIL 8:20

It's as easy as . . .

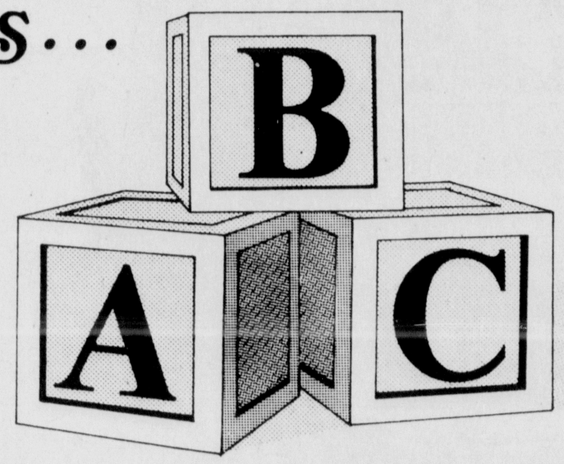

Begin a savings program.
Building security for yourself and your family is as easy as A,B,C, with a savings program at The Savings Bank.
A. Open your regular savings account at The Savings Bank.
B. Deposit a portion of your income regularly.
C. The INTERESTED bankers at The Savings Bank will pay you high annual interest return each and every day your funds are on deposit! When you begin saving regularly in a Savings Bank regular savings account, you have taken the first step in building the foundation blocks of a brighter future for yourself and your family.
A FULL SERVICE BANK
Each depositor insured to $40,000
FDIC
FEDERAL DEPOSIT INSURANCE CORPORATION
THE Savings BANK
CIRCLEVILLE, OHIO

Youth Baseball League Action

BABE RUTH LEAGUE
Lindsey's 9,
General Electric 5

Dave Cline hurled five-hit ball and slammed a triple, double and single to pace the Lindsey win. Herbie Lutz and Frank Merrill shared the mound for GE.

Mark Ranck rapped a single for the winners, Brian Augustine had a single, Charles Wellman connected for a double and Jim Teets belted a double and single.

Frank Merrill blasted a triple and single for GE while Herbie Lutz, Robert Fuller and Randy Arledge each rapped a single.

PONY LEAGUE
VFW 11,
Third National Bank 0

Mark Vanover belted a home run and single to aid his own cause as he pitched two- hit ball for the VFW win.

William Archer rapped a triple, double and single for the winners, Mark Morrison had a single, Bob Chaffin slammed a double and two singles while William Hamm and Jeff Raymond each had a single.

Donald Holbrook was on the hill for the Bankers and Mays collected two singles to account for the hits.

LITTLE LEAGUE MAJORS
Herald Hawks 8,
Owens-Illinois 7

Barry Sealock hurled the Hawks to victory while Jeff Dolhancyk and Mickey Davis shared the hill for the O-I team.

Tim Mogan had a pair of triples for the Hawks, Bob Milstead rapped a triple and two singles, Eric King belted a triple and single, Kelly Robinson slammed a double, Brian Davis had two singles while Bob Steele, Kevin Mays and Barry Sealock each rapped a one-bagger.

Bob Brown paced O-I with a triple, Rod Bumgarner and Jeff Dolhancyk both had a double, Mike Alkire rapped two singles while Mark Tacy, Mickey Davis and Bart Elsea had a single apiece.

Elks 3,
Coca Cola 2

Tim Woods and Willie Uhl teamed up to put the win in the Elks column while Ty Dean and Stu Payne shared the mound for Coke.

Jerry Ogan led the Elks with a double and single, Tim Woods, Ken Kline and Willie Uhl each belted a double and Darrin Camp rapped a single.

Stu Payne belted a double and single for Coke, Jack Heeter rapped two singles while Chris Fausnaugh, Ty Dean and Tim Francis each had a single.

LITTLE LEAGUE MINORS
Blue Ribbon Dairy 21,
Second National Bank 8

The Dairymen slammed out 17 hits to back Darrin King on the mound while Chris Febes was doing the hurling for the Bankers.

Jim Lewis belted a home run for the Dairy, Jeff Scudder rapped a double and single, Brad Cline cracked a double and single, Darrin King blasted a double and two singles, Tim Lowery rapped a double and two singles, Todd Lutz rapped a single, Ray Curtis connected for three singles and Jeff Adams belted a triple and double.

Clay Ogden had a single for the Bankers, Jeff McGowan rapped a single, Jeff Williams cracked a double and single, Chris Febes slammed a triple and single, Greg Greeno rapped a double and single, Rod Lewis bombed a double and John Lutz added a one-bagger.

First National Bank 6,
Ward's Market 2

Tommy Tomlinson hurled a four-hitter and blasted a home run and single to gain the win for the Bankers. Scott Heeter and Brad Miller shared the mound for Ward's.

John Cordle belted a homer and single for the winners, Terry Eitel rapped a double while Mike Bloomfield, Brett Sherrick and Terry Eitel each added a single.

Brad Miller, Bobbitt, Sowers and Gary Belles each had a single for Ward's.

MOSQUITO LEAGUE
PPG 12,
Block's Shoes 1

David Delong hurled a one-hitter to gain the win while his teammates were backing him with a 15 hit barrage. Jeff Graban and Kevin Keaton shared the mound for Block's.

Cameron Wellington paced the PPG attack with four singles, David Delong rapped a double and two singles, Mark Anderson had two singles, Brett Kelchner added a one-bagger, Jerry Uhl slammed a double and single, D. Utt ripped a pair of singles and Robert Harris connected for a one-bagger.

Kevin Keaton slammed a double for Block's only hit.

GIRLS SOFTBALL
Yates Motors 4,
Police Lodge 3

Both teams scored all their runs in the sixth inning with Robin McDonald hurling the win and Roxann Karr handling the mound duties for the Police Lodge.

Lisa Bower, Paula Brown, Jenifer Cole, Penny Perkins, Sally Rustin, Tammy Arledge, Connie Royster and Karla Russell each had a hit for Yates.

Lana Daily led the Police with two hits while Roxann Karr, Debbie Rossiter, Janet Griffin, Deane Snyder, Lynn Rossiter, Tonja Sharrett, Robin Poling and Linda Snyder each had one hit.

PPG 12,
Hummel and Plum 3

Debby Davis pitched the PPG victory while Susan Strong was on the hill for Hummel and Plum.

Bev Smith, Brenda Bell and Debby Davis each belted five hits for PPG, Jamie Strawser and Judy Cordle both rapped four hits, Beth Bell slammed four hits including two home runs, Vivian Davis, Melissa Allison, Maria Theis and Pam Rogers all had three hits while Amy McCain and Laura Theis each added one.

Angie Angel, Susan Strong, Ernestine Happeney and Rhonda Wilson all rapped four hits for Hummel and Plum, Kim Smith, Ileane Davis and Robin Walker all had three hits, Karen Walker, Sonnie Clark, Ruth Giffin and Sheila Davis had two hits apiece while Christal Leedon and Debbie Clark each added one.

Scioto Valley Beats
Clear Span

Lisa Jones hurled the win for Scioto and aided her own cause with three hits, including a home run, and Leslie Jones backed her pitching performance with six hits.

Pam Gaines belted five hits for Scioto, Susan Doering, Janie Johnson and Stephanie King each had four, Kathy Brown and Taunie Hinton both slammed three hits and Becky Eveland had one hit.

Fire Dept. Downs
Pickaway County Airport

Jane Cole belted five hits as she hurled the Fire Dept. to a win over the Airport.

Michelle Nolan slammed six hits for the winners, Nancy Archer, Kathy Esposito and Julie Schneider each had four, Lori Bauer belted three, Tam Merrell, Mary Pat Sberna and Mary Kay Marshall had two hits apiece while Cathy Price and Terri Ballou both slammed one hit apiece.

Jo Ann Nolan had two hits for the Airport while Deanna Geis, Tammy Smith, Annita Riley, Johnna Huffer and Cathy Hedges each added one.

TRI COUNTY LITTLE LEAGUE MAJORS
Saltcreek PPG 3,
Laurelville 1

Kerry Hardman hurled a no-hitter and fanned 11 to gain the win. Jamie Beglin and Jeff Reed shared mound duties for Laurelville.

Robert Rowland had a double and single for Saltcreek, Todd Hunt rapped a triple, Mike Tatman had a single, Bryan Hupp ripped a single and Joey Bethel added a one-bagger.

Washington 15,
Stoutsville 4

Jeff Justus hurled the Washington victory while Adams was on the hill for Stoutsville.

Gene Lowe rapped a double and single for the winners, Jeff Bloomfield had a single, Jeff Justus rapped a triple and single, Marty Minor had two singles, Steve Founds ripped a single, while Dave Hoffman, Stacey Carter, Steve Cox and Tom Schwin each belted a one-bagger.

Adams led Stoutsville with a double and single, B. Davis rapped two singles, Zeimer slammed a double while Compton and Hartley each had a single.

TRI COUNTY MOSQUITO
Saltcreek 6,
Laurelville 2

Brian Tatman fanned 14 to gain the win while J. Shaw and Mike White shared the hill for Laurelville.

Mike Poling belted a homer and two singles for the winners, Lance Hoffman rapped a double and two singles and Eddie Richendollar added a two-bagger.

B. Crambitt rapped a single for Laurelville.

TRI COUNTY MINORS
GIRLS SOFTBALL
Laurelville 3,
Stoutsville 1

Sandy Hunt hurled the Laurelville win while Diane Hunter, Alisa Reed and Pam Canton scored the runs.

Shraon Hartley was on the mound for Stoutsville and Lisa Bussert scored the lone marker.

TRI COUNTY MAJOR
GIRLS SOFTBALL
Saltcreek 26,
Washington 3

Saltcreek hitters were: K. Herron, 3; T. Hunter, 4; D. McNichols, 2; C. Reichelderfer, 2; S. Delong, 4; P. Huffman, 5; T. Black, 3; K. Kelley, 3; J. Bowman, 4; D. Disbennett, 4; C. Ratcliff, 2.

Hitting for Washington were: K. Arledge, 1; L. Coleman, 2; L. Doritan, 3; R. Parker, 2; D. Calton, 2; C. Hayes, 1; L. Endicott, 2.

TRI COUNTY LITTLE LEAGUE MINORS
Pickaway H&J Farms 32,
Laurelville No. 2, 11

Victor Stevens, Brad Smith and Russell Boldoser combined to hurl the win while Crambit and Swackhammer shared the mound for Laurelville.

Mark Willis and Mark Humphrey were the big home run hitters for Pickaway with Terry Collins, Eric Evans, Matt Mills, Tommy Hutchinson, Russell Boldoser, Victor Stevens and Brad Smith all belting the ball.

Crambit, Swackhammer, Delong and Rife were the Laurelville hitters.

Big Red Machine Still Loping Along

CINCINNATI (AP)—"These sleepers are waltzing," said slugger Greg Luzinski as he and his Philadelphia Phillies teammates beat a hasty retreat out of town after being beaten in three straight games.

"The way they (the Reds) have been going, they'll have it wrapped up by next month. I'm glad to get out of here."

The Reds have made a lot of teams anxious to depart during the past two months when they have made a shambles of the National League West.

They had a 9½ game lead going into Thursday's game and had won six in a row, nine of the last 10, 15 of 17 and 37 of 46.

Proclaims Reds Manager Sparky Anderson: "The players ain't worrying about LA no more. They're just going out and playing baseball. LA, to them, don't exist."

Those are brave words for a team still in the midst of the season, but the Reds have reason to exude confidence as they near the all-star break next week.

During a highly successful June campaign, the Reds took the lead for good on June 7 and have rapidly padded their advantage.

The team hit .285 during last month's games and four players currently are hitting over .300.

Joe Morgan, who leads the team with a .349 average, hit .374 during June, while Johnny Bench hit .316 last month to lift his average to .298. George Foster hit .317 in June and is now batting .298, while Ken Griffey's current average of .315 has been fattened by a .317 average during last month's trips to the plate.

Four of their starters— Bench, Rose, Morgan and Dave Concepcion—will be playing in next Tuesday's All-Star game.

Many baseball observers shook their heads sadly when Reds ace pitcher Don Gullett was sidelined with a broken thumb. Without Gullett, the Reds have won 17 of 21 ballgames.

Many of their relief pitchers have been rewarded with victories as the Reds are now 9-3 in extra-inning contests and have not lost in five extra-inning affairs since June 1.

"There ain't no way we can lose this thing no more," said Anderson. "We can only give it away."

Bell Out Of All-Stars

ANAHEIM, Calif. (AP)—Buddy Bell, the Cleveland Indians' third baseman, Thursday withdrew himself from the American League All-Star team, saying he didn't deserve the honor as much as some other players.

Bell was chosen by Alvin Dark to be the Tribe's only representative in next Tuesday's All-Star game.

"I did it because in my heart, I know I don't deserve it as much as some other guys who are playing better than I am right now," Bell said.

SECOND NATIONAL
ANYTIME BANK
OPEN 24 HOURS A DAY
7 Days A Week Even Sundays and Holidays
136 E. Main St

RADIATOR AND HEATER REPAIR
• TUNE-UPS
• BRAKES LINED
PH. 474-9043
DOWNTOWN
SOHIO

Piranha Team Wins Meet At Lancaster

The Circleville "Piranha" Swim Team won a squeaker last night at Lancaster, in their traditional battle with the Lancaster Country Club, and defeated the host team by a 269-260 score.

The defeat for Lancaster was their first defeat in their home pool in their history. "I am very happy with my swimmers" said head coach Jim Shea, "they each and every one did an excellent job of swimming when the chips were down. I am especially pleased with my 8 and under boys and the 9-10 boys and girls who did not lose a single race."

Circleville's record for the season now stands at 3 wins and 0 losses. In the Lancaster CC meet, Circleville swimmers won 9 of 20 relay events, and 27 of 48 individual events.

Individual winners were: Steve Penn and Renee' Partee with 3 each; Roganne Bowers, Mike McCrady, Cindy Sparks, Kelly Steele, Donna Lintner, Randy Huffer and Laura Kazmierczak with two each; Cindy Ness, Tim McCready, Erin Liggett, Jona Duvall, Julie Schoby, Russ Baldinger and Jay Baehr with one win each.

Saturday, a large portion of the "Piranha" will travel to Westerville to take part in the Westerville Invitational. The "Piranhas" next home meet will be on Thursday, when they host the swim team from Groveport. The meet is scheduled to start at 5:30 p.m.

Claim Umps Beat Down Robinson

CLEVELAND (AP) — Cleveland Indians General Manager Phil Seghi says he will talk with American League officials about his belief that the league's umpiring is discriminatory against Manager Frank Robinson.

"Right now we are all watching what I think falls short of competency," Seghi said Thursday. "I'm not saying this from the standpoint that umpires should make every decision correct, but it seems like a complacency has developed among the umpires and I think they should be asked to answer for it."

Seghi said he will not make a formal complaint, but will "try and sit down with league President Lee MacPhail and Director of Umpires Dick Butler during the All-Star break and let them know my feelings and see what can be done about it."

Seghi spoke out about the league's umpires after Indians Manager Frank Robinson, major league baseball's first black manager, charged the umpires were discriminating against him because of his situation.

"I'm not saying I think they're prejudiced because I'm black" said Robinson, who made his first comments on the issue Tuesday. "But I am saying they are so aware of my situation and all the hoopla that goes with it, that they are determined to not let me get away with anything; to keep me in my place."

Today's Youth Schedules

MOSQUITO LEAGUE

5:30 p.m.—Circleville Mfg. vs Ankrom's, Ted Lewis Little League; 6 p.m.—Circle Auto vs FOPA, Fairgrounds No. 1; 8 p.m.—K of C vs Hill Implement, Ted Lewis Softball.

LITTLE LEAGUE MINORS

6 p.m.—Circleville Oil vs IOOF, Fairgrounds No. 3; 8 p.m.—Rotary vs Savings Bank, Ted Lewis Little League.

PONY LEAGUE

5:30 p.m.—Burger Chef vs Scioto Building and Loan, Ted Lewis Softball.

BABE RUTH LEAGUE

6 p.m.—DuPont vs Kiwanis, Circleville High School.

The third for Diabolo in the 1975 Preakness was the fourth time this year that he came home third. He won the California Derby and San Jacinto Stakes.

Test Drive the new mid-size '75 Ford Torino

Jim HOUSEMAN FORD INC
586 N. Court St. Circleville
FORD

Willie's Dillies

By BILL McGAFFNEY
Herald Sports Editor

What about those streaking Reds? They're getting so far out in front that the rest of the division has to use binoculars to even bring them into view.

They got off to a rather bad start and it looked like the Dodgers were going to have things their way.

Then it happened—The boys from the Queen City decided to quit being issue Dodgers and become Giant killers instead.

They decided that it wasn't in the Cards to let anyone Pirate the pennant from them so they suddenly decided to become Brave and Expos their power.

If it was going to be a horse race they decided to be the top Phillies and take everything they Met.

It was a determined bunch of Reds who came up with the needed Spark—So off the Bench they Rose and shouted "from here on the Big Red goes."

The rest of the league began to find out that the Reds didn't have feet of Clay (Carroll) and weren't going to have anything shoved down their Gullett. With their pennant hopes Fostered, they moved in a "Griffey" as they had no "Concepcion" of time.

They could have had scotch or they could have had gin—but being close to Kentucky they decided to stick with "Borbon". They have stayed real loose even when the lineup says "Perez" and so far have been able to avoid a "Driessen" down from the brass.

So it all adds up to the fact that "Nolan" is like our land and when you jump into Reds' country you had better yell "Geronimo."

Our "fearless" forecast—Johnny Miller could be the killer in the British Open.

Until next time, have a nice day, be a good sport.

Pickaway CC To Hold ABCD Point Tournament Sunday

Pickaway Country Club will hold an A. B. C. D. point tournament Sunday.

Here are the starting tee times:

8 a.m.—S. Brudzinski, W. L. Smith, E. Dean, J. Stoneburner.

8:08 a.m. — S. Ankrom, G. Fraser, G. Ayers, K. Ness.

8:16 a.m. — J. Jones, J. Hutcheson, W. Thornton, E. Sharff.

8:24 a.m. — R. Kazmierczak, L. Cook, R. Dahl, R. Porter.

8:32 a.m. — L. Oiler, E. Boulden, Max Spangler, C. Ried.

8:40 a.m. — S. Helwagen, T. Timberlake, W. M. Smith, R. England.

8:48 a.m. — Bob Brooks, R. Fraser, D. Johnson, M. Bell.

8:56 a.m.—R. Spires, B. Ohinger, W. Dorff, R. Spalding.

9:05 a.m. — B. Bell, B. Wilson, T. Kamler, E. Seeds.

9:13 a.m. — D. MacFadden, Randy Brooks, J. Spellacy, T. Fitzgerald.

9:20 a.m. — B. Moon, R. Currie, C. Alvarez, C. Radcliff.

9:28 a.m. — H. Davies, W. K. Smith, N. Meena, D. McDill.

9:36 a.m. — L. McFadden, B. Ferguson, D. Frazer, C. Monahan.

9:45 a.m. — J. Bohenko, P. Berrigan, G. Lindsey, D. Elliott.

9:53 a.m. — J. England, R. Hedges, E. Wolfe, J. Caruso.

10 a.m. — K. Sanders, J. Butler, J. Payne, R. Rickerd.

10:08 a.m. — D. Wilcox, W. Christy, D. Crawford, T. Caruso.

10:16 a.m. — K. Williams, M. Currie, T. Shea, S. Sberna.

10:24 a.m. — N. Elliott, D. Bushee, W. Lyle, J. Fath.

10:32 a.m. — G. Hamrick, R. Downey Jr., S. Sanders, P. Mayberry.

10:40 a.m. — C. Orr, D. Grigg, T. Beckley, W. Hall.

Farmstead George Wins At Scioto

COLUMBUS, Ohio (AP)-Farmstead George bolted from the pack and won the featured ninth race at Scioto Downs Thursday night, returning his backers $15.00, $5.40, and $3.80.

Dapper Baron was second, two-and-one-half lengths back, and paid $3.40 and $2.80. Lacrosse Hanover was worth $4.00 to show.

Farmstead George's time for the one mile pace was 1:59 1-5.

The daily double combination of 2-6 paid $14.90.

AUTO RACING
THIS SATURDAY NIGHT
JULY 12
THREE CLASSES:
WINGED SPRINTS
LATE MODELS
HOBBY STOCKS
Plus Time Trials & Heat Races
TT 6:30 P.M. — Races 8 P.M.
ATOMIC SPEEDWAY
OUR 20th ANNIVERSARY
Located on Blain Highway — West of Rt. 23
12 Miles South of Chillicothe
614-663-2834 — Free Parking
COMING UP JULY 26th
MID-SEASON CHAMPIONSHIP
ALL CLASSES

PROVEN PERFORMERS
JACOBSEN®
TURBO-VENT™
ROTARIES
Are you getting cut short by your rotary?
Many people are. They're not getting full width cutting performance from their mowers. If you buy a 1975 Jacobsen Turbo-Vent™ rotary you won't have this problem! All eight models give full width cutting performance along with these other advantages: Smooth-cut, Better Bagging Action, Anti-clogging Design. Power-propelled models with Pace Command® variable speed drive let you choose your walking speed and cutting speeds separately for more comfortable and safer mowing. We have the whole Turbo-Vent story. Come in. We'll be glad to share it with you!
19" Push-Type Turbo-Vent Rotary Mower illustrated

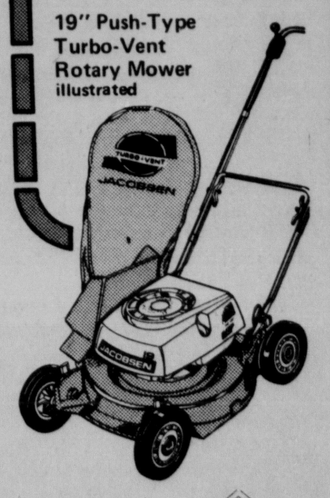

All Jacobsen Turbo-Vent rotaries bear this OPEI label and meet or exceed the B71.1a-1974 safety specifications published by the American National Standards Institute.
CONTRACTORS & INDUSTRIAL SUPPLY
Rts. 22 & 56 West

Youth Baseball League Action

BABE RUTH LEAGUE
Lindsey's 9,
General Electric 5

Dave Cline hurled five-hit ball and slammed a triple, double and single to pace the Lindsey win. Herbie Lutz and Frank Merrill shared the mound for GE.

Mark Ranck rapped a single for the winners, Brian Augustine had a single, Charles Wellman connected for a double and Jim Teets belted a double and single.

Frank Merrill blasted a triple and single for GE while Herbie Lutz, Robert Fuller and Randy Arledge each rapped a single.

PONY LEAGUE
VFW 11,
Third National Bank 0

Mark Vanover belted a home run and single to aid his own cause as he pitched two- hit ball for the VFW win.

William Archer rapped a triple, double and single for the winners, Mark Morrison had a single, Bob Chaffin slammed a double and two singles while William Hamm and Jeff Raymond each had a single.

Donald Holbrook was on the hill for the Bankers and Mays collected two singles to account for the hits.

LITTLE LEAGUE MAJORS
Herald Hawks 8,
Owens-Illinois 7

Barry Sealock hurled the Hawks to victory while Jeff Dolhancyk and Mickey Davis shared the hill for the O-I team.

Tim Mogan had a pair of triples for the Hawks, Bob Milstead rapped a triple and two singles, Eric King belted a triple and single, Kelly Robinson slammed a double, Brian Davis had two singles while Bob Steele, Kevin Mays and Barry Sealock each rapped a one-bagger.

Bob Brown paced O-I with a triple, Rod Bumgarner and Jeff Dolhancyk both had a double, Mike Alkire rapped two singles while Mark Tacy, Mickey Davis and Bart Elsea had a single apiece.

Elks 3,
Coca Cola 2

Tim Woods and Willie Uhl teamed up to put the win in the Elks column while Ty Dean and Stu Payne shared the mound for Coke.

Jerry Ogan led the Elks with a double and single, Tim Woods, Ken Kline and Willie Uhl each belted a double and Darrin Camp rapped a single.

Stu Payne belted a double and single for Coke, Jack Heeter rapped two singles while Chris Fausnaugh, Ty Dean and Tim Francis each had a single.

LITTLE LEAGUE MINORS
Blue Ribbon Dairy 21,
Second National Bank 8

The Dairymen slammed out 17 hits to back Darrin King on the mound while Chris Febes was doing the hurling for the Bankers.

Jim Lewis belted a home run for the Dairy, Jeff Scudder rapped a double and single, Brad Cline cracked a double and single, Darrin King blasted a double and two singles, Tim Lowery rapped a double and two singles, Todd Lutz rapped a single, Ray Curtis connected for three singles and Jeff Adams belted a triple and double.

Clay Ogden had a single for the Bankers, Jeff McGowan rapped a single, Jeff Williams cracked a double and single, Chris Febes slammed a triple and single, Greg Greeno rapped a double and single, Rod Lewis bombed a double and John Lutz added a one-bagger.

First National Bank 6,
Ward's Market 2

Tommy Tomlinson hurled a four-hitter and blasted a home run and single to gain the win for the Bankers. Scott Heeter and Brad Miller shared the mound for Ward's.

John Cordle belted a homer and single for the winners, Terry Eitel rapped a double while Mike Bloomfield, Brett Sherrick and Terry Eitel each added a single.

Brad Miller, Bobbitt, Sowers and Gary Belles each had a single for Ward's.

MOSQUITO LEAGUE
PPG 12,
Block's Shoes 1

David Delong hurled a one-hitter to gain the win while his teammates were backing him with a 15 hit barrage. Jeff Graban and Kevin Keaton shared the mound for Block's.

Cameron Wellington paced the PPG attack with four singles, David Delong rapped a double and two singles, Mark Anderson had two singles, Brett Kelchner added a one-bagger, Jerry Uhl slammed a double and single, D. Utt ripped a pair of singles and Robert Harris connected for a one-bagger.

Kevin Keaton slammed a double for Block's only hit.

GIRLS SOFTBALL
Yates Motors 4,
Police Lodge 3

Both teams scored all their runs in the sixth inning with Robin McDonald hurling the win and Roxann Karr handling the mound duties for the Police Lodge.

Lisa Bower, Paula Brown, Jenifer Cole, Penny Perkins, Sally Rustin, Tammy Arledge, Connie Royster and Karla Russell each had a hit for Yates.

Lana Daily led the Police with two hits while Roxann Karr, Debbie Rossiter, Janet Griffin, Deane Snyder, Lynn Rossiter, Tonja Sharrett, Robin Poling and Linda Snyder each had one hit.

PPG 12,
Hummel and Plum 3

Debby Davis pitched the PPG victory while Susan Strong was on the hill for Hummel and Plum.

Bev Smith, Brenda Bell and Debby Davis each belted five hits for PPG, Jamie Strawser and Judy Cordle both rapped four hits, Beth Bell slammed four hits including two home runs, Vivian Davis, Melissa Allison, Maria Theis and Pam Rogers all had three hits while Amy McCain and Laura Theis each added one.

Angie Angel, Susan Strong, Ernestine Happeney and Rhonda Wilson all rapped four hits for Hummel and Plum, Kim Smith, Ileane Davis and Robin Walker all had three hits, Karen Walker, Sonnie Clark, Ruth Giffin and Sheila Davis had two hits apiece while Christal Leedon and Debbie Clark each added one.

Scioto Valley Beats
Clear Span

Lisa Jones hurled the win for Scioto and aided her own cause with three hits, including a home run, and Leslie Jones backed her pitching performance with six hits.

Pam Gaines belted five hits for Scioto, Susan Doering, Janie Johnson and Stephanie King each had four, Kathy Brown and Taunie Hinton both slammed three hits and Becky Eveland had one hit.

Fire Dept. Downs
Pickaway County Airport

Jane Cole belted five hits as she hurled the Fire Dept. to a win over the Airport.

Michelle Nolan slammed six hits for the winners, Nancy Archer, Kathy Esposito and Julie Schneider each had four, Lori Bauer belted three, Tam Merrell, Mary Pat Sberna and Mary Kay Marshall had two hits apiece while Cathy Price and Terri Ballou both slammed one hit apiece.

Jo Ann Nolan had two hits for the Airport while Deanna Geis, Tammy Smith, Annita Riley, Johnna Huffer and Cathy Hedges each added one.

TRI COUNTY LITTLE LEAGUE MAJORS
Saltcreek PPG 3,
Laurelville 1

Kerry Hardman hurled a no-hitter and fanned 11 to gain the win. Jamie Beglin and Jeff Reed shared mound duties for Laurelville.

Robert Rowland had a double and single for Saltcreek, Todd Hunt rapped a triple, Mike Tatman had a single, Bryan Hupp ripped a single and Joey Bethel added a one-bagger.

Washington 15,
Stoutsville 4

Jeff Justus hurled the Washington victory while Adams was on the hill for Stoutsville.

Gene Lowe rapped a double and single for the winners, Jeff Bloomfield had a single, Jeff Justus rapped a triple and single, Marty Minor had two singles, Steve Founds ripped a single, while Dave Hoffman, Stacey Carter, Steve Cox and Tom Schwin each belted a one-bagger.

Adams led Stoutsville with a double and single, B. Davis rapped two singles, Zeimer slammed a double while Compton and Hartley each had a single.

TRI COUNTY MOSQUITO
Saltcreek 6,
Laurelville 2

Brian Tatman fanned 14 to gain the win while J. Shaw and Mike White shared the hill for Laurelville.

Mike Poling belted a homer and two singles for the winners, Lance Hoffman rapped a double and two singles and Eddie Richendollar added a two-bagger.

B. Crambitt rapped a single for Laurelville.

TRI COUNTY MINORS
GIRLS SOFTBALL
Laurelville 3,
Stoutsville 1

Sandy Hunt hurled the Laurelville win while Diane Hunter, Alisa Reed and Pam Canton scored the runs.

Shraon Hartley was on the mound for Stoutsville and Lisa Bussert scored the lone marker.

TRI COUNTY MAJOR
GIRLS SOFTBALL
Saltcreek 26,
Washington 3

Saltcreek hitters were: K. Herron, 3; T. Hunter, 4; D. McNichols, 2; C. Reichelderfer, 2; S. Delong, 4; P. Huffman, 5; T. Black, 3; K. Kelley, 3; J. Bowman, 4; D. Disbennett, 4; C. Ratcliff, 2.

Hitting for Washington were: K. Arledge, 1; L. Coleman, 2; L. Doritan, 3; R. Parker, 2; D. Calton, 2; C. Hayes, 1; L. Endicott, 2.

TRI COUNTY LITTLE LEAGUE MINORS
Pickaway H&J Farms 32,
Laurelville No. 2, 11

Victor Stevens, Brad Smith and Russell Boldoser combined to hurl the win while Crambit and Swackhammer shared the mound for Laurelville.

Mark Willis and Mark Humphrey were the big home run hitters for Pickaway with Terry Collins, Eric Evans, Matt Mills, Tommy Hutchinson, Russell Boldoser, Victor Stevens and Brad Smith all belting the ball.

Crambit, Swackhammer, Delong and Rife were the Laurelville hitters.

Big Red Machine Still Loping Along

CINCINNATI (AP)—"These sleepers are waltzing," said slugger Greg Luzinski as he and his Philadelphia Phillies teammates beat a hasty retreat out of town after being beaten in three straight games.

"The way they (the Reds) have been going, they'll have it wrapped up by next month. I'm glad to get out of here."

The Reds have made a lot of teams anxious to depart during the past two months when they have made a shambles of the National League West.

They had a 9½ game lead going into Thursday's game and had won six in a row, nine of the last 10, 15 of 17 and 37 of 46.

Proclaims Reds Manager Sparky Anderson: "The players ain't worrying about LA no more. They're just going out and playing baseball. LA, to them, don't exist."

Those are brave words for a team still in the midst of the season, but the Reds have reason to exude confidence as they near the all-star break next week.

During a highly successful June campaign, the Reds took the lead for good on June 7 and have rapidly padded their advantage.

The team hit .285 during last month's games and four players currently are hitting over .300.

Joe Morgan, who leads the team with a .349 average, hit .374 during June, while Johnny Bench hit .316 last month to lift his average to .298. George Foster hit .317 in June and is now batting .298, while Ken Griffey's current average of .315 has been fattened by a .317 average during last month's trips to the plate.

Four of their starters— Bench, Rose, Morgan and Dave Concepcion—will be playing in next Tuesday's All-Star game.

Many baseball observers shook their heads sadly when Reds ace pitcher Don Gullett was sidelined with a broken thumb. Without Gullett, the Reds have won 17 of 21 ballgames.

Many of their relief pitchers have been rewarded with victories as the Reds are now 9-3 in extra-inning contests and have not lost in five extra-inning affairs since June 1.

"There ain't no way we can lose this thing no more," said Anderson. "We can only give it away."

Bell Out Of All-Stars

ANAHEIM, Calif. (AP)—Buddy Bell, the Cleveland Indians' third baseman, Thursday withdrew himself from the American League All-Star team, saying he didn't deserve the honor as much as some other players.

Bell was chosen by Alvin Dark to be the Tribe's only representative in next Tuesday's All-Star game.

"I did it because in my heart, I know I don't deserve it as much as some other guys who are playing better than I am right now," Bell said.

SECOND NATIONAL
AnytimeBANK
OPEN 24 HOURS A DAY
7 Days A Week Even Sundays and Holidays
136 E. Main St

RADIATOR AND HEATER REPAIR
• TUNE-UPS
• BRAKES LINED
PH. 474-9043
DOWNTOWN
SOHIO

Piranha Team Wins Meet At Lancaster

The Circleville "Piranha" Swim Team won a squeaker last night at Lancaster, in their traditional battle with the Lancaster Country Club, and defeated the host team by a 269-260 score.

The defeat for Lancaster was their first defeat in their home pool in their history. "I am very happy with my swimmers" said head coach Jim Shea, "they each and every one did an excellent job of swimming when the chips were down. I am especially pleased with my 8 and under boys and the 9-10 boys and girls who did not lose a single race."

Circleville's record for the season now stands at 3 wins and 0 losses. In the Lancaster CC meet, Circleville swimmers won 9 of 20 relay events, and 27 of 48 individual events.

Individual winners were: Steve Penn and Renee' Partee with 3 each; Roganne Bowers, Mike McCrady, Cindy Sparks, Kelly Steele, Donna Lintner, Randy Huffer and Laura Kazmierczak with two each; Cindy Ness, Tim McCready, Erin Liggett, Jona Duvall, Julie Schoby, Russ Baldinger and Jay Baehr with one win each.

Saturday, a large portion of the "Piranha" will travel to Westerville to take part in the Westerville Invitational. The "Piranhas" next home meet will be on Thursday, when they host the swim team from Groveport. The meet is scheduled to start at 5:30 p.m.

Claim Umps Beat Down Robinson

CLEVELAND (AP) — Cleveland Indians General Manager Phil Seghi says he will talk with American League officials about his belief that the league's umpiring is discriminatory against Manager Frank Robinson.

"Right now we are all watching what I think falls short of competency," Seghi said Thursday. "I'm not saying this from the standpoint that umpires should make every decision correct, but it seems like a complacency has developed among the umpires and I think they should be asked to answer for it."

Seghi said he will not make a formal complaint, but will "try and sit down with league President Lee MacPhail and Director of Umpires Dick Butler during the All-Star break and let them know my feelings and see what can be done about it."

Seghi spoke out about the league's umpires after Indians Manager Frank Robinson, major league baseball's first black manager, charged the umpires were discriminating against him because of his situation.

"I'm not saying I think they're prejudiced because I'm black" said Robinson, who made his first comments on the issue Tuesday. "But I am saying they are so aware of my situation and all the hoopla that goes with it, that they are determined to not let me get away with anything; to keep me in my place."

Today's Youth Schedules

MOSQUITO LEAGUE

5:30 p.m.—Circleville Mfg. vs Ankrom's, Ted Lewis Little League; 6 p.m.—Circle Auto vs FOPA, Fairgrounds No. 1; 8 p.m.—K of C vs Hill Implement, Ted Lewis Softball.

LITTLE LEAGUE MINORS

6 p.m.—Circleville Oil vs IOOF, Fairgrounds No. 3; 8 p.m.—Rotary vs Savings Bank, Ted Lewis Little League.

PONY LEAGUE

5:30 p.m.—Burger Chef vs Scioto Building and Loan, Ted Lewis Softball.

BABE RUTH LEAGUE

6 p.m.—DuPont vs Kiwanis, Circleville High School.

The third for Diabolo in the 1975 Preakness was the fourth time this year that he came home third. He won the California Derby and San Jacinto Stakes.

Willie's Dillies

By BILL McGAFFNEY
Herald Sports Editor

What about those streaking Reds? They're getting so far out in front that the rest of the division has to use binoculars to even bring them into view.

They got off to a rather bad start and it looked like the Dodgers were going to have things their way.

Then it happened—The boys from the Queen City decided to quit being issue Dodgers and become Giant killers instead.

They decided that it wasn't in the Cards to let anyone Pirate the pennant from them so they suddenly decided to become Brave and Expos their power.

If it was going to be a horse race they decided to be the top Phillies and take everything they Met.

It was a determined bunch of Reds who came up with the needed Spark—So off the Bench they Rose and shouted "from here on the Big Red goes."

The rest of the league began to find out that the Reds didn't have feet of Clay (Carroll) and weren't going to have anything shoved down their Gullett. With their pennant hopes Fostered, they moved in a "Griffey" as they had no "Concepcion" of time.

They could have had scotch or they could have had gin—but being close to Kentucky they decided to stick with "Borbon". They have stayed real loose even when the lineup says "Perez" and so far have been able to avoid a "Driessen" down from the brass.

So it all adds up to the fact that "Nolan" is like our land and when you jump into Reds' country you had better yell "Geronimo."

Our "fearless" forecast—Johnny Miller could be the killer in the British Open.

Until next time, have a nice day, be a good sport.

Pickaway CC To Hold ABCD Point Tournament Sunday

Pickaway Country Club will hold an A. B. C. D. point tournament Sunday.

Here are the starting tee times:

8 a.m.—S. Brudzinski, W. L. Smith, E. Dean, J. Stoneburner.

8:08 a.m. — S. Ankrom, G. Fraser, G. Ayers, K. Ness.

8:16 a.m. — J. Jones, J. Hutcheson, W. Thornton, E. Sharff.

8:24 a.m. — R. Kazmierczak, L. Cook, R. Dahl, R. Porter.

8:32 a.m. — L. Oiler, E. Boulden, Max Spangler, C. Ried.

8:40 a.m. — S. Helwagen, T. Timberlake, W. M. Smith, R. England.

8:48 a.m. — Bob Brooks, R. Fraser, D. Johnson, M. Bell.

8:56 a.m.—R. Spires, B. Ohinger, W. Dorff, R. Spalding.

9:05 a.m. — B. Bell, B. Wilson, T. Kamler, E. Seeds.

9:13 a.m. — D. MacFadden, Randy Brooks, J. Spellacy, T. Fitzgerald.

9:20 a.m. — B. Moon, R. Currie, C. Alvarez, C. Radcliff.

9:28 a.m. — H. Davies, W. K. Smith, N. Meena, D. McDill.

9:36 a.m. — L. McFadden, B. Ferguson, D. Frazer, C. Monahan.

9:45 a.m. — J. Bohenko, P. Berrigan, G. Lindsey, D. Elliott.

9:53 a.m. — J. England, R. Hedges, E. Wolfe, J. Caruso.

10 a.m. — K. Sanders, J. Butler, J. Payne, R. Rickerd.

10:08 a.m. — D. Wilcox, W. Christy, D. Crawford, T. Caruso.

10:16 a.m. — K. Williams, M. Currie, T. Shea, S. Sberna.

10:24 a.m. — N. Elliott, D. Bushee, W. Lyle, J. Fath.

10:32 a.m. — G. Hamrick, R. Downey Jr., S. Sanders, P. Mayberry.

10:40 a.m. — C. Orr, D. Grigg, T. Beckley, W. Hall.

Farmstead George Wins At Scioto

COLUMBUS, Ohio (AP)-Farmstead George bolted from the pack and won the featured ninth race at Scioto Downs Thursday night, returning his backers $15.00, $5.40, and $3.80.

Dapper Baron was second, two-and-one-half lengths back, and paid $3.40 and $2.80. Lacrosse Hanover was worth $4.00 to show.

Farmstead George's time for the one mile pace was 1:59 1-5.

The daily double combination of 2-6 paid $14.90.

AUTO RACING
THIS SATURDAY NIGHT
JULY 12
THREE CLASSES:
WINGED SPRINTS
LATE MODELS
HOBBY STOCKS
Plus Time Trials & Heat Races
TT 6:30 P.M. – Races 8 P.M.
ATOMIC SPEEDWAY
OUR 20th ANNIVERSARY
Located on Blain Highway – West of Rt. 23
12 Miles South of Chillicothe
614-663-2834 – Free Parking
COMING UP JULY 26th
MID-SEASON CHAMPIONSHIP
ALL CLASSES

Test Drive the new mid-size '75 Ford Torino

Jim HOUSEMAN FORD INC
586 N. Court St. Circleville
FORD

PROVEN PERFORMERS
JACOBSEN®
TURBO-VENT™
ROTARIES
Are you getting cut short by your rotary?
Many people are. They're not getting full width cutting performance from their mowers. If you buy a 1975 Jacobsen Turbo-Vent™ rotary you won't have this problem! All eight models give full width cutting performance along with these other advantages: Smooth-cut, Better Bagging Action, Anti-clogging Design. Power-propelled models with Pace Command® variable speed drive let you choose your walking speed and cutting speeds separately for more comfortable and safer mowing. We have the whole Turbo-Vent story. Come in. We'll be glad to share it with you!
19" Push-Type Turbo-Vent Rotary Mower illustrated
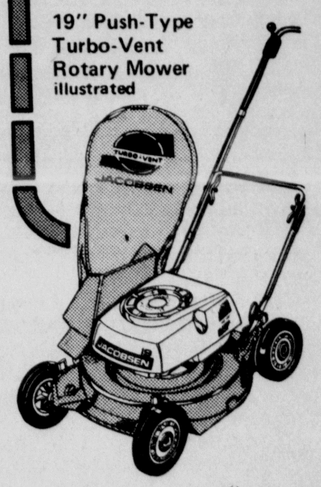
All Jacobsen Turbo-Vent rotaries bear this OPEI label and meet or exceed the B71.1a-1974 safety specifications published by the American National Standards Institute.
CONTRACTORS & INDUSTRIAL SUPPLY
Rts. 22 & 56 West

Tigers Defeat Kansas City, 3-2

By KEN RAPPOPORT
AP Sports Writer

The Detroit Tigers have certainly had their ups and downs this season. Right now, they're up.

The Tigers, who couldn't win a game for the longest time, now can't lose and Thursday night defeated the Kansas City Royals 3-2 for their ninth straight victory.

"There's really no answer for our slump and now our winning streak," said Detroit Manager Ralph Houk. "That's how baseball goes. We were playing real close ballgames in the slump. We were in all the games but we couldn't get the hit at the right time."

Before the recent successes, the Tigers had suffered through losing streaks of four, six and five games.

In the other American League games, the Boston Red Sox nipped the Texas Rangers 8-7; the Minnesota Twins stopped the New York Yankees 6-3 and the Baltimore Orioles turned back the California Angels 7-3.

Vern Ruhle teamed with Bob Reynolds for an eight-hitter and Jack Pierce belted a home run to help the Tigers beat the Royals.

Pierce walloped his homer in the fourth to tie the game at 2-2 and the Tigers scored their winning run in the fifth with the help of Ron LeFlore's baserunning. LeFlore led off the fifth by beating out a chopper to third, stole second, moved to third on Gary Sutherland's groundout and raced home onLeon Roberts' bouncer.

Ruhle, 8-5, gave up two unearned runs before leaving in the ninth with one out and a man on second. Reynolds came into the game and left the potential tying run stranded.

Red Sox 8, Rangers 7

Cecil Cooper's run-scoring single in the bottom of the ninth offset Texas' three-run burst in the top of the inning and gave Boston its victory over the Rangers.

The Rangers had tied it 7-7 with two outs in the top of the ninth when Toby Harrah and Jim Spencer singled and Jeff Burroughs hit a full-count pitch by Reggie Cleveland, 6-6, over the left field wall for his 17th home run of the season.

But in the bottom of the inning, Denny Doyle drilled a two-out single to left off Gaylord Perry, 7-14. Doyle took second on a passed ball by Ron Pruitt and scored when Cooper singled to left. The victory widened Boston's American League East lead to 2½ games over idle Milwaukee.

Twins 6, Yankees 3

Tony Oliva ripped four hits, one of them a home run, and triggered three rallies, leading Minnesota over New York. It was the 27th career four-hit game for the Minnesota veteran.

Oliva's homer leading off the second preceded a two-run double by Glenn Borgmann, helping theTwins to a 3-0 lead. Oliva also singled in the third and started rallies in the sixth and eighth with singles.

Orioles 7, Angels 3

Elrod Hendricks led Baltimore's extra-base hit assault with two doubles and a triple and Mike Cuellar scattered nine hits as the Orioles beat California. The Orioles blasted out nine extra-base hits — five doubles, two triples and a pair of home runs in helping Cuellar lift his record to 7-6.

PCC INVITATIONAL WINNERS—The Pickaway Country Club Lady's Association hosted six visiting clubs Thursday for a day of golf. Mae Huggins, chairman of the event, said 70 ladies attended the outing. The winners were: at left, Scotty Gunning, low net winner from Chillicothe Country Club; Lucille Wilson, second low gross, home; Jeanne Mason, medalist with a score of 86, from Snow Hill Country Club in Wilmington; Mae Huggins, home winner of low net score and Jane Climer, low gross winner from Valley View Country Club in Lancaster. Jan McKelvey, home low gross winner was not present for the picture. Other clubs represented in the invitational were Scioto, Upper Lansdowne, and Lancaster Country Clubs.

Rick Jones Retains Lead

TOLEDO, Ohio (AP)—Rick Jones, 41-year-old salesman from Youngstown, clung to a two-stroke lead today going into the finals of the Ohio State Men's Amateur Golf Championship.

He turned in a one-over-par 72 Thursday which, combined with previous rounds of 69 each, gave him a 54-hole total of 210—just two ahead of Toledo's Pat Lindsey who loomed as a formidable contender.

Use The Classifieds

Gullett Sees Speedy Return To Action

CINCINNATI (AP)—Cincinnati Reds pitcher Don Gullett predicts that he'll be back in the starting rotation "sooner than they said I'd be."

And when he does come back, the Reds hard-luck pitcher, who has been sidelined for three weeks with a broken thumb, promises he won't have lost his aggressive ways.

"I'm not the type to be gun shy," said Gullett, who was hurt while trying to flag a line drive barehanded. "I can't be concerned with line drives. You just have to play hard all the time.

"They said I'd be in a cast from four to six weeks. I was out in three. I felt all along, I'd be back quicker than the doctors thought."

Gullett, who has won more games by age 24 than any other major leaguer, was cruising along with a seven-game winning streak when he was injured. His loss figured to badly hamper the Reds, who were then holding a slim lead over the Los Angeles Dodgers in the National LeagueWest.

Instead, the Reds have extended their lead and have won 17 of 21 games since Gullett was hurt.

Despite the inactivity, he remains the team leader with seven complete games and no other Red pitcher has pitched a complete game since his last one.

Three years ago, after a 16-6 season as a 20-year-old, Gullett contacted hepatitis and staggered badly in 1972. A strong second half finisher in the past two years when he won 18 and 17 games. Gullett's teammates aren't writing off his chances for a 20-victory season this year.

"Anytime you can't throw for three weeks, it got to hurt, but I don't feel I've lost that much," said Gullett, who is currently busy with wind sprints to keep his legs in shape."

He's avoided extensive workouts on the weight machines for fear of building up the wrong muscles.

"I've never broken a bone in my life. Not even as a kid when we played cow pasture football," said Gullett, who once scored 72 points in a regular football game.

SECOND NATIONAL
AnytimeBANK
OPEN 24 HOURS A DAY
7 Days A Week Even Sundays and Holidays
136 E. Main St.

SAM'S PLACE
The Big Red Steel Barn — Route 23,
5 Miles South of Chillicothe
BIGGEST BARGAIN IN TOWN!! 50c COVER
BIGGEST C&R SHOW THIS SIDE OF NASHVILLE!!
LARGE DANCE FLOOR
EVERY FRIDAY AND SATURDAY NIGHT
THE "C&R" EXPRESS
Featuring Larry Hartley, Keith Huston, Tom Leach and Danny Kellough
(SAT. SQUARE DANCE, TOO! CALLER — JACK SMITH)
BAR NOW OPEN — YOUR FAVORITE DRINKS AT
REASONABLE PRICES! OPEN DAILY 3 TIL 2
COCKTAIL — 2 FOR 1 HOUR 3 TIL 7

Stargell's 361st Helps Top Dodgers

PITTSBURGH (AP) — No offense, Joe DiMaggio; it was just another night's work for Willie Stargell.

"Milestones are to be enjoyed once your career is over," Stargell said after his 361st career homer tied him with DiMaggio for 24th place on the all-time major league list and secured the Pittsburgh Pirates' 4-1 victory over the Los Angeles Dodgers Thursday night.

In the only other game in the National League, the Chicago Cubs defeated the San Diego Padres 3-1. The Montreal-Atlanta game was postponed by rain.

"I know I've got two games tomorrow and that milestones aren't going to be much help," Stargell said after the Pirate victory.

"When you're playing you just have to grind it out," he added.

Stargell ground it out against the Dodgers with a run-scoring single that broke a 1-1 tie and a two-run insurance homer off Dodger reliever Mike Marshall. The victory was the 10th in 13 games for the Pirates, who moved six games ahead of the idle Philadelphia Phillies in the National League East. The Dodgers dropped 10 games behind the first-place Cincinnati Reds in the West.

Cubs 3, Padres 1

Ray Burris stopped San Diego on eight hits and Chicago scored a pair of unearned runs in the second inning en route to victory over the Padres.

With two out in the second inning, Manny Trillo walked and Steve Swisher doubled. Burris then grounded to shortstop Enzo Hernandez, who threw wild past first as both runners scored.

Burris had a three-hit shutout going until there were two out in the sixth inning. Bobby Tolan and Willie McCovey both singled and Dave Winfield followed with a run-scoring double.

McGinnis Signs Up With 76ers

PHILADELPHIA (AP) — George McGinnis, who signed to play with the National Basketball Association Philadelphia 76ers Thursday for a reported $3.2 million, says he plays basketball for fun and profit, mostly the latter.

He's interested in endorsements, promotions, investments and real estate.

"Get it while you can, and when you've got it, put it to good use," said the 6-foot-8 forward, one of the best in the pros, after signing his six-year contract.

"I want to have something when I get through with basketball," he said at the Spectrum after a news conference with Sixers management.

"A lot of guys in this game get their money and they spend it. The average guy who plays basketball comes out with nothing. I want to have something then for me and for my mother.

"I'm pretty conservative with my money. I'm a reserved person. I guess if I throw it away on anything it's on cars. I have a thing about antique cars."

The 25-year-old McGinnis, laughing, told of his six autos, two of them vintage European racers, "and my 'Vette, I use for getting around."

Carnousite Golf Course Too Easy?

CARNOUSTIE, Scotland (AP) — There are more than a few differences between a weekend golfer and a top tournament professional. One of them is that the pro likes a course to be tough enough to challenge him.

And that is what Carnoustie, the sprawling 7,065-yard, par-72 course on the edge of the North Sea has not done to the 1975 British Open players.

After the first two rounds, the field of 153 is led by David Huish, a tough, dour, unknown Scot who followed his first-round 69 with what would have been a course-record 67 in Thursday's second round.

That put him at 136, eight under par and two strokes ahead of Tom Watson of Kansas City, Mo., Britain's Peter Oosterhuis — the first-round leader — and South Africans Andries Oosthuizen and Bobby Cole.

Carnoustie, described by former U.S. Open champ Hale Irwin as a "sleeping giant," was still sleeping as the second round finished, and after rain had broken a five-week drought it was playing quietly. In fact, Ben Hogan's 22-year-old course record of 68 was broken by five players.

Cole's 66 is the new course record and it put him into strong contention. But he is two strokes back of Huish, 31, a teaching Scottish pro who delighted his countrymen in the gallery of 16,000. The last Scottish-born player to win this crowd was Tommy Armour in 1931, and by then he was a U.S. citizen.

Some of the U.S. players like Irwin are apprehensive. "I go out fearing for my life, but nothing happens," said the man who stands at 139 and is sixth.

MICHELOB

WE ARE CUTTING
OUR INVENTORY
SAVE $200 ON RIDING MOWERS
WITH
REAR GRASS-BAGGING ATTACHMENTS!
A CUT ABOVE THE REST!
Ariens

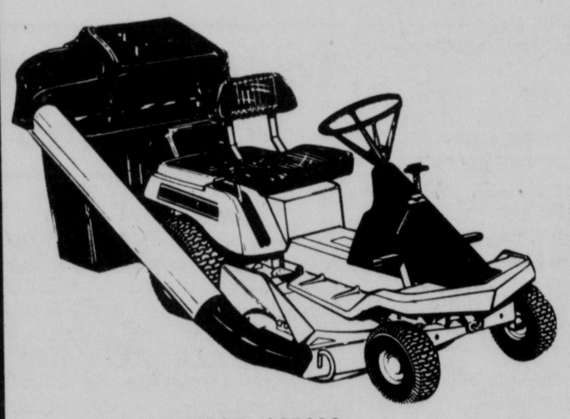

8 h.p. EMPEROR
The Ariens Emperor is a ruggedly constructed, sleek appearing, highly maneuverable riding mower — as fine as money can buy. It's offered in with a 30" "Flex-N-Float-Plus", no scalp, mowing deck. There's six speeds forward, neutral and reverse.
REG. PRICE: $699.95
REAR GRASS BAGGER 119.95
TOTAL .. $819.90
SAVE... $200.00
SALE $619.90
MODEL 925006
Cutting the lawn is easy, especially with a superb riding mower like the Ariens Emperor. Raking it used to be a chore. But Ariens new Grassbagger gets it handled. Clippings are deposited in two standard 20 gallon garbage bags, each of which can hold 40 pounds. When you're through mowing, just tie the bags and lift them out. There's nothing else to it.

SAVE $150.00
ON 8 H.P. EMPEROR
38" RIDING MOWER
DEMONSTRATOR MODEL
6 forward speeds, neutral, 1 reverse speed, recoil start, Reg. $804.95
NOW $654.95

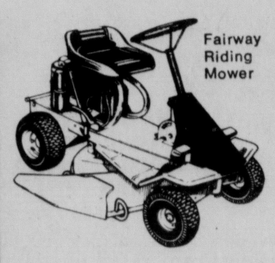
Fairway Riding Mower
MODEL 912004
(Shown without rear grass-bagger)

5 H.P. FAIRWAY MOWER
5 h.p. and 7 h.p. sizes with 26" mowing deck. Ariens "Disc-O-Matic" drive and "Flex-N-Float-Plus" no-scalp mower mounting.
REG. PRICE $554.95
REAR GRASS BAGGER PRICE 139.95
TOTAL $694.90
SAVE 200.00
SALE $494.90

SAVE $25 TO $100 ON ALL TILLERS IN STOCK!

YOUR BANKAMERICARD welcome here
Richard E. Davis, Inc.
mc's
TIRES & APPLIANCES
113 EAST MAIN STREET
CIRCLEVILLE, OHIO 43113
master charge THE INTERBANK CARD

Tigers Defeat Kansas City, 3-2

By KEN RAPPOPORT
AP Sports Writer

The Detroit Tigers have certainly had their ups and downs this season. Right now, they're up.

The Tigers, who couldn't win a game for the longest time, now can't lose and Thursday night defeated the Kansas City Royals 3-2 for their ninth straight victory.

"There's really no answer for our slump and now our winning streak," said Detroit Manager Ralph Houk. "That's how baseball goes. We were playing real close ballgames in the slump. We were in all the games but we couldn't get the hit at the right time."

Before the recent successes, the Tigers had suffered through losing streaks of four, six and five games.

In the other American League games, the Boston Red Sox nipped the Texas Rangers 8-7; the Minnesota Twins stopped the New York Yankees 6-3 and the Baltimore Orioles turned back the California Angels 7-3.

Vern Ruhle teamed with Bob Reynolds for an eight-hitter and Jack Pierce belted a home run to help the Tigers beat the Royals.

Pierce walloped his homer in the fourth to tie the game at 2-2 and the Tigers scored their winning run in the fifth with the help of Ron LeFlore's baserunning. LeFlore led off the fifth by beating out a chopper to third, stole second, moved to third on Gary Sutherland's groundout and raced home onLeon Roberts' bouncer.

Ruhle, 8-5, gave up two unearned runs before leaving in the ninth with one out and a man on second. Reynolds came into the game and left the potential tying run stranded.

Red Sox 8, Rangers 7

Cecil Cooper's run-scoring single in the bottom of the ninth offset Texas' three-run burst in the top of the inning and gave Boston its victory over the Rangers.

The Rangers had tied it 7-7 with two outs in the top of the ninth when Toby Harrah and Jim Spencer singled and Jeff Burroughs hit a full-count pitch by Reggie Cleveland, 6-6, over the left field wall for his 17th home run of the season.

But in the bottom of the inning, Denny Doyle drilled a two-out single to left off Gaylord Perry, 7-14. Doyle took second on a passed ball by Ron Pruitt and scored when Cooper singled to left. The victory widened Boston's American League East lead to 2½ games over idle Milwaukee.

Twins 6, Yankees 3

Tony Oliva ripped four hits, one of them a home run, and triggered three rallies, leading Minnesota over New York. It was the 27th career four-hit game for the Minnesota veteran.

Oliva's homer leading off the second preceded a two-run double by Glenn Borgmann, helping theTwins to a 3-0 lead. Oliva also singled in the third and started rallies in the sixth and eighth with singles.

Orioles 7, Angels 3

Elrod Hendricks led Baltimore's extra-base hit assault with two doubles and a triple and Mike Cuellar scattered nine hits as the Orioles beat California. The Orioles blasted out nine extra-base hits — five doubles, two triples and a pair of home runs in helping Cuellar lift his record to 7-6.

PCC INVITATIONAL WINNERS—The Pickaway Country Club Lady's Association hosted six visiting clubs Thursday for a day of golf. Mae Huggins, chairman of the event, said 70 ladies attended the outing. The winners were: at left, Scotty Gunning, low net winner from Chillicothe Country Club; Lucille Wilson, second low gross, home; Jeanne Mason, medalist with a score of 86, from Snow Hill Country Club in Wilmington; Mae Huggins, home winner of low net score and Jane Climer, low gross winner from Valley View Country Club in Lancaster. Jan McKelvey, home low gross winner was not present for the picture. Other clubs represented in the invitational were Scioto, Upper Lansdowne, and Lancaster Country Clubs.

Rick Jones Retains Lead

TOLEDO, Ohio (AP)—Rick Jones, 41-year-old salesman from Youngstown, clung to a two-stroke lead today going into the finals of the Ohio State Men's Amateur Golf Championship.

He turned in a one-over-par 72 Thursday which, combined with previous rounds of 69 each, gave him a 54-hole total of 210—just two ahead of Toledo's Pat Lindsey who loomed as a formidable contender.

Use The Classifieds

Gullett Sees Speedy Return To Action

CINCINNATI (AP)—Cincinnati Reds pitcher Don Gullett predicts that he'll be back in the starting rotation "sooner than they said I'd be."

And when he does come back, the Reds hard-luck pitcher, who has been sidelined for three weeks with a broken thumb, promises he won't have lost his aggressive ways.

"I'm not the type to be gun shy," said Gullett, who was hurt while trying to flag a line drive barehanded. "I can't be concerned with line drives. You just have to play hard all the time.

"They said I'd be in a cast from four to six weeks. I was out in three. I felt all along, I'd be back quicker than the doctors thought."

Gullett, who has won more games by age 24 than any other major leaguer, was cruising along with a seven-game winning streak when he was injured. His loss figured to badly hamper the Reds, who were then holding a slim lead over the Los Angeles Dodgers in the National LeagueWest.

Instead, the Reds have extended their lead and have won 17 of 21 games since Gullett was hurt.

Despite the inactivity, he remains the team leader with seven complete games and no other Red pitcher has pitched a complete game since his last one.

Three years ago, after a 16-6 season as a 20-year-old, Gullett contacted hepatitis and staggered badly in 1972. A strong second half finisher in the past two years when he won 18 and 17 games. Gullett's teammates aren't writing off his chances for a 20-victory season this year.

"Anytime you can't throw for three weeks, it got to hurt, but I don't feel I've lost that much," said Gullett, who is currently busy with wind sprints to keep his legs in shape."

He's avoided extensive workouts on the weight machines for fear of building up the wrong muscles.

"I've never broken a bone in my life. Not even as a kid when we played cow pasture football," said Gullett, who once scored 72 points in a regular football game.

SECOND NATIONAL
anytimeBANK
OPEN 24 HOURS A DAY
7 Days A Week Even Sundays and Holidays
136 E. Main St.

SAM'S PLACE
The Big Red Steel Barn — Route 23,
5 Miles South of Chillicothe
BIGGEST BARGAIN IN TOWN!! 50¢ COVER
BIGGEST C&R SHOW THIS SIDE OF NASHVILLE!!
LARGE DANCE FLOOR
EVERY FRIDAY AND SATURDAY NIGHT
THE "C&R" EXPRESS
Featuring Larry Hartley, Keith Huston, Tom Leach and Danny Kellough
(SAT. SQUARE DANCE, TOO! CALLER — JACK SMITH)
BAR NOW OPEN — YOUR FAVORITE DRINKS AT
REASONABLE PRICES! OPEN DAILY 3 TIL 2
COCKTAIL — 2 FOR 1 HOUR 3 TIL 7

Stargell's 361st Helps Top Dodgers

PITTSBURGH (AP) — No offense, Joe DiMaggio; it was just another night's work for Willie Stargell.

"Milestones are to be enjoyed once your career is over," Stargell said after his 361st career homer tied him with DiMaggio for 24th place on the all-time major league list and secured the Pittsburgh Pirates' 4-1 victory over the Los Angeles Dodgers Thursday night.

In the only other game in the National League, the Chicago Cubs defeated the San Diego Padres 3-1. The Montreal-Atlanta game was postponed by rain.

"I know I've got two games tomorrow and that milestones aren't going to be much help," Stargell said after the Pirate victory.

"When you're playing you just have to grind it out," he added.

Stargell ground it out against the Dodgers with a run-scoring single that broke a 1-1 tie and a two-run insurance homer off Dodger reliever Mike Marshall. The victory was the 10th in 13 games for the Pirates, who moved six games ahead of the idle Philadelphia Phillies in the National League East. The Dodgers dropped 10 games behind the first-place Cincinnati Reds in the West.

Cubs 3, Padres 1

Ray Burris stopped San Diego on eight hits and Chicago scored a pair of unearned runs in the second inning en route to victory over the Padres.

With two out in the second inning, Manny Trillo walked and Steve Swisher doubled. Burris then grounded to shortstop Enzo Hernandez, who threw wild past first as both runners scored.

Burris had a three-hit shutout going until there were two out in the sixth inning. Bobby Tolan and Willie McCovey both singled and Dave Winfield followed with a run-scoring double.

Carnousite Golf Course Too Easy?

CARNOUSTIE, Scotland (AP) — There are more than a few differences between a weekend golfer and a top tournament professional. One of them is that the pro likes a course to be tough enough to challenge him.

And that is what Carnoustie, the sprawling 7,065-yard, par-72 course on the edge of the North Sea has not done to the 1975 British Open players.

After the first two rounds, the field of 153 is led by David Huish, a tough, dour, unknown Scot who followed his first-round 69 with what would have been a course-record 67 in Thursday's second round.

That put him at 136, eight under par and two strokes ahead of Tom Watson of Kansas City, Mo., Britain's Peter Oosterhuis — the first-round leader — and South Africans Andries Oosthuizen and Bobby Cole.

Carnoustie, described by former U.S. Open champ Hale Irwin as a "sleeping giant," was still sleeping as the second round finished, and after rain had broken a five-week drought it was playing quietly. In fact, Ben Hogan's 22-year-old course record of 68 was broken by five players.

Cole's 66 is the new course record and it put him into strong contention. But he is two strokes back of Huish, 31, a teaching Scottish pro who delighted his countrymen in the gallery of 16,000. The last Scottish-born player to win this crowd was Tommy Armour in 1931, and by then he was a U.S. citizen.

Some of the U.S. players like Irwin are apprehensive. "I go out fearing for my life, but nothing happens," said the man who stands at 139 and is sixth.

McGinnis Signs Up With 76ers

PHILADELPHIA (AP) — George McGinnis, who signed to play with the National Basketball Association Philadelphia 76ers Thursday for a reported $3.2 million, says he plays basketball for fun and profit, mostly the latter.

He's interested in endorsements, promotions, investments and real estate.

"Get it while you can, and when you've got it, put it to good use," said the 6-foot-8 forward, one of the best in the pros, after signing his six-year contract.

"I want to have something when I get through with basketball," he said at the Spectrum after a news conference with Sixers management.

"A lot of guys in this game get their money and they spend it. The average guy who plays basketball comes out with nothing. I want to have something then for me and for my mother.

"I'm pretty conservative with my money. I'm a reserved person. I guess if I throw it away on anything it's on cars. I have a thing about antique cars."

The 25-year-old McGinnis, laughing, told of his six autos, two of them vintage European racers, "and my 'Vette, I use for getting around."

MICHELOB

WE ARE CUTTING
A CUT ● ABOVE THE REST!
Ariens
OUR INVENTORY
SAVE $200 ON
RIDING MOWERS
WITH
REAR GRASS-BAGGING ATTACHMENTS!

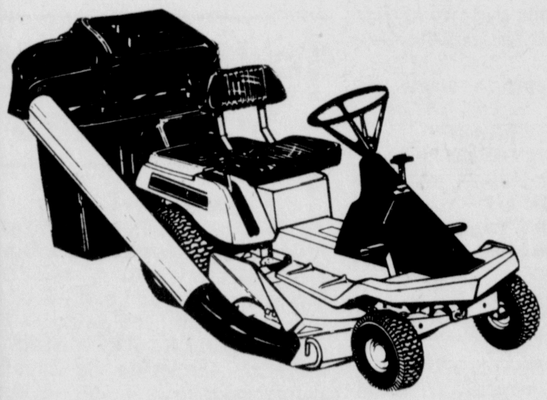

8 h.p. EMPEROR
The Ariens Emperor is a ruggedly constructed, sleek appearing, highly maneuverable riding mower — as fine as money can buy. It's offered in with a 30" "Flex-N-Float-Plus", no scalp, mowing deck. There's six speeds forward, neutral and reverse.
REG. PRICE: $699.95
REAR GRASS BAGGER 119.95
TOTAL .. $819.90
SAVE ... $200.00
SALE $619.90
MODEL 925006
Cutting the lawn is easy, especially with a superb riding mower like the Ariens Emperor. Raking it used to be a chore. But Ariens new Grassbagger gets it handled. Clippings are deposited in two standard 20 gallon garbage bags, each of which can hold 40 pounds. When you're through mowing, just tie the bags and lift them out. There's nothing else to it.

SAVE $150.00
ON 8 H.P. EMPEROR
38" RIDING MOWER
DEMONSTRATOR MODEL
6 forward speeds, neutral, 1 reverse speed, recoil start, Reg. $804.95
NOW $654.95

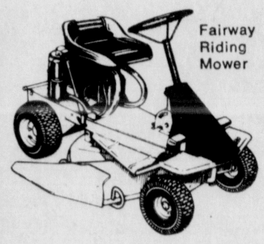
Fairway Riding Mower
MODEL 912004
(Shown without rear grass-bagger)

5 H.P. FAIRWAY MOWER
5 h.p. and 7 h.p. sizes with 26" mowing deck. Ariens "Disc-O-Matic" drive and "Flex-N-Float-Plus" no-scalp mower mounting.
REG. PRICE $554.95
REAR GRASS BAGGER PRICE 139.95
TOTAL $694.90
SAVE 200.00
SALE $494.90

SAVE $25 TO $100 ON ALL TILLERS IN STOCK!

YOUR BANKAMERICARD welcome here
Richard E. Davis, Inc.
mic's
TIRES & APPLIANCES
113 EAST MAIN STREET
CIRCLEVILLE, OHIO 43113
master charge THE INTERBANK CARD

Views On Television

NEW YORK (AP) — Millions of words already have been written about next Tuesday's historic joint space flight of American astronauts and Russian cosmonauts.

But if you'd like a concise, well-organized video briefing on what it's all about and how it came about, tune in ABC's "Union in Space" documentary this Sunday night.

Reported by Jules Bergman, it's an uncommonly thorough, yet easy-to-understand study of what has been called a mission of "high-flying detente" between the Soviet Union and the United States.

The first part uses Soviet and American film clips to illustrate the start of the great space race of the two countries, which began in October 1957 with Russia's launching of the Sputnik satellite.

It goes from there to a well-edited recap of the successes and failures of both countries in space, following that up with how next Tuesday's Apollo-Soyuz flight got started in the first place.

There also are fascinating glimpses of the history, technology and major figures of Russia's manned space program, plus quick, often humorous looks at American astronauts in Russia and Russian cosmonauts training here.

But Bergman, a veteran space flight reporter for ABC, doesn't get carried away by the euphoria accompanying the new spirit of Soviet-American cooperation.

He somberly reminds that even with the new spirit, there's still "tight discipline and secrecy" surrounding Russia's space program.

For example, he says that even though the Russians say their launch site is at the Baikonur Cosmodrome, 1,400 miles southeast of Moscow, "that turns out, as many of us suspected, to be just not true.

"Baikonur, in fact, is a city 135 miles away from the real launch site at Tyuratum," he says, adding that the Russians weren't even going to let America's astronauts look at the launch site until mission commander Tom Stafford "laid down the law — declaring, 'If we don't see it, we don't fly the mission.'"

Even though the Russians gave in, they let the American astronauts look only at the Soyuz launch area and nowhere else, he says.

North America has more than 30 zoos of major size.

Television Schedule

FRIDAY

4:00
4 I Drem of Jeannie
6 Gilligan's Island
10 Movie
19 Flintstones
20-34 Sesame Street
43 Superman
4:30
4 Merv Griffin
6 Mod Squad
19 Dennis the Menace
43 House of Frightenstein
5:00
19 Mickey Mouse
20-34 Mister Rogers'
43 Addams Family
5:30
6 News
19 Petticoat Junction
20-34 Electric Company
43 Mickey Mouse
6:00
4-6-10 News
19 Andy Griffith
20 Sesame Street
34 Villa Alegre
43 Green Acres
6:30
4-10 News
6 Bewitched
19 Mission Impossible
34 Evening Edition
43 McHale's Navy
7:00
4 Truth or Consequences
6 Bowling for Dollars
10 News
20 Weather
34 Yoga
43 Hogan's Heroes
7:30
4 Pop Goes the Country
6 Candid Camera
10 Treasure Hunt
19 Dragnet
20 Evening Edition
34 Afromation
43 Hogan's Heroes
8:00
4 Sanford and Son
6-10-43 Movie
19 Lucy Show
20-34 Washington
8:30
4 Rockford Files
19 Merv Griffin
20-34 Wall Street
9:00
20-34 Masterpiece
9:30
6 Pilot
10:00
4 Police Woman
6 Get Christie Love
19 Boris Karloff
20 News
34 Weather
10:30
34 The Way It Was
43 Love American Style
11:00
4-6-10-34 News
19 Alfred Hitchcock
43 I Love Lucy
11:30
4 Johnny Carson
6 Sammy and Company
10-19-43 Movie
1:00
4 Midnight Special
6 Wide World Mystery
10 Movie
19 Rock Concert
43 News

FRIDAYS MOVIES

4:00 (10) Omar Khayyam
8:00 (6) Haunts of the Very Rich
8:00 (10) Around the World in 80 Days
8:00 (43) Can-Can
11:30 (10) The Frozen Dead
11:30 (19) Charlie Chan in Panama
11:30 (43 Task Force
1:00 (10) Bride of the Monster

SATURDAY

1:00
4 World of the Sea
10 Film Festival
43 Movie
1:30
4 Fishin' Hole
6 Soul Fishin'
2:00
4 Baseball
10 Movie
2:30
6 Fisherman
19-43 Movie
3:00
6 Miniature Golf
3:30
6 Wild Wild West
4:00
10 Car and Track
34 Sesame Street
43 Wrestling
4:30
6 British Open
10 Sports Spectacular
19 Movie
5:00
4 Bonanza
34 Consumer Kit
43 Movie
5:30
34 Wall Street
6:00
4-10 News
19 Movie
34 Washington
6:30
4-6-10 News
34 Black Perspective
7:00
4 Lawrence Welk
6 Hee Haw
10 $25,000 Pyramid
34 World Press
43 Untouchables
7:30
10 Animal World
8:00
4 Emergency
6 Keep On Truckin'
10 All in the Family
19-43 Ole Nashville Music
34 Philadelphi Festival
8:30
10 The Jeffersons
19 Jimmy Dean
43 Pop Goes the Country
9:00
4-6-43 Movie
10 Mary Tyler Moore
19 Country Place
34 Broken Treaty
9:30
10 Bob Newhart
19 Hank Thompson
10:00
10 Moses the Lawgiver
19 Boris Karloff
10:30
34 French Chef
11:00
4-10 News
19-43 Movie
11:15
6 News
11:30
4-6-10 Movie

SATURDAY MOVIES

1:00 (43) Elmer the Great
2:00 (10) Gidget Goes to Rome
2:30 (19) China Gate
2:30 (43) The Creeping Unknown
4:30 (19) The Invisible Man
5:00 (43) I Sailed to Tahiti with an All Girl Crew
6:00 (19) Fancy Pants
9:00 (4) One, Two, Three
9:00 (6) Sweet November
9:00 (43) Blood and Black Lace
11:00 (19) How to Make a Monster
11:00 (43) I Sailed to Tahiti with an All Girl Crew
11:30 (4) Citizen Kane
11:30 (6) The Curse of the Aztec Mummy
11:30 (10) Casino Royale

SUNDAY

1:00
4-43 Movie
10 Urban League
1:30
6 Issues and Answers
10-19 Movie
2:00
6 Communique
2:30
6 Aware
3:00
4-19-43 Movie
6 American Angler
3:30
6 Call of the West
4:00
4 Friends of Man
10 Face the Nation
34 God of Our Fathers
4:30
10 Woman's Golf
6 Pro Tennis
34 Consumer Kit
4:45
4 Zoo Farie
5:00
4 Bonanza
19 Movie
34 Feeling Good
43 Maverick
5:30
34 Music of the People
6:00
4 News
6 FBI
10 Eric Severeid
34 Jeanne Wolf
43 Wild Wild West
6:30
4 News
34 Love Tennis
7:00
4 Last of the Wild
6 Wild World of Animals
10 In the Know
20-34 Romagnolis Table
43 Untouchables
7:30
4 World of Disney
6 Movie
10 Joey and Dad
19 Mission Impossible
20-34 Evening at Pops
8:00
43 Outdoors
8:30
4 McMillan and Wife
10 Kojak
19-43 Movie
20-34 Masterpiece
9:30
6 Union in Space
10 60 Minutes
20 Kup's Show
34 Firing Line
9:45
19 Movie
10:00
43 Oral Roberts
10:30
4-6 News
10 High Road
20 Flying Crews
34 Antiques
43 Rex Humbard
11:00
4 Bonanza
6 My Partner the Ghost
10 News
19 David Susskind
11:15
10 News
11:30
10 Movie
43 News

SUNDAY MOVIES

1:00 (4) Back Street
1:00 (43) Moby Dick
11:30 (10) The Buccaneer
11:30 (19) Tarzan's Desert Mystery
3:00 (4) Mister Moses
3:00 (19) Fancy Pants
3:00 (43) I Sailed to Tahiti with an All Girl Crew
5:00 (19) Twelve O'Clock High
7:30 (6) Strange New World

Crossword

by THOMAS JOSEPH

ACROSS
1 Long Island resort
6 Office girl
11 Piece of garlic
12 Wedding ceremony word
13 Intend (4 wds.)
15 Colorado Indian
16 Solicitude
17 Pig's place?
18 Tricycle pedaler
21 Consolation
24 Extinct bird
25 Consider right (2 wds.)
27 Nurse's helper
28 Gastronomic emporium
29 Sticky stuff
30 Recent
31 Mediator's asset
32 Wonderment
35 Eagerly (2 wds.)
39 Use
40 Woodrow Wilson's first wife
41 "— Macabre"
42 Lariat

DOWN
1 Andes grass
2 Strip of wood
3 See 12 Across
4 — had it!
5 Vain bird
6 British county
7 Resiliency
8 Cessation
9 Negative
10 Gold (Sp.)
14 Cease hostilities (2 wds.)
17 Window feature
18 Drink to excess
19 European river
20 British Conservative
21 Groom's party
22 "Buckeye State"
23 Venice's beach
24 — on (fancy)
26 Poisonous snake
30 Large scoop
31 "If — Isn't Love"
32 Hebrew acrostic
33 Intensify
34 Spirit lamp
35 Roll of money
36 Yellow bugle
37 "Sun" shade
38 — de France

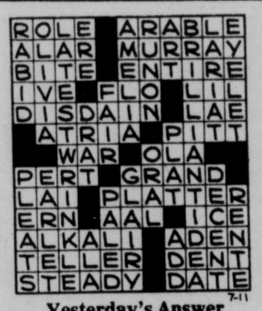

Yesterday's Answer

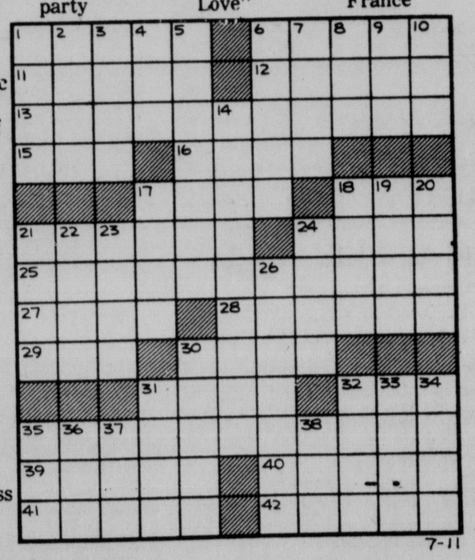

DAILY CRYPTOQUOTE – Here's how to work it:

A X Y D L B A A X R
is L O N G F E L L O W

One letter simply stands for another. In this sample A is used for the three L's, X for the two O's, etc. Single letters, apostrophes, the length and formation of the words are all hints. Each day the code letters are different.

CRYPTOQUOTE

BRVOL OCYEAI VMSO IBT JBTTOZ, BUU SOSYLMOT BLO HOBEVMREU.—BEAETV TVLMCZ-HOLA

Yesterday's Cryptoquote: I CAN'T HELP IT — THAT'S WHAT WE ALL SAY WHEN WE DON'T WANT TO EXERT OURSELVES.—EVA LATHBURY

(© 1975 King Features Syndicate, Inc.)

Your Horoscope

By FRANCIS DRAKE

Look in the section in which your birthday comes and find what your outlook is, according to the stars.

FOR SATURDAY

ARIES (Mar. 21 to Apr. 20): Don't slacken your efforts because others are in a frivolous mood. Consider your own interests—especially now when influences stimulate new ideas for improving your status.

TAURUS (Apr. 21 to May 21): An unexpected invitation to an evening get-together holds some interesting surprises. Just what you need!

GEMINI (May 22 to June 21): You may have been dwelling too long and too seriously on job matters. Seek out your gayest and most amusing companions and indulge in a bit of fun for a change.

CANCER (June 22 to July 23): A day when you can sit back and rest on you laurels—with warm satisfaction. Hours after noon splendid for social interests.

LEO (July 24 to Aug. 23): Make this day as tranquil and peaceful as you would like it to be. You will probably find greater pleasure in familiar surroundings than in out-of-the-way places.

VIRGO (Aug. 24 to Sept. 23): Place obligations before desires, but do make time for recreation and relaxation. Understanding and cooperation with others will be your key to happy satisfaction.

LIBRA (Sept. 24 to Oct. 23): Misunderstandings likely in unexpected areas. Counteract with your innate poise, tact and a sincere desire to clear the air.

SCORPIO (Oct. 24 to Nov. 22): Mixed influences. You may encounter some frustrating situations during the a.m., but the tide will turn in your favor later in the day.

SAGITTARIUS (Nov. 23 to Dec. 21): Caution and conservatism stressed. Above all, avoid persons who are impulsively taking risks.

CAPRICORN (Dec. 22 to Jan. 20): As with many others, some unusual situations indicated. In all dealings, be direct. Avoid devious tactics or approach, and give others the benefit of any doubt.

AQUARIUS (Jan. 21 to Feb. 19): If you take minor annoyances in stride, as Aquarians usually do, you should enjoy your day. Chosen goals are nearer. Increased favors indicated.

PISCES (Feb. 20 to Mar. 20): Your personal ambitions may be dependent on some trends indicated in the day's news. Adjustments are bound to follow.

YOU BORN TODAY are endowed with a brilliant intellect, a magnetic personality and unusual versatility. You could succeed in either the business world or in artistic areas—depending on your inclinations and education, of course. Among the arts at which you could especially shine are music, architecture or acting, where your lively imagination could be given full play. Other fields suited to your varied talents include the law, medicine, education and all writing. Birthdate of: Van Cliburn, Amer. pianist; Henry D. Thoreau, naturalist, writer; Oscar Hammerstein II, musical impressario; Andrew Wyeth, Amer. painter; Milton Berle, comedian.

Your car will consume more gasoline if its air cleaner is dirty.

Boaters are reminded that under law it is illegal to tie up their boats to buoys or channel markers.

Tiger — by Bud Blake

Flash Gordon — by Dan Barry

The Genius — by Oldden

Blondie — by Chic Young

Nubbin — by Boltinoff and Burnett

Donald Duck — by Walt Disney

Beetle Bailey — by Mort Walker

The Heart Of Juliet Jones — by Stan Drake

HUBERT — by Jones & Ridgeway

Mr. Abernathy — by Jones & Ridgeway

Views On Television

NEW YORK (AP) — Millions of words already have been written about next Tuesday's historic joint space flight of American astronauts and Russian cosmonauts.

But if you'd like a concise, well-organized video briefing on what it's all about and how it came about, tune in ABC's "Union in Space" documentary this Sunday night.

Reported by Jules Bergman, it's an uncommonly thorough, yet easy-to-understand study of what has been called a mission of "high-flying detente" between the Soviet Union and the United States.

The first part uses Soviet and American film clips to illustrate the start of the great space race of the two countries, which began in October 1957 with Russia's launching of the Sputnik satellite.

It goes from there to a well-edited recap of the successes and failures of both countries in space, following that up with how next Tuesday's Apollo-Soyuz flight got started in the first place.

There also are fascinating glimpses of the history, technology and major figures of Russia's manned space program, plus quick, often humorous looks at American astronauts in Russia and Russian cosmonauts training here.

But Bergman, a veteran space flight reporter for ABC, doesn't get carried away by the euphoria accompanying the new spirit of Soviet-American cooperation.

He somberly reminds that even with the new spirit, there's still "tight discipline and secrecy" surrounding Russia's space program.

For example, he says that even though the Russians say their launch site is at the Baikonur Cosmodrome, 1,400 miles southeast of Moscow, "that turns out, as many of us suspected, to be just not true.

"Baikonur, in fact, is a city 135 miles away from the real launch site at Tyuratum," he says, adding that the Russians weren't even going to let America's astronauts look at the launch site until mission commander Tom Stafford "laid down the law — declaring, 'If we don't see it, we don't fly the mission.'"

Even though the Russians gave in, they let the American astronauts look only at the Soyuz launch area and nowhere else, he says.

North America has more than 30 zoos of major size.

Television Schedule

FRIDAY

4:00
4 I Drem of Jeannie
6 Gilligan's Island
10 Movie
19 Flintstones
20-34 Sesame Street
43 Superman
4:30
4 Merv Griffin
6 Mod Squad
19 Dennis the Menace
43 House of Frightenstein
5:00
19 Mickey Mouse
20-34 Mister Rogers'
43 Addams Family
5:30
6 News
19 Petticoat Junction
20-34 Electric Company
43 Mickey Mouse
6:00
4-6-10 News
19 Andy Griffith
20 Sesame Street
34 Villa Alegre
43 Green Acres
6:30
4-10 News
6 Bewitched
19 Mission Impossible
34 Evening Edition
43 McHale's Navy
7:00
4 Truth or Consequences
6 Bowling for Dollars
10 News
20 Weather
34 Yoga
43 Hogan's Heroes
7:30
4 Pop Goes the Country
6 Candid Camera
10 Treasure Hunt
19 Dragnet
20 Evening Edition
34 Afromation
43 Hogan's Heroes
8:00
4 Sanford and Son
6-10-43 Movie
19 Lucy Show
20-34 Washington
8:30
4 Rockford Files
19 Merv Griffin
20-34 Wall Street
9:00
20-34 Masterpiece
9:30
6 Pilot
10:00
4 Police Woman
6 Get Christie Love
19 Boris Karloff
20 News
34 Weather
10:30
34 The Way It Was
43 Love American Style
11:00
4-6-10-34 News
19 Alfred Hitchcock
43 I Love Lucy
11:30
4 Johnny Carson
6 Sammy and Company
10-19-43 Movie
1:00
4 Midnight Special
6 Wide World Mystery
10 Movie
19 Rock Concert
43 News

FRIDAYS MOVIES

4:00 (10) Omar Khayyam
8:00 (6) Haunts of the Very Rich
8:00 (10) Around the World in 80 Days
8:00 (43) Can-Can
11:30 (10) The Frozen Dead
11:30 (19) Charlie Chan in Panama
11:30 (43 Task Force
1:00 (10) Bride of the Monster

SATURDAY

1:00
4 World of the Sea
10 Film Festival
43 Movie
1:30
4 Fishin' Hole
6 Soul Fishin'
2:00
4 Baseball
10 Movie
2:30
6 Fisherman
19-43 Movie
3:00
6 Miniature Golf
3:30
6 Wild Wild West
4:00
10 Car and Track
34 Sesame Street
43 Wrestling
4:30
6 British Open
10 Sports Spectacular
19 Movie
5:00
4 Bonanza
34 Consumer Kit
43 Movie
5:30
34 Wall Street
6:00
4-10 News
19 Movie
34 Washington
6:30
4-6-10 News
34 Black Perspective
7:00
4 Lawrence Welk
6 Hee Haw
10 $25,000 Pyramid
34 World Press
43 Untouchables
7:30
10 Animal World
8:00
4 Emergency
6 Keep On Truckin'
10 All in the Family
19-43 Ole Nashville Music
34 Philadelphi Festival
8:30
10 The Jeffersons
19 Jimmy Dean
43 Pop Goes the Country
9:00
4-6-43 Movie
10 Mary Tyler Moore
19 Country Place
34 Broken Treaty
9:30
10 Bob Newhart
19 Hank Thompson
10:00
10 Moses the Lawgiver
19 Boris Karloff
10:30
34 French Chef
11:00
4-10 News
19-43 Movie
11:15
6 News
11:30
4-6-10 Movie

SATURDAY MOVIES

1:00 (43) Elmer the Great
2:00 (10) Gidget Goes to Rome
2:30 (19) China Gate
2:30 (43) The Creeping Unknown
4:30 (19) The Invisible Man
5:00 (43) I Sailed to Tahiti with an All Girl Crew
6:00 (19) Fancy Pants
9:00 (4) One, Two, Three
9:00 (6) Sweet November
9:00 (43) Blood and Black Lace
11:00 (19) How to Make a Monster
11:00 (43) I Sailed to Tahiti with an All Girl Crew
11:30 (4) Citizen Kane
11:30 (6) The Curse of the Aztec Mummy
11:30 (10) Casino Royale

SUNDAY

1:00
4-43 Movie
10 Urban League
1:30
6 Issues and Answers
10-19 Movie
2:00
6 Communique
2:30
6 Aware
3:00
4-19-43 Movie
6 American Angler
3:30
6 Call of the West
4:00
4 Friends of Man
10 Face the Nation
34 God of Our Fathers
4:30
10 Woman's Golf
6 Pro Tennis
34 Consumer Kit
4:45
4 Zoo Farie
5:00
4 Bonanza
19 Movie
34 Feeling Good
43 Maverick
5:30
34 Music of the People
6:00
4 News
6 FBI
10 Eric Severeid
34 Jeanne Wolf
43 Wild Wild West
6:30
4 News
34 Love Tennis
7:00
4 Last of the Wild
6 Wild World of Animals
10 In the Know
20-34 Romagnolis Table
43 Untouchables
7:30
4 World of Disney
6 Movie
10 Joey and Dad
19 Mission Impossible
20-34 Evening at Pops
8:00
43 Outdoors
8:30
4 McMillan and Wife
10 Kojak
19-43 Movie
20-34 Masterpiece
9:30
6 Union in Space
10 60 Minutes
20 Kup's Show
34 Firing Line
9:45
19 Movie
10:00
43 Oral Roberts
10:30
4-6 News
10 High Road
20 Flying Crews
34 Antiques
43 Rex Humbard
11:00
4 Bonanza
6 My Partner the Ghost
10 News
19 David Susskind
11:15
10 News
11:30
10 Movie
43 News

SUNDAY MOVIES

1:00 (4) Back Street
1:00 (43) Moby Dick
11:30 (10) The Buccaneer
11:30 (19) Tarzan's Desert Mystery
3:00 (4) Mister Moses
3:00 (19) Fancy Pants
3:00 (43) I Sailed to Tahiti with an All Girl Crew
5:00 (19) Twelve O'Clock High
7:30 (6) Strange New World

Your Horoscope

By FRANCIS DRAKE

Look in the section in which your birthday comes and find what your outlook is, according to the stars.

FOR SATURDAY

ARIES (Mar. 21 to Apr. 20): Don't slacken your efforts because others are in a frivolous mood. Consider your own interests—especially now when influences stimulate new ideas for improving your status.

TAURUS (Apr. 21 to May 21): An unexpected invitation to an evening get-together holds some interesting surprises. Just what you need!

GEMINI (May 22 to June 21): You may have been dwelling too long and too seriously on job matters. Seek out your gayest and most amusing companions and indulge in a bit of fun for a change.

CANCER (June 22 to July 23): A day when you can sit back and rest on you laurels—with warm satisfaction. Hours after noon splendid for social interests.

LEO (July 24 to Aug. 23): Make this day as tranquil and peaceful as you would like it to be. You will probably find greater pleasure in familiar surroundings than in out-of-the-way places.

VIRGO (Aug. 24 to Sept. 23): Place obligations before desires, but do make time for recreation and relaxation. Understanding and cooperation with others will be your key to happy satisfaction.

LIBRA (Sept. 24 to Oct. 23): Misunderstandings likely in unexpected areas. Counteract with your innate poise, tact and a sincere desire to clear the air.

SCORPIO (Oct. 24 to Nov. 22): Mixed influences. You may encounter some frustrating situations during the a.m., but the tide will turn in your favor later in the day.

SAGITTARIUS (Nov. 23 to Dec. 21): Caution and conservatism stressed. Above all, avoid persons who are impulsively taking risks.

CAPRICORN (Dec. 22 to Jan. 20): As with many others, some unusual situations indicated. In all dealings, be direct. Avoid devious tactics or approach, and give others the benefit of any doubt.

AQUARIUS (Jan. 21 to Feb. 19): If you take minor annoyances in stride, as Aquarians usually do, you should enjoy your day. Chosen goals are nearer. Increased favors indicated.

PISCES (Feb. 20 to Mar. 20): Your personal ambitions may be dependent on some trends indicated in the day's news. Adjustments are bound to follow.

YOU BORN TODAY are endowed with a brilliant intellect, a magnetic personality and unusual versatility. You could succeed in either the business world or in artistic areas—depending on your inclinations and education, of course. Among the arts at which you could especially shine are music, architecture or acting, where your lively imagination could be given full play. Other fields suited to your varied talents include the law, medicine, education and all writing. Birthdate of: Van Cliburn, Amer. pianist; Henry D. Thoreau, naturalist, writer; Oscar Hammerstein II, musical impressario; Andrew Wyeth, Amer. painter; Milton Berle, comedian.

Your car will consume more gasoline if its air cleaner is dirty.

Boaters are reminded that under law it is illegal to tie up their boats to buoys or channel markers.

Crossword

by THOMAS JOSEPH

ACROSS
1 Long Island resort
6 Office girl
11 Piece of garlic
12 Wedding ceremony word
13 Intend (4 wds.)
15 Colorado Indian
16 Solicitude
17 Pig's place?
18 Tricycle pedaler
21 Consolation
24 Extinct bird
25 Consider right (2 wds.)
27 Nurse's helper
28 Gastronomic emporium
29 Sticky stuff
30 Recent
31 Mediator's asset
32 Wonderment
35 Eagerly (2 wds.)
39 Use
40 Woodrow Wilson's first wife
41 "— Macabre"
42 Lariat

DOWN
1 Andes grass
2 Strip of wood
3 See 12 Across
4 — had it!
5 Vain bird
6 British county
7 Resiliency
8 Cessation
9 Negative
10 Gold (Sp.)
14 Cease hostilities (2 wds.)
17 Window feature
18 Drink to excess
19 European river
20 British Conservative
21 Groom's party
22 "Buckeye State"
23 Venice's beach
24 — on (fancy)
26 Poisonous snake
30 Large scoop
31 "If — Isn't Love"
32 Hebrew acrostic
33 Intensify
34 Spirit lamp
35 Roll of money
36 Yellow bugle
37 "Sun" shade
38 — de France

Yesterday's Answer

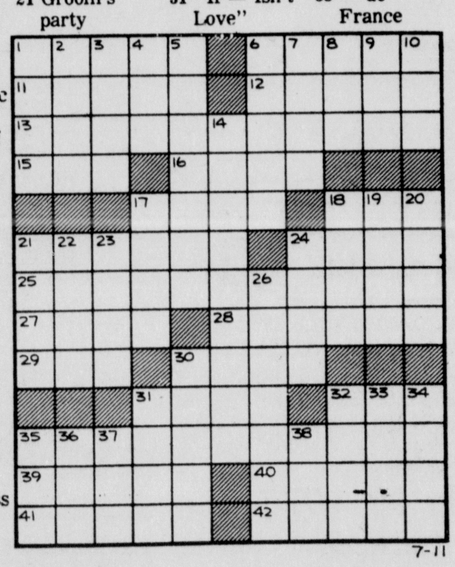

DAILY CRYPTOQUOTE – Here's how to work it:

A X Y D L B A A X R
is L O N G F E L L O W

One letter simply stands for another. In this sample A is used for the three L's, X for the two O's, etc. Single letters, apostrophes, the length and formation of the words are all hints. Each day the code letters are different.

CRYPTOQUOTE

B R V O L O C Y E A I V M S O I B T
J B T T O Z , B U U S O S Y L M O T B L O
H O B E V M R E U . — B E A E T V T V L M C Z -
H O L A

Yesterday's Cryptoquote: I CAN'T HELP IT — THAT'S WHAT WE ALL SAY WHEN WE DON'T WANT TO EXERT OURSELVES.—EVA LATHBURY

(© 1975 King Features Syndicate, Inc.)

Tiger — by Bud Blake

Flash Gordon — by Dan Barry

The Genius — by Oldden

Blondie — by Chic Young

Nubbin — by Boltinoff and Burnett

Donald Duck — by Walt Disney

Beetle Bailey — by Mort Walker

The Heart Of Juliet Jones — by Stan Drake

Mr. Abernathy — by Jones & Ridgeway

HUBERT

Classifieds

ADVERTISING RATES AND REQUIREMENTS
Phone 474-3131

Classified ads are payable in advance by cash or money order. Figure your ads as follows:

Per word for 1 insertion (Minimum charge $1.70)	17c
Per word for 3 insertions (Minimum charge $2.40)	24c
Per word for 6 insertions (Minimum charge $3.50)	35c
Per word for 24 insertions (Minimum charge $10.00)	$1.00

ABOVE RATES BASED ON CONSECUTIVE DAYS

Mail your ad telling how many times you want it to run if it is not convenient to leave it at the office.

Classified word Ads will be accepted until 12 noon previous day for publication the following day. The publisher reserves the right to edit or reject any classified advertising copy. Error in advertising should be reported immediately. The Circleville Herald will not be responsible for more than one incorrect insertion.

When answering blind ads please address them as follows: Box number, c-o The Circleville Herald. P.O. Box 498, Circleville, Ohio 43113.

In Memoriam

In loving memory of our beloved wife, mother and step-mother, Matilda Stambaugh Holbrook, who passed away, July 11, 1972. Sadly missed by:
Harry, and the Stambaugh And Holbrook families.

2. Special Notice

NOTICE: If you have not received your Circleville Herald by 6 p.m., then you should call 474-1041. Calls accepted till 6:45 p.m. ONLY. On Saturday between 3:00 and 3:45 p.m. ONLY. SORRY — Motor route customers information will be taken but not delivered till next day.

ANYONE witnessing the accident on Lancaster Pike on June 20 at 2:45 involving Dale Adams please call 474-3405 after 5:00.

GARAGE Sale. Thursday, Friday, Saturday. 12 to ? Off Dunkle Road on Shawnee Trail.

GARAGE Sale. July 11 and 12. Canning jars, garden tools, dishes, household miscellaneous, antiques. Circleville-Lockbourne Road, east, 4 miles north of Ashville.

4 FAMILY Garage sale. Friday - Saturday. 9 - 5. 357 Clark Drive. Dresser, antiques, Avon bottles, TV, gin rack, clothes, shoes, baby furniture, toys, pans, motorcycle, tupperware and miscellaneous articles.

GARAGE Sale. Saturday, 9 - 3. 954 Circle Drive. Furniture, sweeper, electric fry pan, miscellaneous.

YARD sale, 346 Walnut Street, Thursday, Friday, Saturday, 10 till 5.

GARAGE sale, 818 S. Pickaway, Thursday, Friday, Saturday.

YARD sale, Thursday and Friday, 9 till ?, 503 S. Pickaway Street, window air conditioner, black and white TV.

LARGE Porch Sale. Thursday, Friday, Saturday. 620 Clinton Street. Everything.

ONE day only. ½ off everything from previous garage sale. Saturday, July 12. 10 a.m. to 6 p.m. 429 John Street.

CRAFT-Yard Sale Trimmer Road. Thursday, Friday, Saturday 9 - 7. Signs on Stoutsville Pike.

YARD Sale, 1835 Sioux Drive, Thursday, Friday, Saturday, starts 9:30.

YARD Sale. 346 E. Franklin. Security shirts, 16-32. Gas heating stove, $50.00. Roll-away bed, $5.00.

2 FAMILY yard sale. Tarlton across from Marathon Station, Tuesday Saturday.

OPEN Wednesday. Charlie's Farm Market, Home grown fruits and vegetables. Hours: 12 - 8.

CLEANED house. Everything from clothes to crafts. 223 Watt Street. Thursday - Saturday.

BOOK Riot. Annual Library Book Sale - Thursday, July 10 and Friday, July 11 - 9 a.m. - 8 p.m. Saturday, July 12 - 9 a.m. - 5 p.m. Trustees Room - Main Street entrance.

CHILD with disability? Need to talk? Call UNUSUAL CHILDREN: 474-6418, 474-2668 from 9-4. 474-8959 or 474-8512, 4-8.

FOR Prompt Courteous Home Delivery of the CHILLICOTHE GAZETTE Anywhere in Circleville call 474-8427, Mrs. Robert Selvage.

REPEAT of a sell out. 18 ft. flag pole, 3 ft. by 5 ft. American Flag plus installation only $49.95. Call Dynamic Sales, Inc. 474-5956.

HAVE a drinking problem? Alcoholics, Anonymous. 474-2017, 474-7234.

FENCING estimates. Contact Bill Six at Sears, 474-2184.

YARD Sale. July 14, 15. 9-4 131 Logan Street.

GARAGE Sale. Saturday. 9-5 315 Avon Drive.

YARD Sale. 526 E. Franklin St. 9 to 5. Saturday only,

As of July 9, I am not responsible for any debts other than my own.
Mr. Frank Wildasinn
Route 1, Orient.

As of this date I will not be responsible for debts or credit charge other than my own.
A. Leslie Beathard
70 Chestnut Street
Mt. Sterling

Where your scrap is worth more. Open Saturday till noon.
CHILLICOTHE IRON & METAL CO.
182 Riverside St.
Phone 614-775-3800

3. Lost and Found

FOREIGN exchange student lost $300 in vicinity of Circleville or Ashville. Reward. 474-7870.

LOST dog in Lancaster Pike Shopping Center. Tan poodle and chihuahua. Reward. 474-3371. Edith Thacker.

FOUND. Ring. Near Circleville. Please identify. 385-2437.

LOST. Seiko white gold watch. $25.00 reward. 474-4691, 969-2888.

12. Mobile Homes

4. Business Service

L. P. "RICK" Gallaugher. Remodeling Decorating Wallpapering. 474-6539 or 642-5256.

CEMENT work. Sidewalk, Patio, Driveway, and installing Storage Building. Dan Hettinger, 983-3550.

BEAT THE RUSH
Have your screens re-paired now
MAIN GLASS
Dale Ankrom, Owner
323 W. Main St.
474-8542

Roundtown Hobby Shop
236 E. Franklin St.
ESTES ROCKETS
FLYING MODEL AIRPLANES
COX ACCESSORIES
AERO GLOSS HOT DOPE
PROPS — FUEL
Hours: Mon.-Sat.
9:00 to 8:00
Fri. 9:00 to 9:00

CARPET
Wallpaper
Wall-tex
ROBERT DUMM
FLOOR COVERING
FORMICA
CERAMIC
115 Wilson Ave.
474-5139

The Pleasures Of Soft Water Are Yours... With Lindsay!
WATER CONDITIONERS!
- Housekeeping made easier!
- Bathing becomes luxurious!
- Food flavors improved!

FOR MORE INFORMATION CALL . . . 474-2697
DOUGHERTY'S We Service All Makes
LINDSAY

4. Business Service

TERMITES and guaranteed control. Contact your reliable Kochheiser Hardware.

FOR the best in trash and rubbish hauling, Residential and Commercial. Call Scioto Haulers Inc. formerly Larry's Refuse Haulers. 474-6088.

TERMITE Extermination. Pest control. Call Rick Spires, 474-6263. Licensed.

CARPET estimates. Contact Bill Six at Sears, 474-2184.

ROBERT Fyffe Masonry, Brick, Block, Stone. Specialty Fireplaces, phone 474-4646.

CUSTOM baling, 1,500 maximum. Stoutsville 969-2760.

CRAFTS
Start your own business today. American Handicrafts Dealerships. Call 817-335-4161, Ext. 557 for Cecil Hudson or write 1015 Foch St. Fort Worth, TX. 76107. Inquiries from established business welcome.

BUTLER AGRI-PRODUCTS

Everything you need—from one specialized source. Planning assistance, fast construction, single source responsibility, efficient service.
BUTLER AGRI-BUILDER
CHRIS SCHEIR
VAN CAMP AGRI-SYSTEMS
474-8851

UPHOLSTERY
Get our Estimate Before you Buy new Furniture.
Big Selection of Beautiful Fabrics.
For a No Obligation Estimate
Call Today
474-8616
GRIFFITH

Automatic Portable Certified
SMITTY'S WELDING
Route 5, Box 8,
Circleville
Phone: 474-3044-474-1325
Flame Cutting
Forklift Service
28' Mast

4. Business Service

CARPET
FOR YOUR HOME
Free Estimates — Shop at Home Service
R.W. Ankrom Co.
724 S. Court 474-7816

10. Cars for Sale

RUSTPROOF YOUR CAR
Sym-Tech — with DuPont Y-539-D.
Guaranteed for Life of the car to First Owner if Done before delivery.
JUST $59.95
Pick-ups $10.00 extra.
HAROLD MUNDY, INC.
PONTIAC — GMC
Phone 474-2193

13. Apts. for Rent

Rent Reduction for New Tenants
TOWER COURT AND HAYES COURT TOWNHOUSES
Rent Reductions for New Tenants
2 & 3 bedrooms
Air Conditioning
Disposal
Outlet for washer & dryer
Carpeting
Patio and Yard
Close to schools & stores
Leases.
Only a few left. Call now !!!!!!
474-7919, 474-1772

4. Business Service

BUILDING and remodeling. Baths, kitchens, roofs, gutters, garages or complete house. Nolan McNichols, Stoutsville, Ohio. 474-8106. Free estimates.

REPAIR Service. Lawnmowers, small appliances. Don't throw it away until you call me. Pick up and delivery service. 474-7493 after 6 p.m.

PROFESSIONAL Painting. Interior. Exterior. Spray. Brush. Neil K. Frazier, 983-3084.

18. Houses for Sale

ACREAGE

27.32 with house and outbuildings	$63,500
64½ acres — all tillable	64,500
3 acres with house and barn	17,500
3 acres with remodeled house and 2 barns	35,500
30 acres of ground	27,800
10 acres of woods and stream	8,000
10 acres for an ideal building site	15,900

2 Bdr. home with thermopane windows, GAS funace, double corner lot and only $21,500.

½ acre corner lot with 3 Bdr. ranch, new carpet, alum. siding, built-in range and a 2 car garage. $26,900.

Lovely 3 Bdr. ranch — well decorated — A-1 condition. ¾ acre is the setting of this home. Family room with plush carpeting throughout the house. 1600 sq. ft. L. E. district.

South Bloomfield — 6 years old. Total of 8 rooms in this ranch along with GAS heat. Kitchen has the extras of stove, ref. and dishwasher. Full basement and 2 car garage.

¾ acre with 2 story house. 3 Bdr. and has the convience of oil heat and priced at only $19,900. (Pole barn also.)

Corner of Scioto and Union Sts. (2 houses and priced at only $27,500.) Both houses presently rented at $150 and $125. Want a home and investment? Here is your opportunity!!

BELLAMY REALTY
Marguerite Bellamy — Realtor
369 E. Main St. Phone 474-4616

Marvin Konkle	474-3513
Tim and Deloris Bellamy	474-2843
Marilyn Knece	474-2656
Darrel Conrad	474-7207
Guy Leatherwood	983-2764
Marion Miller	969-4422

John F. Hunt — Real Estate
2035 REDDINGTON RD. NEWARK, OHIO 43055

Why pay rent: Beautiful trees and shrubs surround this nice mobile home with built on addition. 4 large city lots. Near Ted Lewis Park. Nice 14' x 24' building — Plus 14' x 14' utility building. All this for only $12,500.

Payments probably less than your present rent: This little jewel; Total electric; Is a step saver for Mother. 4 rooms & bath — Home just 1 yr. old — On a large corner lot — Chain link fence. Full price only $16,000. Con.

Looking for something special & unique: A touch of Spain — In Logan Elm School District. Large living room 23½ x 15' — a beautiful view of an inside veranda of iron railing decor. Elegant dining room. French doors opening onto patio. Full basement that is panaled & carpeted. 2 car garage. Approximately 1 acre. Furnishings can be bought.

The most for your money: 1456' of floor space — 3 bedroom ranch. Beautiful 18' x 24' living room — Sidewalks — Unattached 2 car garage — Over ¾ acre lot — on Route 159. This home is only 1 year old — 9 miles from Circleville. Better call today. $25,500. Con.

Approximately 2 acres of land — A 4 bedroom ranch — 1200' of living space. Home in best of repair & priced very reasonable. Situated on E. Ringgold-Southern Rd. Close to lake & Circleville.

Tired of city life? This may be just the place for you. Logan Elm Schools — Just 3 yrs. old. This nice ranch home has 4 bedrooms — 4' x 12' side entrance leads into a 12' x 18' kitchen & dining area. Front entrance into 12' x 15' living room. 2 car garage, unattached. ¾ acre partly fenced country lot — Just 9½ miles from Circleville.

Commercial building in Tarlton: 2 bedroom upstairs apartment, carpeted. Large store room with lots storage, down — Many Possibilities.

161 Acre farm — 65 acres of prime farm ground — 95 acres of woods — Large 9 room home; Beautifully remodeled on inside. 2 baths — Carpeted except kitchen & baths. Large barns. Milk house & milking area — 2 nice cabins.

John F. Hunt & Associates has a large listing of new & used homes — building sites — Vacant land — Farms — Businesses — If we can help please call:
Martin Picklesimer — Lancaster Br. Manager 536-4772
Leck Picklesimer — Associate 474-4687
Carrie McNeal — Associate 474-4998

WATT REALTY

Looking for a commercial lot located in a shopping center? Call for details on this lot with 100 front feet and .7 of an acre with all the utilities. M. J. Watt, 474-7058, 474-5294.

Brookhill Home located near Stoutsville Pike. 1 floor plan 3 or 4 bedrooms, 2½ baths, family room, dining room or den, eating area in the kitchen, 2 car garage, recreation room in the basement, sun deck, nice-size rear yard — this rustic type home is in excellent condition. Call Don Poling, 474-3259.

Oak Park, Beautiful brick home with 3 bedrooms, dining room, large brick w-b fireplace, a carpeted house and full basement, 2 car garage. Nice lot of approximately 1 acre — 2 patios. Located just a short distance from town, low $40's will buy. M. J. Watt, 474-7058, 474-5294.

493 Stella Avenue, This home in the $20's features 3 bedrooms, dining area, family room, utility room, kitchen, garage and large corner lot. VA terms available. This house will be open Sunday 2-4. Linda Parmer, 474-5673.

Washington Estates, Tri-level with 3 or 4 bedrooms, Many, many extras with this home, dining area, very large kitchen, family room with w-b fireplace lower level for a recreation room, utility room, office, 2 acres, 2 car garage and just 3 miles from town. Call Linda Parmer, 474-5673.

Price greatly reduced on this bi-level with large living room, dining area and kitchen, utility room, 4 good-size bedrooms, 2 baths, 1 acre of land, 2 car garage, located on Bolender Pontius Road just minutes from town, this property will be open Sunday 2-4, call Russ Palm, 474-5234 or Mary Jane Watt, 474-7058, 474-5294.

19 acres, corner of 104 and 56 — build that home in the country on this lot — a short drive to Court and Main Sts. Don Watt, 474-2924

Ringgold N. Road, 5 bedrooms, 2½ baths, dining room, family room, this bi-level is located on 5 acres of land just a mile N. of Ringgold. M. J. Watt, 474-7058, 474-5294.

5 acre tract of land located East of Five Points on Route 56, 2 miles West of Westfall High School, near Deercreek, Call Dave Stoer, 1-869-3776.

3 apartment dwelling or large home located at 74 West Columbus St., Mt. Sterling, Call Dave Stoer, 1-869-3776.

10 acre tract of land located 2 miles West of Westfall School on Route 56, near Deercreek, Call Dave Stoer, 1-869-3776.

Donald H. Watt
Realtor And Associates
Mary Jane Watt, 474-7058

Russ Palm, 474-5234	Frank Gwinn, 474-6559
Don Poling, 474-3259	Ada Crist, 1-837-7377
Linda Parmer, 474-5673	Chester Crist, 1-837-7377
Phyllis Lambert, 474-6270	David Stoer, 1-869-3776
Edna Timmons, 474-5181	Barbara Haefele, 986-2163
R. Watt, 474-2924	Bill Ingler, 1-457-6246

In Real Estate Sales Over 30 Years

4. Business Service

For Any PICNIC TABLE NEEDS
Call CELLAR LUMBER
474-6052
766 S. Pickaway St.

4. Business Service

STILES Tack & Feed, Ashville, Ohio. 983-2160. Tiz-Whiz Horse Feeds, Hrs. 9 - 9. Monday thur Friday. Saturday 9 - 6.

TREE trimming, stump removal, spraying, firewood and roof repair, Lincoln Isaac. Phone 474-7272.

ELECTROLUX - authorized sales and service. Call Dan Grubb. 474-2349.

IKE'S
Septic Tank, Sewer & Drain Cleaning Service
Commercial-Residential
Call Jerry Wharf
474-4566

SEE DON THOMPSON
LINCOLN-MERCURY INC.
FOR A GOOD SELECTION OF LATE MODEL USED CARS
We Service What We Sell
1350 N. Court Street

18. Houses for Sale

COUNTRY LIVING

But in a modern beautiful white stucco, 3 bedroom ranch home. This home is located 11 miles from Circleville near Oakland, close to Route 159. This home features a nice walk out basement, large attached 2½ car garage, almost an acre of land. $34,500.00. Call collect if interested between 9 a.m. — 5 p.m.

Gorsuch Realty Co.
603 West Wheeling St.
Lancaster, Ohio
653-3583

SPEAKMAN REALTY

FOUR LARGE BEDROOMS in this SUBURBAN aluminum sided home on almost an acre, 2 baths, family room, applianced kitchen, family room in the FULL DIVIDED BASEMENT, carpet & hdwd., formal dining area, 2 car garage, L. E. Sch. Dist., JERRY EASTER 474-5394.

HANDYMEN & FIXER UPPERS!!! Put your skill to work on this older farmhouse on 3 plus ACRES, good location in T.V. Sch. Dist., priced mid $20's, M. E. PETTIBONE 983-3053.

DON'T MISS SEEING THIS fine home with EQUIPPED BEAUTY SALON, one of the best values today as a HOME & INCOME, 8 beautiful rooms, lots of closets & cabinets, fenced back yard, garage & carport, call 474-4437, 983-3053 or 474-5394.

PAINTED A PRETTY GREEN, 1 story 3 bedroom home on a CORNER LOT, FULL DIVIDED BASEMENT W-REC ROOM, carpet & hdwd, gas f.a. furnace w-low budget, in the $20's, JANE SPEAKMAN 474-2898 or 983-3053.

IF IT'S AN OVERSIZED 2 CAR GARAGE YOU NEED you must see this property, CORNER LOT W-TREES, 3 bedrooms, 1½ baths, fireplace, this 2 story home is in excellent condition, CLARK ZWAYER 474-6893.

HOME & INVESTMENT, 5 rooms & bath each side this DOUBLE, modern kitchen, gas furnace, fenced yard, front & back porch, full basement, SEPARATE UTILITIES, HAROLD MARSHALL 474-6164.

Jane K. Speakman, Realtor
474-2898

E. R. Bennett, Realtor

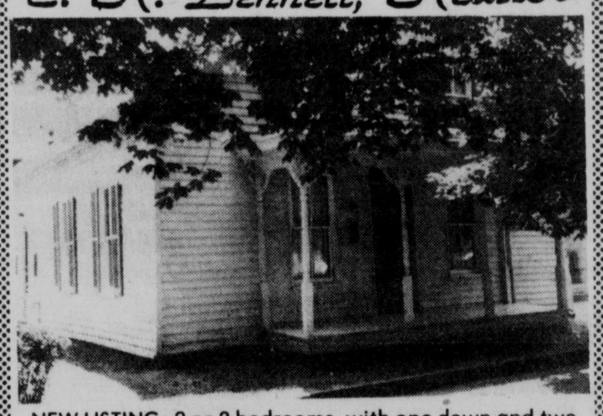

NEW LISTING: 2 or 3 bedrooms, with one down and two upstairs. Bath down. Closed-in side porch, partial basement and NEW GAS FURNACE. Large back yard with beautiful trees and shrubs — 2 car garage. This house has been newly redecorated and is very close downtown, convenient to stores and churches. Shown by appointment only.

E. R. Bennett, Realtor
127½ E. Main St.

474-2197	474-3872	
Dora Hedges 474-3304	Marjorie Happeney 474-3323	Jim Ford 474-4581

32. Public Sale

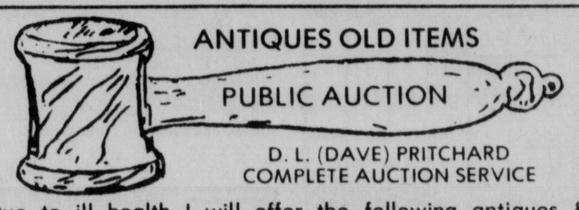

D. L. (DAVE) PRITCHARD
COMPLETE AUCTION SERVICE

Due to ill health I will offer the following antiques & personal property at Public Auction. Located: North edge of Tarlton, Ohio on State Route 159, Approx. 10 miles Southeast of Circleville, Ohio. Watch for Auction signs at Intersection St. Rt. 56 & 159 day of Sale.

Saturday July 19, 1975
Beginning 12:00 Noon

ANTIQUES & OLD ITEMS

Unusual, bed w-marble top dresser; Old & unusual folding bed, Oak; Unusual wicker baby crib; Old kitchen cupboard; Old primitive stove; Wooden wringer washer; Library table; Several, unusual old chairs; Drop leaf table; Rocker, Old wardrobe, Walnut; Old dressers; Vanity dressing table; Iron Bed; Mirrors;

HOUSEHOLD AND MISC. ITEMS

Television; Refrigerator; Maytag washer; Lg. kitchen table; Lg. canner; Electric Fans; Pots, pans, dishes & silverware; Electric Heater; Lamps; Lawn mower; ROTOTILLER, Good condition; Several Misc. hand & yard tools, Many unusual items too numerous to advertise.

TERMS: CASH Number System

Owner: Mr. Robert L. Ayers
D. L. (DAVE) PRITCHARD
Complete Auction Service
Columbus, Ohio (614) 237-8211
Auctioneer: Dave Pritchard
Clerk: Raymond McNeal

4. Business Service

NEW LIFE wood and metal stripping has moved to 404½ North Court. Free Estimates. 474-1503.

SEPTIC tank and sewer cleaning, anywhere, anytime. Lincoln Isaac. Phone 474-7272.

RUSSELL E. TOOLE
Electrical Contractor
Commercial — Industrial & Residential Wiring
You Phone Us
We'll Wire You
983-2775

JOHN HEFFNER
AUCTIONEER
Farm — Residential
Commercial
Phone 983-3009
Ashville, Ohio

KIRK'S FURNITURE
NEW HOLLAND
Open Tues., Fri., Sat. till 5:30.
Open Mon., Wed., and Thurs. Evenings till 9 p.m.

4. Business Service

UPHOLSTERY - we'll bring fabric and give free estimate. Griffith's, 474-8616.

FOR concrete and masonry large and small job, quality work. Jim Speakman 474-5072.

WILL do light hauling, reasonable. Call 474-1419, ask for Ralph.

SEPTIC TANK & SEWER CLEANING SERVICE
Call Luther Isaac
474-7250

7. Help Wanted Gen.

REG. Nurse or L.P.N. wanted at Pickaway Manor. 391 Clark Drive. 474-6036. An Equal Opportunity Employer.

WOMAN to do part time phone work at home. Write: Jane Goodrich, 4931 Harwick Court No. C, Kettering, Ohio 45440.

WANTED. Registered nurse or L.P.N. Brown Memorial Home, 158 E. Mound. 474-6238. An Equal Opportunity Employer.

BABY sitter. 2 school age girls. In your home. Near Logan Elm Village starting Aug. 4th. 474-5526.

RN'S and LPN's Circelville Manor Nursing Home. Top wages and benefits. Equal Opportunity Employer. Call Mrs. Estel 474-3121.

Aggressive Person needed to learn small appliance sales & service. Sewing Machine & Sweepers. We train, car necessary. Excellant opportunity to earn well above average income. Apply Electro-Grand, 1860 Lockbourne Rd., Columbus, Ohio. 9:00 A.M. t 5:00 P.M.

9. Situations Wanted

RIDE needed. State Auto Insurance, Broad Street. 8:30 - 4:45. 474-8140.

NEED yards to cut, can paint, etc., 474-3843.

10. Cars for Sale

70 FORD Maverick, good condition. 407 E. Mound Street. $995.00.

1975 VEGA, less than 3,000 miles. Make pay off. 474-7115.

74 GREMLIN X, automatic, black-gold stripes. 474-4167.

1969 CHEVELLE, 307 cu. in., 3 speed standard. Firm $700. Call 474-1144. For sale or trade.

1973 PLYMOUTH Fury II, air conditioned, nice. $1,400. 983-3860.

1942 PACKARD 110 series, 6 cylinder stick, runs good, little rust. $595.00. 474-4024.

1973 DODGE Dart Swinger, V-8, 318, automatic transmission, 2 door hardtop, power steering, radio and heater, vinyl top. 983-4091.

1969 PLYMOUTH Satellite, needs body work, $400.00, 474-8076.

1964 PONTIAC Tempest 6 cylinder, good running condition. 474-2816, 474-6615.

66 VW - NEW paint, extra engine, runs good. 969-2190.

1966 CHEVROLET Caprice, good running condition. Call 474-6853.

1971 CRICKET, $365.00. Good condition, low mileage. 371 John Street.

LEASING
Automobiles — Trucks
Pontiac — GMC
HAROLD MUNDY, INC.

Jim HOUSEMAN FORD INC
596 N. Court St. 474-3138

10A. Motorcycles

FOR Sale: Honda Mini Trail, 50 cc, excellent condition. $175.00. Phone 983-2171.

1967 HONDA Dream, luggage carrier, helmet, 6,500. $290. 983-4293.

HONDA CB 450. Bought new in '74. Less than 4,700 miles. $1,150. 474-3758.

1972, 750 KAWASAKI, good condition, $850.00, 474-8076.

1972, 360 YAMAHA Enduro, 332-3935.

1975 HONDA 500 Twin, 2,500 miles. Extras. $1,900 invested. $1,675.00. 474-2319.

1969 YAMAHA 125 cc, $275.00. 3 bike motorcycle trailer, $100.00. 1950 Chevy ¾ ton pick up, $125.00. 474-3243.

MOTORCYCLE Repair Shoppe. Special engine work, welding and machine shoppe work. Hall's, 983-4233.

HONDA OF CHILLICOTHE
Authorized Dealer
933 E. Main St.
Chillicothe, Ohio
772-2006

10B. Trucks

1972 CHEVY ¾ ton truck, radio and heater. $1,950. 983-4293.

1974 CHEVY pick up ½ ton. Black. Call 655-2744 after 6:00.

12. Mobile Homes

12 x 60 MOBILE home for sale. $2,600.00. Call 474-8376.

1969 MARRIOT, 3 bedroom, 2 full baths, under pinning, porch and awning. 474-8766.

NOTICE
CHANGE OF MANAGEMENT
Effective Immediately At
SHADY ACRES TRAILER COURT
Any business transactions will be conducted at the office (house) of Harley & Helen Wells.
Mobile Home and Camping Spaces available. Phone 474-2594.

Classifieds

ADVERTISING RATES AND REQUIREMENTS
Phone 474-3131

Classified ads are payable in advance by cash or money order. Figure your ads as follows:

Per word for 1 insertion (Minimum charge $1.70)	17c
Per word for 3 insertions (Minimum charge $2.40)	24c
Per word for 6 insertions (Minimum charge $3.50)	35c
Per word for 24 insertions (Minimum charge $10.00)	$1.00

ABOVE RATES BASED ON CONSECUTIVE DAYS

Mail your ad telling how many times you want it to run if it is not convenient to leave it at the office.

Classified word Ads will be accepted until 12 noon previous day for publication the following day. The publisher reserves the right to edit or reject any classified advertising copy. Error in advertising should be reported immediately. The Circleville Herald will not be responsible for more than one incorrect insertion.

When answering blind ads please address them as follows: Box number, c-o The Circleville Herald. P.O. Box 498, Circleville, Ohio 43113.

In Memoriam

In loving memory of our beloved wife, mother and step-mother, Matilda Stambaugh Holbrook, who passed away, July 11, 1972. Sadly missed by:
Harry, and the Stambaugh And Holbrook families.

2. Special Notice

NOTICE: If you have not received your Circleville Herald by 6 p.m., then you should call 474-1041. Calls accepted till 6:45 p.m. ONLY. On Saturday between 3:00 and 3:45 p.m. ONLY. SORRY — Motor route customers information will be taken but not delivered till next day.

ANYONE witnessing the accident on Lancaster Pike on June 20 at 2:45 involving Dale Adams please call 474-3405 after 5:00.

GARAGE Sale. Thursday, Friday, Saturday. 12 to ? Off Dunkle Road on Shawnee Trail.

GARAGE Sale. July 11 and 12. Canning jars, garden tools, dishes, household miscellaneous, antiques. Circleville-Lockbourne Road, east, 4 miles north of Ashville.

4 FAMILY Garage sale. Friday - Saturday. 9 - 5. 357 Clark Drive. Dresser, antiques, Avon bottles, TV, gin rack, clothes, shoes, baby furniture, toys, pans, motorcycle, tupperware and miscellaneous articles.

GARAGE Sale. Saturday, 9 - 3. 954 Circle Drive. Furniture, sweeper, electric fry pan, miscellaneous.

YARD sale, 346 Walnut Street, Thursday, Friday, Saturday, 10 till 5.

GARAGE sale, 818 S. Pickaway, Thursday, Friday, Saturday.

YARD sale, Thursday and Friday, 9 till ?, 503 S. Pickaway Street, window air conditioner, black and white TV.

LARGE Porch Sale. Thursday, Friday, Saturday. 620 Clinton Street. Everything.

ONE day only. ½ off everything from previous garage sale. Saturday, July 12. 10 a.m. to 6 p.m. 429 John Street.

CRAFT-Yard Sale Trimmer Road. Thursday, Friday, Saturday 9 - 7. Signs on Stoutsville Pike.

YARD Sale, 1835 Sioux Drive, Thursday, Friday, Saturday, starts 9:30.

YARD Sale. 346 E. Franklin. Security shirts, 16-32. Gas heating stove, $50.00. Roll-away bed, $5.00.

2 FAMILY yard sale. Tarlton across from Marathon Station, Tuesday Saturday.

OPEN Wednesday. Charlie's Farm Market, Home grown fruits and vegetables. Hours: 12 - 8.

CLEANED house. Everything from clothes to crafts. 223 Watt Street. Thursday - Saturday.

BOOK Riot. Annual Library Book Sale - Thursday, July 10 and Friday, July 11 - 9 a.m. - 8 p.m. Saturday, July 12 - 9 a.m. - 5 p.m. Trustees Room - Main Street entrance.

CHILD with disability? Need to talk? Call UNUSUAL CHILDREN: 474-6418, 474-2668 from 9-4. 474-8959 or 474-8512, 4-8.

FOR Prompt Courteous Home Delivery of the CHILLICOTHE GAZETTE Anywhere in Circleville call 474-8427, Mrs. Robert Selvage.

REPEAT of a sell out. 18 ft. flag pole, 3 ft. by 5 ft. American Flag plus installation only $49.95. Call Dynamic Sales, Inc. 474-5956.

HAVE a drinking problem? Alcoholics, Anonymous. 474-2017, 474-7234.

FENCING estimates. Contact Bill Six at Sears, 474-2184.

YARD Sale. July 14, 15. 9-4 131 Logan Street.

GARAGE Sale. Saturday. 9-5 315 Avon Drive.

YARD Sale. 526 E. Franklin St. 9 to 5. Saturday only.

As of July 9, I am not responsible for any debts other than my own.
Mr. Frank Wildasinn
Route 1, Orient.

As of this date I will not be responsible for debts or credit charge other than my own.
A. Leslie Beathard
70 Chestnut Street
Mt. Sterling

Where your scrap is worth more. Open Saturday till noon.
CHILLICOTHE IRON & METAL CO.
182 Riverside St.
Phone 614-775-3800

3. Lost and Found

FOREIGN exchange student lost $300 in vicinity of Circleville or Ashville. Reward. 474-7870.

LOST dog in Lancaster Pike Shopping Center. Tan poodle and chihuahua. Reward. 474-3371. Edith Thacker.

FOUND. Ring. Near Circleville. Please identify. 385-2437.

LOST. Seiko white gold watch. $25.00 reward. 474-4691, 969-2888.

12. Mobile Homes

4. Business Service

L. P. "RICK" Gallaugher. Remodeling . Decorating . Wallpapering. 474-6539 or 642-5256.

CEMENT work. Sidewalk, Patio, Driveway, and installing Storage Building. Dan Hettinger, 983-3550.

BEAT THE RUSH
Have your screens re-paired now
MAIN GLASS
Dale Ankrom, Owner
323 W. Main St.
474-8542

Roundtown Hobby Shop
236 E. Franklin St.
ESTES ROCKETS
FLYING MODEL AIRPLANES
COX ACCESSORIES
AERO GLOSS HOT DOPE
PROPS — FUEL
Hours: Mon.-Sat.
9:00 to 8:00
Fri. 9:00 to 9:00

CARPET
Wallpaper
Wall-tex
ROBERT DUMM
FLOOR COVERING
FORMICA
CERAMIC
115 Wilson Ave.
474-5139

The Pleasures Of Soft Water Are Yours... With Lindsay!
WATER CONDITIONERS!
- Housekeeping made easier!
- Bathing becomes luxurious!
- Food flavors improved!

FOR MORE INFORMATION CALL . . . 474-2697
DOUGHERTY'S LINDSAY
We Service All Makes

4. Business Service

TERMITES and guaranteed control. Contact your reliable Kochheiser Hardware.

FOR the best in trash and rubbish hauling, Residential and Commercial. Call Scioto Haulers Inc. formerly Larry's Refuse Haulers. 474-6088.

TERMITE Extermination. Pest control. Call Rick Spires, 474-6263. Licensed.

CARPET estimates. Contact Bill Six at Sears, 474-2184.

ROBERT Fyffe Masonry, Brick, Block, Stone. Specialty Fireplaces, phone 474-4646.

CUSTOM baling, 1,500 maximum. Stoutsville 969-2760.

CRAFTS
Start your own business today. American Handicrafts Dealerships. Call 817-335-4161, Ext. 557 for Cecil Hudson or write 1015 Foch St. Fort Worth, TX. 76107. Inquiries from established business welcome.

BUTLER AGRI-PRODUCTS

Everything you need—from one specialized source. Planning assistance, fast construction, single source responsibility, efficient service.
BUTLER AGRI-BUILDER
CHRIS SCHEIN
VAN CAMP AGRI-SYSTEMS
474-8851

UPHOLSTERY
Get our Estimate Before you Buy new Furniture.
Big Selection of Beautiful Fabrics.
For a No Obligation Estimate
Call Today
474-8616
GRIFFITH

Automatic Portable Certified
SMITTY'S WELDING
Route 5, Box 8,
Circleville
Phone: 474-3044-474-1325
Flame Cutting
Forklift Service
28' Mast

4. Business Service

CARPET
FOR YOUR HOME
Free Estimates — Shop at Home Service
R.W. Ankrom Co.
724 S. Court 474-7816

10. Cars for Sale

RUSTPROOF YOUR CAR
Sym-Tech — with DuPont Y-539-D.
Guaranteed for Life of the car to First Owner if Done before delivery.
JUST $59.95
Pick-ups $10.00 extra.
HAROLD MUNDY, INC.
PONTIAC — GMC
Phone 474-2193

13. Apts. for Rent

Rent Reduction for New Tenants
Rent Reductions for New Tenants
TOWER COURT AND HAYES COURT TOWNHOUSES
2 & 3 bedrooms
Air Conditioning
Disposal
Outlet for washer & dryer
Carpeting
Patio and Yard
Close to schools & stores
Leases.
Only a few left. Call now !!!!!!
474-7919, 474-1772

Circleville
MOBILE HOMES
For 25 Years a Leader in Mobile Housing
Customer Sattsfaction — Service Expertise
Dedicated to Solving People Problems
Sales Lot on U.S. Rt. 23

4. Business Service

BUILDING and remodeling. Baths, kitchens, roofs, gutters, garages or complete house. Nolan McNichols, Stoutsville, Ohio. 474-8106. Free estimates.

REPAIR Service. Lawnmowers, small appliances. Don't throw it away until you call me. Pick up and delivery service. 474-7493 after 6 p.m.

PROFESSIONAL Painting. Interior. Exterior. Spray. Brush. Neil K. Frazier, 983-3084.

18. Houses for Sale

ACREAGE

27.32 with house and outbuildings	$63,500
64½ acres — all tillable	64,500
3 acres with house and barn	17,500
3 acres with remodeled house and 2 barns	35,500
30 acres of ground	27,800
10 acres of woods and stream	8,000
10 acres for an ideal building site	15,900

2 Bdr. home with thermopane windows, GAS funace, double corner lot and only $21,500.

½ acre corner lot with 3 Bdr. ranch, new carpet, alum. siding, built-in range and a 2 car garage. $26,900.

Lovely 3 Bdr. ranch — well decorated — A-1 condition. ¾ acre is the setting of this home. Family room with plush carpeting throughout the house. 1600 sq. ft. L. E. district.

South Bloomfield — 6 years old. Total of 8 rooms in this ranch along with GAS heat. Kitchen has the extras of stove, ref. and dishwasher. Full basement and 2 car garage.

¾ acre with 2 story house. 3 Bdr. and has the convience of oil heat and priced at only $19,900. (Pole barn also.)

Corner of Scioto and Union Sts. (2 houses and priced at only $27,500.) Both houses presently rented at $150 and $125. Want a home and investment? Here is your opportunity!!

BELLAMY REALTY
Marguerite Bellamy — Realtor
369 E. Main St. Phone 474-4616

Marvin Konkle	474-3513
Tim and Deloris Bellamy	474-2843
Marilyn Knece	474-2656
Darrel Conrad	474-7207
Guy Leatherwood	983-2764
Marion Miller	969-4422

John F. Hunt — Real Estate
2035 REDDINGTON RD. NEWARK, OHIO 43055

Why pay rent: Beautiful trees and shrubs surround this nice mobile home with built on addition. 4 large city lots. Near Ted Lewis Park. Nice 14' x 24' building — Plus 14' x 14' utility building. All this for only $12,500.

Payments probably less than your present rent: This little jewel; Total electric; Is a step saver for Mother. 4 rooms & bath — Home just 1 yr. old — On a large corner lot — Chain link fence. Full price only $16,000. Con.

Looking for something special & unique: A touch of Spain — In Logan Elm School District. Large living room 23½ x 15' — a beautiful view of an inside veranda of iron railing decor. Elegant dining room. French doors opening onto patio. Full basement that is panaled & carpeted. 2 car garage. Approximately 1 acre. Furnishings can be bought.

The most for your money: 1456' of floor space — 3 bedroom ranch. Beautiful 18' x 24' living room — Sidewalks — Unattached 2 car garage — Over ¾ acre lot — on Route 159. This home is only 1 year old — 9 miles from Circleville. Better call today. $25,500. Con.

Approximately 2 acres of land — A 4 bedroom ranch — 1200' of living space. Home in best of repair & priced very reasonable. Situated on E. Ringgold-Southern Rd. Close to lake & Circleville.

Tired of city life? This may be just the place for you. Logan Elm Schools — Just 3 yrs. old. This nice ranch home has 4 bedrooms — 4' x 12' side entrance leads into a 12' x 18' kitchen & dining area. Front entrance into 12' x 15' living room. 2 car garage, unattached. ¾ acre partly fenced country lot — Just 9½ miles from Circleville.

Commercial building in Tarlton: 2 bedroom upstairs apartment, carpeted. Large store room with lots storage, down — Many Possibilities.

161 Acre farm — 65 acres of prime farm ground — 95 acres of woods — Large 9 room home; Beautifully remodeled on inside. 2 baths — Carpeted except kitchen & baths. Large barns. Milk house & milking area — 2 nice cabins.

John F. Hunt & Associates has a large listing of new & used homes — building sites — Vacant land — Farms — Businesses — If we can help please call:
Martin Picklesimer — Lancaster Br. Manager 536-4772
Leck Picklesimer — Associate 474-4687
Carrie McNeal — Associate 474-4998

WATT REALTY

Looking for a commercial lot located in a shopping center? Call for details on this lot with 100 front feet and .7 of an acre with all the utilities. M. J. Watt, 474-7058, 474-5294.

Brookhill Home located near Stoutsville Pike. 1 floor plan 3 or 4 bedrooms, 2½ baths, family room, dining room or den, eating area in the kitchen, 2 car garage, recreation room in the basement, sun deck, nice-size rear yard — this rustic type home is in excellent condition. Call Don Poling, 474-3259.

Oak Park, Beautiful brick home with 3 bedrooms, dining room, large brick w-b fireplace, a carpeted house and full basement, 2 car garage. Nice lot of approximately 1 acre — 2 patios. Located just a short distance from town, low $40's will buy. M. J. Watt, 474-7058, 474-5294.

493 Stella Avenue, This home in the $20's features 3 bedrooms, dining area, family room, utility room, kitchen, garage and large corner lot. VA terms available. This house will be open Sunday 2-4. Linda Parmer, 474-5673.

Washington Estates, Tri-level with 3 or 4 bedrooms, Many, many extras with this home, dining area, very large kitchen, family room with w-b fireplace lower level for a recreation room, utility room, office, 2 acres, 2 car garage and just 3 miles from town. Call Linda Parmer, 474-5673.

Price greatly reduced on this bi-level with large living room, dining area and kitchen, utility room, 4 good-size bedrooms, 2 baths, 1 acre of land, 2 car garage, located on Bolender Pontius Road just minutes from town, this property will be open Sunday 2-4, call Russ Palm, 474-5234 or Mary Jane Watt, 474-7058, 474-5294.

19 acres, corner of 104 and 56 — build that home in the country on this lot — a short drive to Court and Main Sts. Don Watt, 474-2924

Ringgold N. Road, 5 bedrooms, 2½ baths, dining room, family room, this bi-level is located on 5 acres of land just a mile N. of Ringgold. M. J. Watt, 474-7058, 474-5294.

5 acre tract of land located East of Five Points on Route 56, 2 miles West of Westfall High School, near Deercreek, Call Dave Stoer, 1-869-3776.

3 apartment dwelling or large home located at 74 West Columbus St., Mt. Sterling, Call Dave Stoer, 1-869-3776.

10 acre tract of land located 2 miles West of Westfall School on Route 56, near Deercreek, Call Dave Stoer, 1-869-3776.

Donald H. Watt
Realtor And Associates
Mary Jane Watt, 474-7058

Russ Palm, 474-5234	Frank Gwinn, 474-6559
Don Poling, 474-3259	Ada Crist, 1-837-7377
Linda Parmer, 474-5673	Chester Crist, 1-837-7377
Phyllis Lambert, 474-6270	David Stoer, 1-869-3776
Edna Timmons, 474-5181	Barbara Haefele, 986-2163
R. Watt, 474-2924	Bill Ingler, 1-457-6246

In Real Estate Sales Over 30 Years

4. Business Service

For Any PICNIC TABLE NEEDS
Call
CELLAR LUMBER
474-6052
766 S. Pickaway St.

4. Business Service

STILES Tack & Feed, Ashville, Ohio. 983-2160. Tiz-Whiz Horse Feeds, Hrs. 9 - 9. Monday thur Friday. Saturday 9 - 6.

TREE trimming, stump removal, spraying, firewood and roof repair, Lincoln Isaac. Phone 474-7272.

ELECTROLUX - authorized sales and service. Call Dan Grubb. 474-2349.

IKE'S
Septic Tank, Sewer & Drain Cleaning Service
Commercial-Residential
Call Jerry Wharf
474-4566

SEE DON THOMPSON
LINCOLN-MERCURY INC.
FOR A GOOD SELECTION OF LATE MODEL USED CARS
We Service What We Sell
1350 N. Court Street

18. Houses for Sale

COUNTRY LIVING

But in a modern beautiful white stucco, 3 bedroom ranch home. This home is located 11 miles from Circleville near Oakland, close to Route 159. This home features a nice walk out basement, large attached 2½ car garage, almost an acre of land. $34,500.00. Call collect if interested between 9 a.m. — 5 p.m.

Gorsuch Realty Co.
603 West Wheeling St.
Lancaster, Ohio
653-3583

SPEAKMAN REALTY

FOUR LARGE BEDROOMS in this SUBURBAN aluminum sided home on almost an acre, 2 baths, family room, applianced kitchen, family room in the FULL DIVIDED BASEMENT, carpet & hdwd., formal dining area, 2 car garage, L. E. Sch. Dist., JERRY EASTER 474-5394.

HANDYMEN & FIXER UPPERS!!! Put your skill to work on this older farmhouse on 3 plus ACRES, good location in T.V. Sch. Dist., priced mid $20's, M. E. PETTIBONE 983-3053.

DON'T MISS SEEING THIS fine home with EQUIPPED BEAUTY SALON, one of the best values today as a HOME & INCOME, 8 beautiful rooms, lots of closets & cabinets, fenced back yard, garage & carport, call 474-4437, 983-3053 or 474-5394.

PAINTED A PRETTY GREEN, 1 story 3 bedroom home on a CORNER LOT, FULL DIVIDED BASEMENT W-REC ROOM, carpet & hdwd, gas f.a. furnace w-low budget, in the $20's, JANE SPEAKMAN 474-2898 or 983-3053.

IF IT'S AN OVERSIZED 2 CAR GARAGE YOU NEED you must see this property, CORNER LOT W-TREES, 3 bedrooms, 1½ baths, fireplace, this 2 story home is in excellent condition, CLARK ZWAYER 474-6893.

HOME & INVESTMENT, 5 rooms & bath each side this DOUBLE, modern kitchen, gas furnace, fenced yard, front & back porch, full basement, SEPARATE UTILITIES, HAROLD MARSHALL 474-6164.

Jane K. Speakman, Realtor
474-2898

E. R. Bennett, Realtor
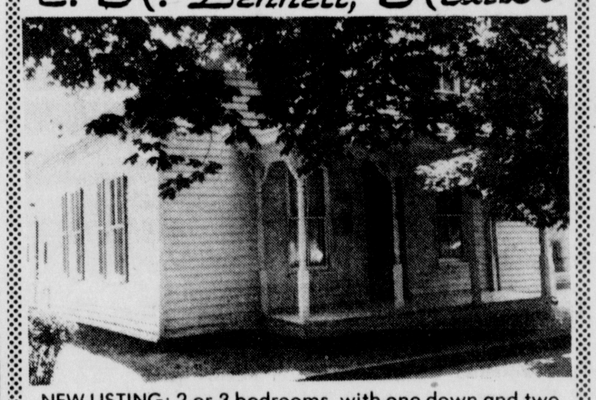
NEW LISTING: 2 or 3 bedrooms, with one down and two upstairs. Bath down. Closed-in side porch, partial basement and NEW GAS FURNACE. Large back yard with beautiful trees and shrubs — 2 car garage. This house has been newly redecorated and is very close downtown, convenient to stores and churches. Shown by appointment only.

E. R. Bennett, Realtor
127½ E. Main St.

474-2197	474-3872	
Dora Hedges 474-3304	Marjorie Happeney 474-3323	Jim Ford 474-4581

32. Public Sale

ANTIQUES OLD ITEMS
PUBLIC AUCTION
D. L. (DAVE) PRITCHARD
COMPLETE AUCTION SERVICE

Due to ill health I will offer the following antiques & personal property at Public Auction. Located: North edge of Tarlton, Ohio on State Route 159, Approx. 10 miles Southeast of Circleville, Ohio. Watch for Auction signs at Intersection St. Rt. 56 & 159 day of Sale.

Saturday July 19, 1975
Beginning 12:00 Noon

ANTIQUES & OLD ITEMS
Unusual, bed w-marble top dresser; Old & unusual folding bed, Oak; Unusual wicker baby crib; Old kitchen cupboard; Old primitive stove; Wooden wringer washer; Library table; Several, unusual old chairs; Drop leaf table; Rocker, Old wardrobe, Walnut; Old dressers; Vanity dressing table; Iron Bed; Mirrors;

HOUSEHOLD AND MISC. ITEMS
Television; Refrigerator; Maytag washer; Lg. kitchen table; Lg. canner; Electric Fans; Pots, pans, dishes & silverware; Electric Heater; Lamps; Lawn mower; ROTOTILLER, Good condition; Several Misc. hand & yard tools, Many unusual items too numerous to advertise.

TERMS: CASH Number System

Owner: Mr. Robert L. Ayers
D. L. (DAVE) PRITCHARD
Complete Auction Service
Columbus, Ohio (614) 237-8211
Auctioneer: Dave Pritchard
Clerk: Raymond McNeal

4. Business Service

NEW LIFE wood and metal stripping has moved to 404½ North Court. Free Estimates. 474-1503.

SEPTIC tank and sewer cleaning, anywhere, anytime. Lincoln Isaac. Phone 474-7272.

RUSSELL E. TOOLE
Electrical Contractor
Commercial — Industrial & Residential Wiring
You Phone Us
We'll Wire You
983-2775

JOHN HEFFNER
AUCTIONEER
Farm — Residential
Commercial
Phone 983-3009
Ashville, Ohio

KIRK'S FURNITURE
NEW HOLLAND
Open Tues., Fri., Sat. till 5:30.
Open Mon., Wed., and Thurs. Evenings till 9 p.m.

4. Business Service

UPHOLSTERY - we'll bring fabric and give free estimate. Griffith's, 474-8616.

FOR concrete and masonry large and small job, quality work. Jim Speakman 474-5072.

WILL do light hauling, reasonable. Call 474-1419, ask for Ralph.

SEPTIC TANK & SEWER CLEANING SERVICE
Call Luther Isaac
474-7250

7. Help Wanted Gen.

REG. Nurse or L.P.N. wanted at Pickaway Manor. 391 Clark Drive. 474-6036. An Equal Opportunity Employer.

WOMAN to do part time phone work at home. Write: Jane Goodrich, 4931 Harwick Court No. C, Kettering, Ohio 45440.

WANTED. Registered nurse or L.P.N. Brown Memorial Home, 158 E. Mound. 474-6238. An Equal Opportunity Employer.

BABY sitter. 2 school age girls. In your home. Near Logan Elm Village starting Aug. 4th. 474-5526.

RN'S and LPN's Circelville Manor Nursing Home. Top wages and benefits. Equal Opportunity Employer. Call Mrs. Estel 474-3121.

Aggressive Person needed to learn small appliance sales & service. Sewing Machine & Sweepers. We train, car necessary. Excellant opportunity to earn well above average income. Apply Electro-Grand, 1860 Lockbourne Rd., Columbus, Ohio. 9:00 A.M. t 5:00 P.M.

9. Situations Wanted

RIDE needed. State Auto Insurance, Broad Street. 8:30 - 4:45. 474-8140.

NEED yards to cut, can paint, etc., 474-3843.

10. Cars for Sale

70 FORD Maverick, good condition. 407 E. Mound Street. $995.00.

1975 VEGA, less than 3,000 miles. Make pay off. 474-7115.

74 GREMLIN X, automatic, black-gold stripes. 474-4167.

1969 CHEVELLE, 307 cu. in., 3 speed standard. Firm $700. Call 474-1144. For sale or trade.

1973 PLYMOUTH Fury II, air conditioned, nice. $1,400. 983-3860.

1942 PACKARD 110 series, 6 cylinder stick, runs good, little rust. $595.00. 474-4024.

1973 DODGE Dart Swinger, V-8, 318, automatic transmission, 2 door hardtop, power steering, radio and heater, vinyl top. 983-4091.

1969 PLYMOUTH Satellite, needs body work, $400.00, 474-8076.

1964 PONTIAC Tempest 6 cylinder, good running condition. 474-2816, 474-6615.

66 VW - NEW paint, extra engine, runs good. 969-2190.

1966 CHEVROLET Caprice, good running condition. Call 474-6853.

1971 CRICKET, $365.00. Good condition, low mileage. 371 John Street.

LEASING
Automobiles — Trucks
Pontiac — GMC
HAROLD MUNDY, INC.

Jim HOUSEMAN FORD INC
596 N. Court St. 474-3138

10A. Motorcycles

FOR Sale: Honda Mini Trail, 50 cc, excellent condition. $175.00. Phone 983-2171.

1967 HONDA Dream, luggage carrier, helmet, 6,500. $290. 983-4293.

HONDA CB 450. Bought new in '74. Less than 4,700 miles. $1,150. 474-3758.

1972, 750 KAWASAKI, good condition, $850.00, 474-8076.

1972, 360 YAMAHA Enduro, 332-3935.

1975 HONDA 500 Twin, 2,500 miles. Extras. $1,900 invested. $1,675.00. 474-2319.

1969 YAMAHA 125 cc, $275.00. 3 bike motorcycle trailer, $100.00. 1950 Chevy ¾ ton pick up, $125.00. 474-3243.

MOTORCYCLE Repair Shoppe. Special engine work, welding and machine shoppe work. Hall's, 983-4233.

HONDA OF CHILLICOTHE
Authorized Dealer
933 E. Main St.
Chillicothe, Ohio
772-2006

10B. Trucks

1972 CHEVY ¾ ton truck, radio and heater. $1,950. 983-4293.

1974 CHEVY pick up ½ ton. Black. Call 655-2744 after 6:00.

12. Mobile Homes

12 x 60 MOBILE home for sale. $2,600.00. Call 474-8376.

1969 MARRIOT, 3 bedroom, 2 full baths, under pinning, porch and awning. 474-8766.

NOTICE
CHANGE OF MANAGEMENT
Effective Immediately At
SHADY ACRES TRAILER COURT
Any business transactions will be conducted at the office (house) of Harley & Helen Wells.
Mobile Home and Camping Spaces available. Phone 474-2594.

12. Mobile Homes

1973 DAYTONA house trailer, partly furnished. Like new. Must sell or best offer. 474-5346.

FOR Sale. 12 x 60 partially furnished, excellent condition. 474-6975.

FOR rent or sale. New mobile home, in the country, 2 bedroom. 495-5794.

FOR Sale. 12 x 60 Detroiter, curtains, carpet, utility building, kitchen furnished. Circleville location. 775-3233.

FURNISHED trailer for rent, 2 bedrooms. 474-7907, 474-8507.

TRAILER space for rent. 474-4095.

12A. Boats & Campers

YOUR camping dollar goes the farthest at Tagg Camper Sales, U.S. 23 North, Circleville. 474-6506.

15 FT. Scotty trailer. A-1 condition. Phone 474-5159.

1972 14 FOOT Gran Dee camping trailer. $875.00. Excellent condition 983-3253.

1973 STURY, 20 ft. trailer, new, never been used. Call Charlie Nelson evenings, 474-2912, days 474-3121.

13. Apts. for Rent

ASHVILLE Modern apartment with privacy, parking, storage, laundry facilities. Air conditioning. Call 983-4221 anytime.

ELDERLY couple desires another elderly couple for adjoining apartment on South Court Street. State name, references and employment. Write Box 336-C c-o The Herald.

JEFFERSON Square Apartments, Ashville, Ohio. 1 bedroom apartments available only, $125.00. Taking names for waiting list for 2 bedroom apartments to be ready in the fall. Call Lou Beale, 983-4339.

CONVENIENT to Columbus and Circleville. One and 2 bedroom apartments. Modern, with many extras. From $135 and $165, furnished and unfurnished. The Pines Apartments, Ashville, 983-4250.

Southern Villa Town Houses

2 bedroom all electric, air conditioning, disposal, refrigerator and stove, washer and dryer facilities, carpeted, patio, close to schools and stores.

474-7919

15. Sleeping Rooms

ROOM for working man. Private entrance. 474-3336.

16. Misc. for Rent

PARKING SPACES
Across From
Circleville Court House
FOR RENT.
For information call
474-3424

17. Wanted to Rent

WANTED to rent. 2 or 3 bedroom house in a nice neighborhood. Write 335-C c-o The Herald.

18. Houses for Sale

HOUSE and doubles on 3 lots. 474-2072 morning and evenings.

FOR sale by owner. Summer home on Deercreek complete with gas, electricity, and city water. Call 986-6021 beforv 2:30 p.m.

NOW building new house, 154 Walnut Creek Pike, 3 bedrooms, 1 4 baths. Big lot 82 x 190. 474-1958.

"ACT NOW"

Nice 6 room home, attached office, 2 car garage with workshop, 12.4 acres with 34 mobile home pads and 10 travel trailer spots with complete hookups, 85 travel trailer places with electricity only. For more information call

EVANS REALTY

121 E. Main St. — Circleville
JOHN A. EVANS, Realtor
Office & Residence 474-4266

21. Real Estate

CURTIS W. HIX
R.E. BROKER AND AUCTIONEER
Sales Personnel
W.E. Clark — 474-4200
Office 228½ N. Court St.

Circleville Realty
William Bresler
Realtor
Office 474-3795
Residence 474-5722
David C. Betts 474-4004
152 West Main Street

Hatfield Realty
103 E. Main St.
Phone Office — 474-6294
or 474-6562
Residence — 474-5719
Dwight L. Grubb — 474-4941
Wayne Hatfield — 474-6902
Marjorie Spalding, Saleslady
474-5204

W. D. HEISKELL & SON
Realtors
123 South Court St.
474-8848 (Office)
474-7144 (Residence)

Larry McFadden	474-3995
Ruth McFadden	474-3995
Charles Rose	986-6584
Norman D. Godden	474-6302

Chas. H. Steinhauser
474-5075

21. Real Estate

GEORGE C. Barnes, Realtor, 130 E. Main St. Office, 474-5275. Residence 474-4982.

22. Bus. Opportunity

FOR lease. 2 bay service station, good location. Call 474-5766.

24. Misc. for Sale

CARPET colors looking dim? Bring 'em back give 'em vim. Use Blue Lustre! Rent electric shampooer $1.00. Bingman's.

CHINCHILLA herd and pens for sale. 474-5458.

22 INCH Armstrong coal furnace, gas conversion burner. $80.00. 983-2515.

BEDDING Special. Box Springs or mattress. Only $44.00. Where Else! Knopf's corner of Main and Scioto.

14 CU. ft. refrigerator, 172 lb. bottom freezer. $120.00. 983-4293.

20,000 BTU air conditioner, good condition, $150.00. Electric range, excellent condition, $125.00. 474-7294.

SEARS riding mower, 7 H.P., good condition. $200.00. 474-5248.

AIR conditioner, 18,000 BTU, Hot Point, 3 years old, $175.00. 474-1254.

FEDDERS air conditioner, used 6 months, 10,000 BTU. $150.00. 474-6523.

2 PC. LIVING room suite, like new. $95.00. Knopf's, corner of Main and Scioto.

TELEVISION 23" RCA black and white, excellent condition. $60.00. 474-7964.

ANTIQUES: platform rocker, 3 mirrors, dressing table, small oak dresser also braided rug, 15 x 18. Call 474-4578.

RUGS a sight? Company coming? Clean them right with Blue Lustre. Rent electric shampooer $1.00. G. C. Murphy Co.

KITCHEN cabinets, bathroom vanities, all wood. Save 50 per cent and more. Phone 653-3586 or 653-6779.

POOL tables. Regulation slate top. Cheap. 419-946-2956, Mount Gilead.

INSTALLER has excess rolls of Nylon and Acrilan. $4.00 per yard installed. Terms available. 474-4940.

TRASH drums, will deliver in town Please call 474-5766.

2 - 40 FT. ALUMINUM heavy duty extension ladders. 3 - 2 x 12 walking planks. 8 - Hoitsma pump jacks. 1 - saw table, ladder jacks, roof jacks. 983-2983.

HAY. Will deliver minimum 35 bale load 12 mile area. 983-2224.

CRAFTSMAN drill press, floor model, excellent condition. 474-2412.

EUREKA vacuum cleaner. Numerous types and models. Priced to sell. Terms Available. Call Firestone 474-3115 or see at 114 S. Scioto Street.

LOT of lumber - 2 x 4 - 2 x 6 - 2 x 8 - 2 x 12's. Plywood ½" and ⅜". Sheeting new and used. Excellent condition. Must sell. 474-7794.

PHILCO color console 23 inch screen. Recent trade in. Terms available. Call Firestone 474-3115 or see at 114 S. Scioto St.

6 FT. BIRCH cabinets, top and bottom. 474-4167.

1 NEW G. E. toaster oven Deluxe. 474-3375.

SEWING MACHINE SERVICE, Clean, Oil, Adjusts Tension. All Makes. Parts Available. $7.99.
Phone 474-3505

1975 Zig Zag Sewing Machine, Brand New in carton. (Demonstrator Models, 6 Only) Sews many types of stitches & material. Clearance price $61.40 cash price or terms available.
Phone 474-3505

Myers Water Systems
For Farm & Suburban Homes
Kochheiser Hardware
116 W. Main St.

MAYTAG
Sales and Service
MAC'S
113 E. Main St.

26. Wanted to Buy

FURNITURE & Yard Sale left overs, miscellaneous items. 474-3641.

USED trucks, any year, size or condition. TATCO, 582 E. Main, 474-4028.

CHAIN saws, guns and guitars. 400 Faye Avenue. Cary Blevins.

GOOD used trap drum set. 474-7237.

27. Pets

THOROUGHBRED Dalmation pup for sale. 474-4600.

3 FREE homegrown kittens, 1 straw cat, 474-7439.

ST. Bernard puppy, female, AKC registered, 7 weeks old. $85.00. Clarksburg, Ohio. 993-4134.

ALASKAN Malamute puppy, AKC, good with children. $75.00. (1-877-9501) Mt. Sterling area.

SHEPHERD Collie pups. $5.00 each. 474-8258.

28. Farm Equipment

TRI County Grain Systems. Superior Sales and Service. Complete line of bins accessories and clear span buildings. 474-1172.

CUSTOM combining, $9.00 acre. 474-4691, 969-2888.

82 MASSEY-FERGUSON combine. 474-4269.

29. Produce - Seeds

HAY and straw - clover alfalfa - clover timothy - timothy mixed. Warner Farms, 474-7426.

HOME grown sweet corn, tomatoes, peppers, cucumbers, and cabbage. Pick your own green beans. Rhoades Farm Market, Route 56 East. Open 9 - 9 daily.

30. Livestock

REGISTERED quarter yearling stallion by AAA-AQHA Champion Mike Win. Warner Farms. 474-7426.

PICK up your own bales. Good horse hay. 993-2918, 986-5890.

Scioto Downs

THURSDAYS RESULTS

First Race Trot $1400

Financier	8.00	3.80	3.40
Lucky Draw		4.20	2.60
Annes Belle			4.00

Time 2:06.4. Also started—Alford Kid, Bury The Hatchet, Darn Rodney, H B Star, David The Duke, Duke Lind,

Second Race Pace $1100

Jetline A	4.80	2.20	2.20
Specile Key		2.40	2.20
Following Sea			2.40

Time 2:07.4. Also started—Sophia K, Tuxedo Tea, Come On Joe, Fire Proof, Mr Express.

NIGHTLY DOUBLE 2-6 $14.90

Third Race Pace $1100

Gregory A	12.20	7.80	5.00
Vita Can		10.60	6.40
Smokeys Hangover			5.20

Time 2:08. Also started—Four Way, Ita Gallon, Fairlawn Special, Patty Becker, Barons Fred, Watch Out.

QUINELLA 1-9 $140.40

Fourth Race Trot $1100

Concierge	5.80	3.00	3.00
Justly Jubilee		2.60	2.80
Whirling Smoke			4.00

Time 2:08.3. Also started—Spec Tara, Eclat, Pomona Princess, An An, Wildwood Beauty, Mar Sue G.

Fifth Race Pace $1200

Miss Vivian Tux	5.20	2.60	2.40
Raintree West		2.60	2.60
Karadon			4.00

Time 2:05.1. Also started—Speeding Spirit, T G Caleen, Satans Sister, Headed For Home, Edgewood Laura, Flaming Brandy.

QUINELLA 5-8 $12.90

Sixth Race Pace $1200

Brets Fame	4.80	2.20	2.40
Knight Again		2.20	2.20
E K Butler			2.80

Time 2:03.3. Also started—Little Bomb B, Frosty Duane, Miss Skippy P, Roach Clipper, Me Silly Too, Spring Tree.

Seventh Race Pace $1200

Suffolk Time	5.60	2.80	2.60
J P Junior		4.00	3.40
Perfecta Hanover			4.00

Time 2:07.3. Also started—Treasure Key, Timega Hanover, Skippers Ideal, Steady Josie, P B Hielo.

QUINELLA 2-4 $16.80

Eighth Race Pace $1300

Expectant Father	4.60	3.60	3.00
Keystone Amos		5.00	3.60
Hon Car Lith			3.00

Time 2:04.1. Also started—Marimekka, Pandora Polly, Miss Bud, Gold Nugget Boy, Susie Lindsey, Opal Time.

Ninth Race Pace $12,500

Farmstead George	15.00	5.40	3.80
Dapper Baron		3.40	2.80
Lacrosse Hanover			4.00

Time 1:59.1. Also started—Super Baron, Millstone, Miss War Dancer, Goren, Mighty Maker, Jambo Classic.

Tenth Race Pace $1200

Sally Sonic	37.80	9.60	4.00
Four Oaks Tia		4.60	2.40
H M C			2.20

Time 2:07.1. Also started—Angel Crystal, Perfect Reveler, Pepper Berry, Mighty Oak Pronto, Demon Reporter, Bedford Comet.

PERFECTA WAGERING 3-6 $126.60

FRIDAYS ENTRIES

First Race	**Pace**	**$1300**
Dixie Berry		Weaver
Jet Nib		Roach
Raintrees Faith		Greene
Jake Hal		Wilson
Amorshine		Ferguson
Byrd Carlith		Burns
Black Square		Jones
Chet K Volo		Baily
Wendy Laird		Wright
Second Race	**Trot**	**$1700**
Penthouse		Midden
Mystic King		Todd Jr
Guadeloupe		Davenport
Frisky Frost		Stults
Dartmoor		Williams II
Moomaw Lymar		Ferguson
Lakewood Demon Sam		Mace
Our Coala		TBA
Lost Bambino		Sayre
Third Race	**Pace**	**$1200**
Susie Lindsey		Paver
Georgana Double		Scott
Good Yankee		Nickells
El Gringo		Brown
City Man		Ford
Ole War		Polhamus
Davey Mont		Roach
Arch Berry		Neal
Barnee Blitz		Isaac
Fourth Race	**Trot**	**$1700**
Match Hill		Riegle
Caps Sister		Artman
Fabeon Hill		Brown
Solo Hill		Holton
His Heritage		Sells
Brickel Reef		Williams II
Mason Hill		Nickells
Fifth Race	**Pace**	**$1200**
Little Zep		Bentley
Music City		Riegle
Big Treasure		Bean
Little Steady Guy		Buxton
Buckeye Bullet		Brown
English Print		Holton
Cloud Cover		Herman
Foreshadowed		Hauger
Betsy Jo		Hackett
Sixth Race	**Pace**	**$1200**
Scuba Diver		Herman
Whistle Pig		McPherson
Bagman		Richardson Jr
Meadow Donut		Miller
Skeet Hanover		O'Brien
Meadow Dean F		Satterthwaite
Mr Freeze		Nickells
Don Lorenzo		Moore
Steady Yankee		TBA
Seventh Race	**Pace**	**$1200**
Chris Time Pick		Nickells
Miracle Mandy		Williams II
Steady Comet		TBA
Knight Eastin		Riegle
H M Jets		McDonald
My Scotch Witty		Buxton
Mannart Alert		Herman
Right and Ready		Coburn
Cals Creed		Thomas
Eighth Race	**Trot**	**$1700**
Gayn		Todd Jr
Lindys Lightning		Herman
Moonlight Music		Noble III
Smart Noble		Midden
Time Traffic		Williams II
Slick Hill		TBA
Coal Smoke		Huber
Mr. Nixon		Sayre
Ninth Race	**Trot**	**$3500**
Highmark		Todd Sr
Buckeye Count		Wallner
Fairmaid Hanover		Arthur
Skimmer Boy		Link
Starsmoke Hanover		Herman
Bewanka		Thomas
King Storm		Kerns
Range Dream		Ferguson
Tenth Race	**Pace**	**$1300**
Astrodoll		Pollock
Bill Bucket		Hendershot
Oaklawn Knight		Weaver
Golden Mary		Short
Adios Can		Criswell
O K's Sampson		McColloch
Bopper Creed		Herron
Lighting Purdue		TBA

Baseball At A Glance

By The Associated Press

National League

East

	W	L	Pct.	GB
Pittsburgh	52	32	.619	—
Philphia	47	39	.547	6
New York	43	38	.531	7½
St. Louis	40	43	.482	11½
Chicago	40	47	.460	13½
Montreal	34	45	.430	15½
West				
Cincinnati	57	29	.663	—
Los Angeles	48	40	.545	10
S.Francisco	40	45	.471	16½
San Diego	40	46	.465	17
Atlanta	36	48	.429	20
Houston	32	57	.360	26½

Thursday's Results
Chicago 3, San Diego 1
Montreal at Atlanta, postponed
Pittsburgh 4, Los Angeles 1
Only games scheduled

Friday's Games
San Francisco (Barr 6-7) at Chicago (Bonham 8-6)
New York (Matlack 10-6 and Tate 3-7) at Cincinnati (Norman 4-3 and Kirby 6-3), 2, (t-n)
San Diego (McIntosh 7-7 and Folkers 36) at Pittsburgh (Rooker 6-4 and Candelaria 3-1), 2, (t-n)
Montreal (Warthen 4-2) at Atlanta (Niekro 8-7), (n)
Los Angeles (Rau 8-7) at St. Louis (Forsch 8-7), (n)
Philadelphia (Christenson 3-1) at Houston (Konieczny 4-9), (n)

Saturday's Games
San Francisco at Chicago
Los Angeles at St. Louis
Montreal at Atlanta, 2, (t-n)
New York at Cincinnati, (n)
San Diego at Pittsburgh, (n)
Philadelphia at Houston, (n)

Sunday's Games
San Diego at Pittsburgh
Montreal at Atlanta
San Francisco at Chicago
New York at Cincinnati
Los Angeles at St. Louis
Philadelphia at Houston

American League

East

	W	L	Pct.	GB
Boston	47	37	.560	—
Milwaukee	45	40	.529	2½
New York	44	40	.524	3
Baltimore	40	42	.488	6
Cleveland	37	46	.446	9½
Detroit	37	46	.446	9½
West				
Oakland	53	31	.631	—
Kansas City	46	39	.541	7½
Texas	41	46	.471	13½
Chicago	38	44	.463	14
California	40	48	.455	15
Minnesota	38	47	.447	15½

Thursday's Results
Boston 8, Texas 7
Minnesota 6, New York 3
Detroit 3, Kansas City 2
Baltimore 7, California 3
Only games scheduled

Friday's Games
Minnesota (Blyleven 6-4 and Wiley 1-1) at New York (Gura 2-2 and Medich 7-10), 2, (t-n)
Texas (Hands 5-4) at Boston (Lee 10-6), (n)
Detroit (Lolich 10-5) at Kansas City (Pattin 6-5), (n)
Chicago (Osteen 4-6) at Milwaukee (Sprague 1-5 or Slaton 7-8), (n)
Cleveland (Harrison 3-2) at California (Lange 3-1), (n)
Baltimore (Torrez 9-5) at Oakland (Blue 12-6), (n)

Saturday's Games
Texas at Boston
Baltimore at Oakland
Minnesota at New York, (n)
Detroit at Kansas City, (n)
Chicago at Milwaukee, (n)
Cleveland at California, (n)

Sunday's Games
Texas at Boston
Minnesota at New York
Detroit at Kansas City
Chicago at Milwaukee
Clevleand at California
Baltimore at Oakland

30. Livestock

GELDING, quarter horse. 474-4269.

32. Public Sale

NOTICE of Public Sale. The following described items will be offered for public sale to the highest bidder on the premises of the City Loan and Savings Company, 107 West Main, Circleville, on the 22nd day of July 1975 at 9:00 a.m. Curtis Mathis stereo, Model 47, serial number 871222. Terms of Sale: Cash. Items may be sold in units or parcels. Seller reserves the right to reject any or all bids.

ASHVILLE Flea Market open daily, 10-9, 12-9 Sunday, 184 West Main St., Ashville, Ohio. Call 983-3176 for information on Auction consignments or space.

35. Music Instruments

USED clarinet with red and black carrying case. $65.00. 474-7423.

Ohio Republicans Will Support Ford

COLUMBUS, Ohio (AP) — The Ohio Republican Party has made it official. It will actively support President Gerald R. Ford's bid for nomination and election to a full term in 1976.

State Chairman Kent McGough said the party's executive committee voted unanimously Thursday to back Ford and develop a slate of convention delegates in his behalf, if he decides to enter the Ohio primary.

The committee took no formal action on an endorsement of Vice President Nelson A. Rockefeller and did not discuss persistent reports that former California Gov. Ronald Reagan will run, McGough said.

"My personal view...is that President Ford and Vice President Rockefeller are the best ticket for our party," McGough said. "Insofar as I know, there is no formal activity against Vice President Rockefeller or for Gov. Reagan."

Meanwhile, the State Senate took the first step Thursday toward eliminating Ohio's "bedsheet ballot" whereby delegates to national conventions are voted on individually rather than by block.

The Senate approved 32-0 and sent the House a resolution aimed at long lists of delegates which often force election officials to resort to paper ballots to accomodate all of the names.

As originally drafted, the proposal would have provided that voters could cast ballots for an entire delegate slate by voting for the presidential nominee candidate to which the delegates are pledged.

Sponsor Stanley Aronoff, R-8 Cincinnati, said he changed the measure to simply authorize the legislature to devise a method of selection to assure its approval.

If it is passed in the House by Aug. 7, the proposed constitutional amendment will be placed on the November ballot.

Aronoff said the long lists of delegate candidates in the 1972 presidential primary caused "mass confusion, long delays and electoral (machine) breakdowns."

Perk Attacked As Poor Mayor

WASHINGTON (AP)—Cleveland Mayor Ralph J. Perk came under attack Thursday by a national public employes union president who said Perk was a poor manager of his city.

The accusation was made by Jerry Wurf, president of the 700,000-member American Federation of State, County and Municipal Employes Union, at a speech Thursday at the National Press Club here.

Wurf criticized Perk for backing President Ford's defense budget and for supporting Ford's request to retain the same allocation formula for general revenue sharing.

Use The Classifieds

Mrs. Clayton Gains Finals

TOLEDO, Ohio (AP) — Playing in the event for the first time after moving to Ohio a year ago, Mrs. Lemuel Clayton Jr. of Portsmouth knocked in a 50-foot wedge shot on her successful drive for a berth in Thursday's finals of the Women's Ohio State Golf Association.

Her competition for the 52nd annual crown was Shiela Scott of Ashtabula, who staged a dramatic come from behind surge to gain her berth in the finals at the Toledo Country Club.

Both advanced through quarterfinal and semifinal matches Thurday.

Betta Knight Wins Feature

FLORENCE, Ky. (AP) — Betta Knight took the lead in the stretch and won the featured sixth race by one-half length at Latonia Thursday night.

The winner in the conditioned pace paid $28.80, $7.20 and $3.20, while second-place Serpico returned $6.80 and $3.40. Show horse was Our Twinkle Star at $2.80.

The 7-5 daily double combination of Kentucky Coal and Charloe Byrd was worth $93.40.

Jockey Francis Williams won three races at Latonia Thursday, where a crowd of 2,108 wagered $127,012.

The highest earthfill dam in the United States is located at Oroville, Calif.

The Ku Klux Klan was organized in Pulaski, Tenn., Dec. 24, 1866.

Incredible

One drop per room instantly diffuses and destroys household odors—

CIRCLEVILLE IRON AND METAL

J.S. GOODE LANDSCAPING
474-5053

For the boy or girl who has a savings account

and wants to make it grow

Your son or daughter is saving money. To help him to go to college which takes big money nowadays. Or for some other worthwhile purpose. Or simply because he is the kind of person who likes to save. We can help them make their savings grow. With a newspaper route. It will be their own business. And it's the best opportunity today for a young person to make the figures in his savings book become bigger and bigger and bigger. Because, basically, a newspaper route is a good-paying business. Perhaps you would like to get started in this today by calling us. There may be a route available in your neighborhood. And that route could be yours.

CIRCLEVILLE HERALD

12. Mobile Homes

1973 DAYTONA house trailer, partly furnished. Like new. Must sell or best offer. 474-5346.

FOR Sale. 12 x 60 partially furnished, excellent condition. 474-6975.

FOR rent or sale. New mobile home, in the country, 2 bedroom. 495-5794.

FOR Sale. 12 x 60 Detroiter, curtains, carpet, utility building, kitchen furnished. Circleville location. 775-3233.

FURNISHED trailer for rent, 2 bedrooms. 474-7907, 474-8507.

TRAILER space for rent. 474-4095.

12A. Boats & Campers

YOUR camping dollar goes the farthest at Tagg Camper Sales, U.S. 23 North, Circleville. 474-6506.

15 FT. Scotty trailer. A-1 condition. Phone 474-5159.

1972 14 FOOT Gran Dee camping trailer. $875.00. Excellent condition 983-3253.

1973 STURY, 20 ft. trailer, new, never been used. Call Charlie Nelson evenings, 474-2912, days 474-3121.

13. Apts. for Rent

ASHVILLE Modern apartment with privacy, parking, storage, laundry facilities. Air conditioning. Call 983-4221 anytime.

ELDERLY couple desires another elderly couple for adjoining apartment on South Court Street. State name, references and employment. Write Box 336-C c-o The Herald.

JEFFERSON Square Apartments, Ashville, Ohio. 1 bedroom apartments available only, $125.00. Taking names for waiting list for 2 bedroom apartments to be ready in the fall. Call Lou Beale, 983-4339.

CONVENIENT to Columbus and Circleville. One and 2 bedroom apartments. Modern, with many extras. From $135 and $165, furnished and unfurnished. The Pines Apartments, Ashville, 983-4250.

Southern Villa Town Houses

2 bedroom all electric, air conditioning, disposal, refrigerator and stove, washer and dryer facilities, carpeted, patio, close to schools and stores.

474-7919

15. Sleeping Rooms

ROOM for working man. Private entrance. 474-3336.

16. Misc. for Rent

PARKING SPACES
Across From
Circleville Court House
FOR RENT.
For information call
474-3424

17. Wanted to Rent

WANTED to rent. 2 or 3 bedroom house in a nice neighborhood. Write 335-C c-o The Herald.

18. Houses for Sale

HOUSE and doubles on 3 lots. 474-2072 morning and evenings.

FOR sale by owner. Summer home on Deercreek complete with gas, electricity, and city water. Call 986-6021 beforv 2:30 p.m.

NOW building new house, 154 Walnut Creek Pike, 3 bedrooms, 1 4 baths. Big lot 82 x 190. 474-1958.

"ACT NOW"

Nice 6 room home, attached office, 2 car garage with workshop, 12.4 acres with 34 mobile home pads and 10 travel trailer spots with complete hookups, 85 travel trailer places with electricity only. For more information call

EVANS REALTY

121 E. Main St. — Circleville
JOHN A. EVANS, Realtor
Office & Residence 474-4266

21. Real Estate

CURTIS W. HIX
R.E. BROKER AND AUCTIONEER
Sales Personnel
W.E. Clark — 474-4200
Office 228½ N. Court St.

Circleville Realty
William Bresler
Realtor
Office 474-3795
Residence 474-5722
David C. Betts 474-4004
152 West Main Street

Hatfield Realty
103 E. Main St.
Phone Office — 474-6294
or 474-6562
Residence — 474-5719
Dwight L. Grubb — 474-4941
Wayne Hatfield — 474-6902
Marjorie Spalding, Saleslady
474-5204

W. D. HEISKELL & SON
Realtors
123 South Court St.
474-8848 (Office)
474-7144 (Residence)
Larry McFadden 474-3995
Ruth McFadden 474-3995
Charles Rose 986-6584
Norman D. Godden 474-6302
Chas. H. Steinhauser
474-5075

21. Real Estate

GEORGE C. Barnes, Realtor, 130 E. Main St. Office, 474-5275. Residence 474-4982.

22. Bus. Opportunity

FOR lease. 2 bay service station, good location. Call 474-5766.

24. Misc. for Sale

CARPET colors looking dim? Bring 'em back give 'em vim. Use Blue Lustre! Rent electric shampooer $1.00. Bingman's.

CHINCHILLA herd and pens for sale. 474-5458.

22 INCH Armstrong coal furnace, gas conversion burner. $80.00. 983-2515.

BEDDING Special. Box Springs or mattress. Only $44.00. Where Else! Knopf's corner of Main and Scioto.

14 CU. ft. refrigerator, 172 lb. bottom freezer. $120.00. 983-4293.

20,000 BTU air conditioner, good condition, $150.00. Electric range, excellent condition, $125.00. 474-7294.

SEARS riding mower, 7 H.P., good condition. $200.00. 474-5248.

AIR conditioner, 18,000 BTU, Hot Point, 3 years old, $175.00. 474-1254.

FEDDERS air conditioner, used 6 months, 10,000 BTU. $150.00. 474-6523.

2 PC. LIVING room suite, like new. $95.00. Knopf's, corner of Main and Scioto.

TELEVISION 23" RCA black and white, excellent condition. $60.00. 474-7964.

ANTIQUES: platform rocker, 3 mirrors, dressing table, small oak dresser also braided rug, 15 x 18. Call 474-4578.

RUGS a sight? Company coming? Clean them right with Blue Lustre. Rent electric shampooer $1.00. G. C. Murphy Co.

KITCHEN cabinets, bathroom vanities, all wood. Save 50 per cent and more. Phone 653-3586 or 653-6779.

POOL tables. Regulation slate top. Cheap. 419-946-2956, Mount Gilead.

INSTALLER has excess rolls of Nylon and Acrilan. $4.00 per yard installed. Terms available. 474-4940.

TRASH drums, will deliver in town Please call 474-5766.

2 - 40 FT. ALUMINUM heavy duty extension ladders. 3 - 2 x 12 walking planks. 8 - Hoitsma pump jacks. 1 - saw table, ladder jacks, roof jacks. 983-2983.

HAY. Will deliver minimum 35 bale load 12 mile area. 983-2224.

CRAFTSMAN drill press, floor model, excellent condition. 474-2412.

EUREKA vacuum cleaner. Numerous types and models. Priced to sell. Terms Available. Call Firestone 474-3115 or see at 114 S. Scioto Street.

LOT of lumber - 2 x 4 - 2 x 6 - 2 x 8 - 2 x 12's. Plywood ½" and ⅜". Sheeting new and used. Excellent condition. Must sell. 474-7794.

PHILCO color console 23 inch screen. Recent trade in. Terms available. Call Firestone 474-3115 or see at 114 S. Scioto St.

6 FT. BIRCH cabinets, top and bottom. 474-4167.

1 NEW G. E. toaster oven Deluxe. 474-3375.

SEWING MACHINE SERVICE, Clean, Oil, Adjusts Tension. All Makes. Parts Available. $7.99.
Phone 474-3505

1975 Zig Zag Sewing Machine, Brand New in carton. (Demonstrator Models, 6 Only) Sews many types of stitches & material. Clearance price $61.40 cash price or terms available.
Phone 474-3505

Myers Water Systems
For Farm & Suburban Homes
Kochheiser Hardware
116 W. Main St.

MAYTAG
Sales and Service
MAC'S
113 E. Main St.

26. Wanted to Buy

FURNITURE & Yard Sale left overs, miscellaneous items. 474-3641.

USED trucks, any year, size or condition. TATCO, 582 E. Main, 474-4028.

CHAIN saws, guns and guitars. 400 Faye Avenue. Cary Blevins.

GOOD used trap drum set. 474-7237.

27. Pets

THOROUGHBRED Dalmation pup for sale. 474-4600.

3 FREE homegrown kittens, 1 stray cat, 474-7439.

ST. Bernard puppy, female, AKC registered, 7 weeks old. $85.00. Clarksburg, Ohio. 993-4134.

ALASKAN Majamute puppy, AKC, good with children. $75.00. (1-877-9501) Mt. Sterling area.

SHEPHERD Collie pups. $5.00 each. 474-8258.

28. Farm Equipment

TRI County Grain Systems. Superior Sales and Service. Complete line of bins accessories and clear span buildings. 474-1172.

CUSTOM combining, $9.00 acre. 474-4691, 969-2888.

82 MASSEY-FERGUSON combine. 474-4269.

29. Produce - Seeds

HAY and straw - clover alfalfa - clover timothy - timothy mixed. Warner Farms, 474-7426.

HOME grown sweet corn, tomatoes, peppers, cucumbers, and cabbage. Pick your own green beans. Rhoades Farm Market, Route 56 East. Open 9 - 9 daily.

30. Livestock

REGISTERED quarter yearling stallion by AAA-AQHA Champion Mike Win. Warner Farms. 474-7426.

PICK up your own bales. Good horse hay. 993-2918, 986-5890.

Scioto Downs

THURSDAYS RESULTS

First Race Trot $1400

Financier	8.00	3.80	3.40
Lucky Draw		4.20	2.60
Annes Belle			4.00

Time 2:06.4. Also started—Alford Kid, Bury The Hatchet, Darn Rodney, H B Star, David The Duke, Duke Lind,

Second Race Pace $1100

Jetline A	4.80	2.20	2.20
Specile Key		2.40	2.20
Following Sea			2.40

Time 2:07.4. Also started—Sophia K, Tuxedo Tea, Come On Joe, Fire Proof, Mr Express.

NIGHTLY DOUBLE 2-6 $14.90

Third Race Pace $1100

Gregory A	12.20	7.80	5.00
Vita Can		10.60	6.40
Smokeys Hangover			5.20

Time 2:08. Also started—Four Way, Ita Gallon, Fairlawn Special, Patty Becker, Barons Fred, Watch Out.

QUINELLA 1-9 $140.40

Fourth Race Trot $1100

Concierge	5.80	3.00	3.00
Justly Jubilee		2.60	2.80
Whirling Smoke			4.00

Time 2:08.3. Also started—Spec Tara, Eclat, Pomona Princess, An An, Wildwood Beauty, Mar Sue G.

Fifth Race Pace $1200

Miss Vivian Tux	5.20	2.60	2.40
Raintree West		2.60	2.60
Karadon			4.00

Time 2:05.1. Also started—Speeding Spirit, T G Caleen, Satans Sister, Headed For Home, Edgewood Laura, Flaming Brandy.

QUINELLA 5-8 $12.90

Sixth Race Pace $1200

Brets Fame	4.80	2.20	2.40
Knight Again		2.20	2.20
E K Butler			2.80

Time 2:03.3. Also started—Little Bomb B, Frosty Duane, Miss Skippy P, Roach Clipper, Me Silly Too, Spring Tree.

Seventh Race Pace $1200

Suffolk Time	5.60	2.80	2.60
J P Junior		4.00	3.40
Perfecta Hanover			4.00

Time 2:07.3. Also started—Treasure Key, Timega Hanover, Skippers Ideal, Steady Josie, P B Hielo.

QUINELLA 2-4 $16.80

Eighth Race Pace $1300

Expectant Father	4.60	3.60	3.00
Keystone Amos		5.00	3.60
Hon Car Lith			3.00

Time 2:04.1. Also started—Marimekka, Pandora Polly, Miss Bud, Gold Nugget Boy, Susie Lindsey, Opal Time.

Ninth Race Pace $12,500

Farmstead George	15.00	5.40	3.80
Dapper Baron		3.40	2.80
Lacrosse Hanover			4.00

Time 1:59.1. Also started—Super Baron, Millstone, Miss War Dancer, Goren, Mighty Maker, Jambo Classic.

Tenth Race Pace $1200

Sally Sonic	37.80	9.60	4.00
Four Oaks Tia		4.60	2.40
H M C			2.20

Time 2:07.1. Also started—Angel Crystal, Perfect Reveler, Pepper Berry, Mighty Oak Pronto, Demon Reporter, Bedford Comet.

PERFECTA WAGERING
3-6 $126.60

FRIDAYS ENTRIES

First Race Pace $1300
Dixie Berry — Weaver
Jet Nib — Roach
Raintrees Faith — Greene
Jake Hal — Wilson
Amorshine — Ferguson
Byrd Carlith — Burns
Black Square — Jones
Chet K Volo — Baily
Wendy Laird — Wright

Second Race Trot $1700
Penthouse — Midden
Mystic King — Todd Jr
Guadeloupe — Davenport
Frisky Frost — Stults
Dartmoor — Williams II
Moomaw Lymar — Ferguson
Lakewood Demon Sam — Mace
Our Coala — TBA
Lost Bambino — Sayre

Third Race Pace $1200
Susie Lindsey — Paver
Georgana Double — Scott
Good Yankee — Nickells
El Gringo — Brown
City Man — Ford
Ole War — Polhamus
Davey Mont — Roach
Arch Berry — Neal
Barnee Blitz — Isaac

Fourth Race Trot $1700
Match Hill — Riegle
Caps Sister — Artman
Fabeon Hill — Brown
Solo Hill — Holton
His Heritage — Sells
Brickel Reef — Williams II
Mason Hill — Nickells

Fifth Race Pace $1200
Little Zep — Bentley
Music City — Riegle
Big Treasure — Bean
Little Steady Guy — Buxton
Buckeye Bullet — Brown
English Print — Holton
Cloud Cover — Herman
Foreshadowed — Hauger
Betsy Jo — Hackett

Sixth Race Pace $1200
Scuba Diver — Herman
Whistle Pig — McPherson
Bagman — Richardson Jr
Meadow Donut — Miller
Skeet Hanover — O'Brien
Meadow Dean F — Satterthwaite
Mr Freeze — Nickells
Don Lorenzo — Moore
Steady Yankee — TBA

Seventh Race Pace $1200
Chris Time Pick — Nickells
Miracle Mandy — Williams II
Steady Comet — TBA
Knight Eastin — Riegle
H M Jets — McDonald
My Scotch Witty — Buxton
Mannart Alert — Herman
Right and Ready — Coburn
Cals Creed — Thomas

Eighth Race Trot $1700
Gayn — Todd Jr
Lindys Lightning — Herman
Moonlight Music — Noble III
Smart Noble — Midden
Time Traffic — Williams II
Slick Hill — TBA
Coal Smoke — Huber
Mr. Nixon — Sayre

Ninth Race Trot $3500
Highmark — Todd Sr
Buckeye Count — Wallner
Fairmaid Hanover — Arthur
Skimmer Boy — Link
Starsmoke Hanover — Herman
Bewanka — Thomas
King Storm — Kerns
Range Dream — Ferguson

Tenth Race Pace $1300
Astrodoll — Pollock
Bill Bucket — Hendershot
Oaklawn Knight — Weaver
Golden Mary — Short
Adios Can — Criswell
O K's Sampson — McColloch
Bopper Creed — Herron
Lighting Purdue — TBA

Baseball At A Glance

By The Associated Press

National League

East

	W	L	Pct.	GB
Pittsburgh	52	32	.619	—
Philphia	47	39	.547	6
New York	43	38	.531	7½
St. Louis	40	43	.482	11½
Chicago	40	47	.460	13½
Montreal	34	45	.430	15½
West				
Cincinnati	57	29	.663	—
Los Angeles	48	40	.545	10
S.Francisco	40	45	.471	16½
San Diego	40	46	.465	17
Atlanta	36	48	.429	20
Houston	32	57	.360	26½

Thursday's Results
Chicago 3, San Diego 1
Montreal at Atlanta, postponed
Pittsburgh 4, Los Angeles 1
Only games scheduled

Friday's Games
San Francisco (Barr 6-7) at Chicago (Bonham 8-6)
New York (Matlack 10-6 and Tate 3-7) at Cincinnati (Norman 4-3 and Kirby 6-3), 2, (t-n)
San Diego (McIntosh 7-7 and Folkers 36) at Pittsburgh (Rooker 6-4 and Candelaria 3-1), 2, (t-n)
Montreal (Warthen 4-2) at Atlanta (Niekro 8-7), (n)
Los Angeles (Rau 8-7) at St. Louis (Forsch 8-7), (n)
Philadelphia (Christenson 3-1) at Houston (Konieczny 4-9), (n)

Saturday's Games
San Francisco at Chicago
Los Angeles at St. Louis
Montreal at Atlanta, 2, (t-n)
New York at Cincinnati, (n)
San Diego at Pittsburgh, (n)
Philadelphia at Houston, (n)

Sunday's Games
San Diego at Pittsburgh
Montreal at Atlanta
San Francisco at Chicago
New York at Cincinnati
Los Angeles at St. Louis
Philadelphia at Houston

American League

East

	W	L	Pct.	GB
Boston	47	37	.560	—
Milwaukee	45	40	.529	2½
New York	44	40	.524	3
Baltimore	40	42	.488	6
Cleveland	37	46	.446	9½
Detroit	37	46	.446	9½
West				
Oakland	53	31	.631	—
Kansas City	46	39	.541	7½
Texas	41	46	.471	13½
Chicago	38	44	.463	14
California	40	48	.455	15
Minnesota	38	47	.447	15½

Thursday's Results
Boston 8, Texas 7
Minnesota 6, New York 3
Detroit 3, Kansas City 2
Baltimore 7, California 3
Only games scheduled

Friday's Games
Minnesota (Blyleven 6-4 and Wiley 1-1) at New York (Gura 2-2 and Medich 7-10), 2, (t-n)
Texas (Hands 5-4) at Boston (Lee 10-6), (n)
Detroit (Lolich 10-5) at Kansas City (Pattin 6-5), (n)
Chicago (Osteen 4-6) at Milwaukee (Sprague 1-5 or Slaton 7-8), (n)
Cleveland (Harrison 3-2) at California (Lange 3-1), (n)
Baltimore (Torrez 9-5) at Oakland (Blue 12-6), (n)

Saturday's Games
Texas at Boston
Baltimore at Oakland
Minnesota at New York, (n)
Detroit at Kansas City, (n)
Chicago at Milwaukee, (n)
Cleveland at California, (n)

Sunday's Games
Texas at Boston
Minnesota at New York
Detroit at Kansas City
Chicago at Milwaukee
Clevleand at California
Baltimore at Oakland

30. Livestock

GELDING, quarter horse. 474-4269.

32. Public Sale

NOTICE of Public Sale. The following described items will be offered for public sale to the highest bidder on the premises of the City Loan and Savings Company, 107 West Main, Circleville, on the 22nd day of July 1975 at 9:00 a.m. Curtis Mathis stereo, Model 47, serial number 871222. Terms of Sale: Cash. Items may be sold in units or parcels. Seller reserves the right to reject any or all bids.

ASHVILLE Flea Market open daily, 10-9, 12-9 Sunday, 184 West Main St., Ashville, Ohio. Call 983-3176 for information on Auction consignments or space.

35. Music Instruments

USED clarinet with red and black carrying case. $65.00. 474-7423.

Ohio Republicans Will Support Ford

COLUMBUS, Ohio (AP) — The Ohio Republican Party has made it official. It will actively support President Gerald R. Ford's bid for nomination and election to a full term in 1976.

State Chairman Kent McGough said the party's executive committee voted unanimously Thursday to back Ford and develop a slate of convention delegates in his behalf, if he decides to enter the Ohio primary.

The committee took no formal action on an endorsement of Vice President Nelson A. Rockefeller and did not discuss persistent reports that former California Gov. Ronald Reagan will run, McGough said.

"My personal view...is that President Ford and Vice President Rockefeller are the best ticket for our party," McGough said. "Insofar as I know, there is no formal activity against Vice President Rockefeller or for Gov. Reagan."

Meanwhile, the State Senate took the first step Thursday toward eliminating Ohio's "bedsheet ballot" whereby delegates to national conventions are voted on individually rather than by block.

The Senate approved 32-0 and sent the House a resolution aimed at long lists of delegates which often force election officials to resort to paper ballots to accomodate all of the names.

As originally drafted, the proposal would have provided that voters could cast ballots for an entire delegate slate by voting for the presidential nominee candidate to which the delegates are pledged.

Sponsor Stanley Aronoff, R-8 Cincinnati, said he changed the measure to simply authorize the legislature to devise a method of selection to assure its approval.

If it is passed in the House by Aug. 7, the proposed constitutional amendment will be placed on the November ballot.

Aronoff said the long lists of delegate candidates in the 1972 presidential primary caused "mass confusion, long delays and electoral (machine) breakdowns."

Perk Attacked As Poor Mayor

WASHINGTON (AP)—Cleveland Mayor Ralph J. Perk came under attack Thursday by a national public employes union president who said Perk was a poor manager of his city.

The accusation was made by Jerry Wurf, president of the 700,000-member American Federation of State, County and Municipal Employes Union, at a speech Thursday at the National Press Club here.

Wurf criticized Perk for backing President Ford's defense budget and for supporting Ford's request to retain the same allocation formula for general revenue sharing.

Use The Classifieds

Mrs. Clayton Gains Finals

TOLEDO, Ohio (AP) — Playing in the event for the first time after moving to Ohio a year ago, Mrs. Lemuel Clayton Jr. of Portsmouth knocked in a 50-foot wedge shot on her successful drive for a berth in Thursday's finals of the Women's Ohio State Golf Association.

Her competition for the 52nd annual crown was Shiela Scott of Ashtabula, who staged a dramatic come from behind surge to gain her berth in the finals at the Toledo Country Club.

Both advanced through quarterfinal and semifinal matches Thurday.

Betta Knight Wins Feature

FLORENCE, Ky. (AP) — Betta Knight took the lead in the stretch and won the featured sixth race by one-half length at Latonia Thursday night.

The winner in the conditioned pace paid $28.80, $7.20 and $3.20, while second-place Serpico returned $6.80 and $3.40. Show horse was Our Twinkle Star at $2.80.

The 7-5 daily double combination of Kentucky Coal and Charloe Byrd was worth $93.40.

Jockey Francis Williams won three races at Latonia Thursday, where a crowd of 2,108 wagered $127,012.

The highest earthfill dam in the United States is located at Oroville, Calif.

The Ku Klux Klan was organized in Pulaski, Tenn., Dec. 24, 1866.

Incredible

One drop per room instantly diffuses and destroys household odors—

CIRCLEVILLE IRON AND METAL

J.S. **GOODE LANDSCAPING**
474-5053

For the boy or girl who has a savings account

and wants to make it grow

Your son or daughter is saving money. To help him to go to college which takes big money nowadays. Or for some other worthwhile purpose. Or simply because he is the kind of person who likes to save. We can help them make their savings grow. With a newspaper route. It will be their own business. And it's the best opportunity today for a young person to make the figures in his savings book become bigger and bigger and bigger. Because, basically, a newspaper route is a good-paying business. Perhaps you would like to get started in this today by calling us. There may be a route available in your neighborhood. And that route could be yours.

CIRCLEVILLE HERALD

PLANE HANGS—A small plane hangs from a landing light approach tower by its nose where it crashed while making a landing at Capital City Airport at Harrisburg, Pa. The student pilot, alone in the plane, suffered only minor injuries.

Food Price Rises May Be Slower

WASHINGTON (AP) — The U.S. grain harvest should be so huge this year that retail food prices through late 1976 will increase at a slower rate than they have in the past two years, government officials say.

Less clear, however, was how much impact a possible largescale purchase of U.S. corn and wheat by the Soviet Union would have at the supermarket checkout counter.

In a report Thursday, the Agriculture Department estimated the 1975 corn harvest at a record six billion-plus bushels, or 153.6 million tons, up 30 per cent from last year's weatherplagued output. The wheat harvest is anticipated at nearly 2.2 billion bushels, or 59.5 million tons, 22 per cent higher than the record 1974 production.

The department's director of economics, Don Paarlberg, said such bumper crops would "tend to dampen food prices through the late months of 1976," when another harvest would be ready.

The lower cost for livestock feed also would trigger larger output of meat, poultry and dairy products and consequent lower costs to the consumer next winter and through 1976, Paarlberg said.

But he cautioned that there could be a temporary shortening of the meat supply if producers decide to take advantage of a huge corn crop and have animals fattened at feedlots rather than sending them to slaughter directly from the pasture, as many have been doing in the past year or so.

Paarlberg said that over-all the new estimates for corn and wheat mean that retail food prices may be held to an average gain of 6 to 8 per cent over the course of 1975. By comparison, they had soared by 14.5 per cent in both 1973 and 1974.

Another Agriculture Department official, Deputy Assistant Secretary Richard E. Bell, said Russia has held "continuous discussions" in the last several days with major U.S. grain-exporting firms about buying up to 10 million tons of the wheat and corn crop.

But he said production should be so plentiful that it will be possible to "supply them (the Soviets) and still meet the demands of other foreign buyers and domestic users" while increasing the nation's stockpile.

Bell said, however, that a largescale wheat deal with the Soviets "will prevent the price from going down.

"We think it's very important for our farmers to get acceptable prices if we ask them to go for full production, which they have done this year."

President Opens 3-Day Trip Billed As Being Non-Political

WASHINGTON (AP) — President Ford, heading off on his first trip since declaring his candidacy for 1976, has a three-day schedule of moving like a shuttlecock between Michigan and Illinois.

The journey is considered nonpolitical and is being paid for out of official funds. Nevertheless, Ford will attend what is billed as an "informal Republican breakfast" Saturday in Chicago.

And today he will be guest of honor at an informal reception at the home of GOP Sen. Robert P. Griffin near Traverse City, Mich., where it's possible he might find other fellow Republicans.

The President is making two visits in as many days to Traverse City, which considers itself the cherry capital of the world. He goes there first to ride in the 49th annual cherry festival parade, then flies to Chicago tonight and returns Saturday to Traverse City to participate in the Walter Hagan Invitational Golf Tournament.

In Chicago tonight, Ford addresses a dinner sponsored by the Mid-American Committee at the Palmer House. The organization is a group of chief executives of multi-national companies, and Ford will be sharing the speaking program with top executives of International Harvester, Standard Oil of Indiana and Sears Roebuck.

Ford also will hold a news conference in Chicago, to be broadcast live locally, and deliver the commencement address at Chicago State University.

After the golf tournament Saturday, Ford will attend an evening youth concert at the Interlochen, Mich., Arts Academy and then make a helicopter flight to the Mackinac Island home of Michigan's Republican governor, William G. Milliken, for an overnight stay.

Ford's Sunday schedule is relatively light. He speaks at a breakfast meeting on the resort island of a conference of jurists from the 6th Federal Circuit and attends services at Trinity Episcopal Church.

The President, who is accompanied by Mrs. Ford, returns to Washington Sunday night.

Ohioans Help Develop Plan For Services

Citizens now have an opportunity to participate in the development of Ohio's new social services program.

To help citizens understand this program and their role in it, the Ohio Citizens' Council (OCC) is distributing, free, "The Citizen's Handbook: Social Services 1975 . . ."

This booklet was published by the United States Department of Health, Education and Welfare.

To get a copy, write the Ohio Citizens' Council, Box 6716, Columbus, Ohio 43209. Public comment on Ohio's social services, plan, released by the Ohio Department of Public Welfare (ODPW) the end of June, is being accepted now through August 15.

Summary of Ohio's plan is available from ODPW, Division of Social Services, 30 East Broad Street, Columbus, Ohio 43215 or at the county welfare department offices.

Comments may be directed to either the state or county welfare departments.

The Ohio Citizens' Council, a statewide organization aimed at involving citizens in human services at the state level, has been involved over the past year educating citizens about the new federal social service program — also known as Title XX of the Social Services Act.

Vietnam Era Benefits Go Uncollected

There are approximately 600 survivors of deceased Ohio veterans who have not yet applied for Vietnam Era benefits, according to Randall W. Sweeney, Director of the Ohio Vietnam Veterans Bonus Commission.

Sweeney said that Department of Defense records indicate that these 600 persons are eligible next-of-kin of Armed Forces personnel, who were either killed in action, or who died as a result of combat-related injuries sustained during the Vietnam Conflict. They are entitled to receive $1,000.00 compensation.

In addition, the next-of-kin of eligible Vietnam Era veterans, who died after discharge from service, not as a result of combat-related disabilities, can claim the same amount of compensation that a deceased veteran would have been entitled to receive, if living.

"The people of Ohio," Sweeney said, "have provided that compensation be made available to eligible next-of-kin, and we are making every effort to contact them in accordance with that mandate."

He explained that the bonus law specifies that compensation will be paid to only one of three groups named in a veteran's record. A surviving spouse is the principal beneficiary, followed by surviving children or surviving parents, in that designated order.

"We have paid over 6,839 next-of-kin claims to date, totalling $3,188,068.50," Sweeney stated, "and although we are aware that this is a very delicate matter, we hope that any person who is eligible will call or write us at our Columbus office."

Information about Ohio bonus eligibility is also available at County Veterans Service Offices in all of the 88 counties.

Rotary Club Hears Talk On Insurance

Dale DeLong introduced Thursday's special guest to the local Rotary Club, Robert L. Bailey. Bailey is vice-president of the State Auto Mutual Insurance Company of Columbus. He spoke to the Rotarians concerning the auto no-fault insurance.

The guest speaker pointed out that it would be impossible to have more or better coverage for less money to the public than the system provides. Bailey also touched lightly on malpractice insurance and spoke of the law suits which total as much as a million and a half dollars. He said of all the suits filed, only about 85 per cent have been collected.

The Rev. David Frazer acted as sergeant at arms using the new roulette wheel built by Ned Harden. It is programmed to stop either on five cents, 50 cents, one dollar or five dollars. Frazer pointed out that it is definitely not a gambling device because there is no chance of winning, everyone pays.

Guests at the luncheon meeting were Drexel Poling, Larry Plum, Lewis Cook Jr., Darrel Hatfield and Dan DeLong.

Roy Huffer told of plans of the annual golf outing to be held at Zanesville on Aug. 5. Members are requested to submit their foursomes and money at once.

Thieves Take Wood Pallets

Two men, operating between 10:30 and 11 a.m. Thursday, took 25 wooden pallets from behind the Big Bear Supermarket, according to manager David Marquis.

The three by four foot pallets are valued at $500.

Marquis told Circleville Police that the men apparently loaded the pallets in a flat-bed truck before employes had a chance to stop them.

Police, investigating a complaint, found that vandals had shattered six windows from an uninhabited house at 456½ W. High St.

Seven panel boards, valued at $14, were also taken from the home.

Butterworth CIA White House Link?

WASHINGTON (AP) — Former presidential aide Alexander Butterfield, who revealed the existence of former President Nixon's taping system, was a contact officer for the Central Intelligence Agency while he served in the White House, a former CIA liaison officer for the Air Force said today.

Shortly after the liaison officer, retired Col. L. Fletcher Prouty, made the disclosure on television, an informed source said Prouty had given the information to the House intelligence committee in recent days.

Prouty was called to appear before committee investigators again today.

Butterfield gained national prominence nearly two years ago when he disclosed to Senate Watergate investigators the existence of then-President Richard M. Nixon's White House tape recording system.

Tapes from the system, which recorded Nixon's conversations with his top aides, were instrumental in forcing his resignation on Aug. 9, 1974.

In an interview on the CBS-TV "Morning News," Prouty said he had "no doubt" about Butterfield's employment by the CIA.

NBC News said it also had learned of Butterfield's CIA connections.

A congressional source told The Associated Press that Prouty disclosed Butterfield's CIA role to investigators for the House intelligence committee. The committee is investigating the CIA and other intelligence agencies.

But the source said the investigators have no documentary evidence to support Prouty's assertion.

Butterfield, who was named head of the Federal Aviation administration after he left the White House, was not available for comment.

But his wife called Prouty's description of her husband's role "absolutely false ... (a) ludicrous allegation." She added: "It would be absolutely laughable ..."

Prouty's comments came just one day after CIA Director William E. Colby denied as "outrageous nonsense" earlier statements by Reps. Robert W. Kasten, R-Wis., and Ronald V. Dellums, D-Calif., that there was evidence of CIA penetration of the White House, the Office of Management and Budget and the treasury and commerce departments.

Sen. Frank Church, D-Idaho, chairman of the Senate intelligence committee, said Thursday his panel planned to investigate the allegations of CIA penetration in the White House and elsewhere.

Kissinger Says Talks Going Well

GENEVA, Switzerland (AP) — Secretary of State Henry A. Kissinger says he and Soviet Foreign Minister Andrei A. Gromyko are making progress in their talks about Soviet-American nuclear agreements.

Kissinger also said he and Gromyko support the proposal to begin the 35-nation European security summit conference in Helsinki, Finland, on July 30. Malta is now the only nation that has not agreed to that date.

The secretary of state and the foreign minister met for seven hours Thursday night, discussing the agreement limiting underground nuclear weapon tests, issues blocking a new treaty to limit the two nations' stock of offensive nuclear weapons and the bombers and missiles that can deliver them and the security conference.

"The discussion is still going on, but as I pointed out, progress has been made," Kissinger told newsmen.

He said he and Gromyko would take up the Middle East and prospects for another Israeli-Egyptian agreement today.

Kissinger declined to say whether Gromyko had brought a detailed proposal to resolve the conflict over which Soviet missiles to count as multiple warhead missiles, or MIRV's.

President Ford and Leonid I. Brezhnev at their Vladivostok conference last November set a tentative limit for each nation of 1,320 such missiles. The United States has proposed including all Soviet missiles big enough to carry multiple warheads, but the Russians reject this.

This unresolved issue is considered the major obstacle to conclusion of a 10-year treaty in time for Ford and Brezhnev to sign it during the visit the Soviet leader is expected to make to Washington this fall.

A senior U.S. official indicated that the progress was made in connection with the agreement to limit underground nuclear weapon test explosions to 150 kilotons, beginning next March.

He said the Soviet Union may be prepared for the first time to allow on-site inspection to determine whether it is complying with the agreement. No conclusion has been reached, but progress is being made, Kissinger said.

Hospital News

ADMISSIONS

Mrs. Charles Hickey, Route 1
Nolan Sims Jr., 120 W. High St.

DISMISSALS

Mrs. Buford Newman, Route 5
Mrs. John Neff, 330 Watt St.
Mrs. John Roseberry, Route 1, Williamsport

New Citizens

MASTER DYKE

Mr. and Mrs. Gene Dyke (Sharon Adams) 404 E. Mound St., are the parents of an 8-pound 3¼-ounce son born 9:46 p.m. Thursday at Berger Hospital.

MISS BLANKENSHIP

Mr. and Mrs. Cary L. Blankenship (Judy Belle George) Route 1, Kingston, are the parents of a 7-pound 12-ounce daughter born 1:07 p.m. Thursday at Berger Hospital.

MISS EASTER

Mr. and Mrs. Gerald Easter (Della Williams) 430 E. Franklin St., are the parents of an 8-pound 4½-ounce daughter born 3:40 p.m. Thursday at Berger Hospital.

Arrests

POLICE

Lester Hashman, 25, 818 S. Washington St., sale and use of fireworks.

SHERIFF

Ezra Nunly Jr., Chillicothe, attachment for contempt.

Court News

Divorces Filed

Janet Mae Mohler, Route 2, Orient vs David Leo Mohler, Route 3, Mt. Sterling; couple was married March 30, 1969 at Thornville; no children; petition alleges gross neglect of duty

Patsy A. Smith, Circleville vs John M. Smith, 1204 Williams Drive; couple was married Nov. 6, 1969 at Circleville; no children; petition alleges gross neglect of duty and extreme cruelty

Terry Timmons, Route 2, Ashville vs Dorothy Timmons, Columbus; couple was married July 26, 1974 at Columbus; petition alleges gross neglect of duty

Dissolution of Marriage Granted

Marriage contract of Janet Dyke Valentine and Terry Lee Valentine dissolved and separation agreement validated; wife to have custody of couple's two minor children

Divorce Granted

Stephanie S. Walker vs Mac W. Walker; plaintiff granted divorce from husband on grounds of gross neglect of duty and awarded custody of couple's two minor children

Marriage Licenses Issued

John Michael Hathaway, 23, Columbus, industrial engineer and Betty Jo Bolender, 22, Route 4, business teacher.

Fredrick Leroy Wiseman, 19, 148 Fairview Ave., laborer and Colleen Ann Rooker, 17, 158 York St., student

Larry O. Kegg, 26, 210 Marshall Road, prosthetist and Denise Manion, 24, A & W Trailer Court, office manager

Daniel Eugene Litman, 20, Rickenbacker Air Force Base, USAF and Malfus Lynn Giffin, 18, Route 5

Real Estate Transfers

Maxine M. and Coit H. Wilson to Verna Jean Holbrook, and others, 83 acres and 11 poles, Jackson Twp.

Robert L. and Patricia G. Haddox to Clark E. and Marilyn R. Zwayer, part lot 807, Circleville

Aileen Davis to Leland E. and Linda K. Schlegler, lot 58, Jefferson Subdivision No. 3, Pickaway Twp.

Robert H. and Virginia Anne Monagahan to Coalman Perry, and others, 0.2361 acres, Muhlenberg Twp., Darbyville

This 'N That

Well's Restaurant will reopen, Monday, July 14th.

—ad.

SHAWNEE VINEYARDS
FINE WINE — FOODS — ENTERTAINMENT

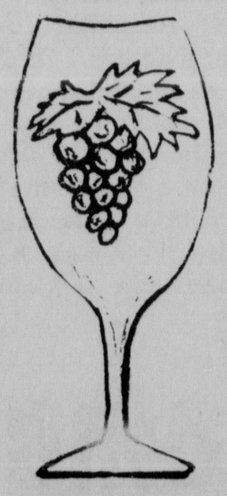

ENJOY DINNER TO THE RELAXING MUSIC OF KEN KELISH

FOR GROUPS OR PRIVATE PARTIES CALL 474-8918

LOCATED 4 MILES E. OF CIRCLEVILLE ON U.S. 56

DON'T MISS THE FABULOUS FREE . . . PARADE OF AFFORDABLE HOMES

STARTING THURSDAY JULY 10

200 YEARS OF PROGRESS

COME OUT THIS WEEK-END

SEE THE SPECIAL DISPLAY OF COVERED WAGONS

THE HIGH COST BARRIER OF HOME OWNERSHIP HAS FINALLY BEEN BROKEN

GET THE FACTS ON HOW YOU CAN OWN YOUR OWN HOME FOR MUCH LESS THAN YOU EVER DREAMED POSSIBLE

SEE THIS HUGE DISPLAY OF THE FINEST MOST MODERN HOMES AVAILABLE TODAY AT THE LOWEST POSSIBLE COST

14 FOOT WIDES — DOUBLEWIDES — MODULARS

SEE 20 MODERN HOMES ON DISPLAY COMPLETELY FURNISHED

EVERY MODEL AIR CONDITIONED FOR YOUR COMFORT

OPEN DAILY 10-9:30 SUNDAY NOON-6 P.M.
SHOW HOURS: 12 TO 9:30

EASTLAND MALL
REFUGEE & HAMILTON RD.
COLUMBUS

PRESENTED BY CENTRAL OHIO MOBILE/MODULAR HOME DEALERS ASSN.

PLANE HANGS—A small plane hangs from a landing light approach tower by its nose where it crashed while making a landing at Capital City Airport at Harrisburg, Pa. The student pilot, alone in the plane, suffered only minor injuries.

Food Price Rises May Be Slower

WASHINGTON (AP) — The U.S. grain harvest should be so huge this year that retail food prices through late 1976 will increase at a slower rate than they have in the past two years, government officials say.

Less clear, however, was how much impact a possible largescale purchase of U.S. corn and wheat by the Soviet Union would have at the supermarket checkout counter.

In a report Thursday, the Agriculture Department estimated the 1975 corn harvest at a record six billion-plus bushels, or 153.6 million tons, up 30 per cent from last year's weatherplagued output. The wheat harvest is anticipated at nearly 2.2 billion bushels, or 59.5 million tons, 22 per cent higher than the record 1974 production.

The department's director of economics, Don Paarlberg, said such bumper crops would "tend to dampen food prices through the late months of 1976," when another harvest would be ready.

The lower cost for livestock feed also would trigger larger output of meat, poultry and dairy products and consequent lower costs to the consumer next winter and through 1976, Paarlberg said.

But he cautioned that there could be a temporary shortening of the meat supply if producers decide to take advantage of a huge corn crop and have animals fattened at feedlots rather than sending them to slaughter directly from the pasture, as many have been doing in the past year or so.

Paarlberg said that over-all the new estimates for corn and wheat mean that retail food prices may be held to an average gain of 6 to 8 per cent over the course of 1975. By comparison, they had soared by 14.5 per cent in both 1973 and 1974.

Another Agriculture Department official, Deputy Assistant Secretary Richard E. Bell, said Russia has held "continuous discussions" in the last several days with major U.S. grain-exporting firms about buying up to 10 million tons of the wheat and corn crop.

But he said production should be so plentiful that it will be possible to "supply them (the Soviets) and still meet the demands of other foreign buyers and domestic users" while increasing the nation's stockpile.

Bell said, however, that a largescale wheat deal with the Soviets "will prevent the price from going down.

"We think it's very important for our farmers to get acceptable prices if we ask them to go for full production, which they have done this year."

President Opens 3-Day Trip Billed As Being Non-Political

WASHINGTON (AP) — President Ford, heading off on his first trip since declaring his candidacy for 1976, has a three-day schedule of moving like a shuttlecock between Michigan and Illinois.

The journey is considered nonpolitical and is being paid for out of official funds. Nevertheless, Ford will attend what is billed as an "informal Republican breakfast" Saturday in Chicago.

And today he will be guest of honor at an informal reception at the home of GOP Sen. Robert P. Griffin near Traverse City, Mich., where it's possible he might find other fellow Republicans.

The President is making two visits in as many days to Traverse City, which considers itself the cherry capital of the world. He goes there first to ride in the 49th annual cherry festival parade, then flies to Chicago tonight and returns Saturday to Traverse City to participate in the Walter Hagan Invitational Golf Tournament.

In Chicago tonight, Ford addresses a dinner sponsored by the Mid-American Committee at the Palmer House. The organization is a group of chief executives of multi-national companies, and Ford will be sharing the speaking program with top executives of International Harvester, Standard Oil of Indiana and Sears Roebuck.

Ford also will hold a news conference in Chicago, to be broadcast live locally, and deliver the commencement address at Chicago State University.

After the golf tournament Saturday, Ford will attend an evening youth concert at the Interlochen, Mich., Arts Academy and then make a helicopter flight to the Mackinac Island home of Michigan's Republican governor, William G. Milliken, for an overnight stay.

Ford's Sunday schedule is relatively light. He speaks at a breakfast meeting on the resort island of a conference of jurists from the 6th Federal Circuit and attends services at Trinity Episcopal Church.

The President, who is accompanied by Mrs. Ford, returns to Washington Sunday night.

Ohioans Help Develop Plan For Services

Citizens now have an opportunity to participate in the development of Ohio's new social services program.

To help citizens understand this program and their role in it, the Ohio Citizens' Council (OCC) is distributing, free, "The Citizen's Handbook: Social Services 1975 . . ."

This booklet was published by the United States Department of Health, Education and Welfare.

To get a copy, write the Ohio Citizens' Council, Box 6716, Columbus, Ohio 43209. Public comment on Ohio's social services, plan, released by the Ohio Department of Public Welfare (ODPW) the end of June, is being accepted now through August 15.

Summary of Ohio's plan is available from ODPW, Division of Social Services, 30 East Broad Street, Columbus, Ohio 43215 or at the county welfare department offices.

Comments may be directed to either the state or county welfare departments.

The Ohio Citizens' Council, a statewide organization aimed at involving citizens in human services at the state level, has been involved over the past year educating citizens about the new federal social service program — also known as Title XX of the Social Services Act.

Vietnam Era Benefits Go Uncollected

There are approximately 600 survivors of deceased Ohio veterans who have not yet applied for Vietnam Era benefits, according to Randall W. Sweeney, Director of the Ohio Vietnam Veterans Bonus Commission.

Sweeney said that Department of Defense records indicate that these 600 persons are eligible next-of-kin of Armed Forces personnel, who were either killed in action, or who died as a result of combat-related injuries sustained during the Vietnam Conflict. They are entitled to receive $1,000.00 compensation.

In addition, the next-of-kin of eligible Vietnam Era veterans, who died after discharge from service, not as a result of combat-related disabilities, can claim the same amount of compensation that a deceased veteran would have been entitled to receive, if living.

"The people of Ohio," Sweeney said, "have provided that compensation be made available to eligible next-of-kin, and we are making every effort to contact them in accordance with that mandate."

He explained that the bonus law specifies that compensation will be paid to only one of three groups named in a veteran's record. A surviving spouse is the principal beneficiary, followed by surviving children or surviving parents, in that designated order.

"We have paid over 6,839 next-of-kin claims to date, totalling $3,188,068.50," Sweeney stated, "and although we are aware that this is a very delicate matter, we hope that any person who is eligible will call or write us at our Columbus office."

Information about Ohio bonus eligibility is also available at County Veterans Service Offices in all of the 88 counties.

Rotary Club Hears Talk On Insurance

Dale DeLong introduced Thursday's special guest to the local Rotary Club, Robert L. Bailey. Bailey is vice-president of the State Auto Mutual Insurance Company of Columbus. He spoke to the Rotarians concerning the auto no-fault insurance.

The guest speaker pointed out that it would be impossible to have more or better coverage for less money to the public than the system provides. Bailey also touched lightly on malpractice insurance and spoke of the law suits which total as much as a million and a half dollars. He said of all the suits filed, only about 85 per cent have been collected.

The Rev. David Frazer acted as sergeant at arms using the new roulette wheel built by Ned Harden. It is programmed to stop either on five cents, 50 cents, one dollar or five dollars. Frazer pointed out that it is definitely not a gambling device because there is no chance of winning, everyone pays.

Guests at the luncheon meeting were Drexel Poling, Larry Plum, Lewis Cook Jr., Darrel Hatfield and Dan DeLong.

Roy Huffer told of plans of the annual golf outing to be held at Zanesville on Aug. 5. Members are requested to submit their foursomes and money at once.

Thieves Take Wood Pallets

Two men, operating between 10:30 and 11 a.m. Thursday, took 25 wooden pallets from behind the Big Bear Supermarket, according to manager David Marquis.

The three by four foot pallets are valued at $500.

Marquis told Circleville Police that the men apparently loaded the pallets in a flat-bed truck before employes had a chance to stop them.

Police, investigating a complaint, found that vandals had shattered six windows from an uninhabited house at 456½ W. High St.

Seven panel boards, valued at $14, were also taken from the home.

Butterworth CIA White House Link?

WASHINGTON (AP) — Former presidential aide Alexander Butterfield, who revealed the existence of former President Nixon's taping system, was a contact officer for the Central Intelligence Agency while he served in the White House, a former CIA liaison officer for the Air Force said today.

Shortly after the liaison officer, retired Col. L. Fletcher Prouty, made the disclosure on television, an informed source said Prouty had given the information to the House intelligence committee in recent days.

Prouty was called to appear before committee investigators again today.

Butterfield gained national prominence nearly two years ago when he disclosed to Senate Watergate investigators the existence of then-President Richard M. Nixon's White House tape recording system.

Tapes from the system, which recorded Nixon's conversations with his top aides, were instrumental in forcing his resignation on Aug. 9, 1974.

In an interview on the CBS-TV "Morning News," Prouty said he had "no doubt" about Butterfield's employment by the CIA.

NBC News said it also had learned of Butterfield's CIA connections.

A congressional source told The Associated Press that Prouty disclosed Butterfield's CIA role to investigators for the House intelligence committee. The committee is investigating the CIA and other intelligence agencies.

But the source said the investigators have no documentary evidence to support Prouty's assertion.

Butterfield, who was named head of the Federal Aviation administration after he left the White House, was not available for comment.

But his wife called Prouty's description of her husband's role "absolutely false ... (a) ludicrous allegation." She added: "It would be absolutely laughable ..."

Prouty's comments came just one day after CIA Director William E. Colby denied as "outrageous nonsense" earlier statements by Reps. Robert W. Kasten, R-Wis., and Ronald V. Dellums, D-Calif., that there was evidence of CIA penetration of the White House, the Office of Management and Budget and the treasury and commerce departments.

Sen. Frank Church, D-Idaho, chairman of the Senate intelligence committee, said Thursday his panel planned to investigate the allegations of CIA penetration in the White House and elsewhere.

Kissinger Says Talks Going Well

GENEVA, Switzerland (AP) — Secretary of State Henry A. Kissinger says he and Soviet Foreign Minister Andrei A. Gromyko are making progress in their talks about Soviet-American nuclear agreements.

Kissinger also said he and Gromyko support the proposal to begin the 35-nation European security summit conference in Helsinki, Finland, on July 30. Malta is now the only nation that has not agreed to that date.

The secretary of state and the foreign minister met for seven hours Thursday night, discussing the agreement limiting underground nuclear weapon tests, issues blocking a new treaty to limit the two nations' stock of offensive nuclear weapons and the bombers and missiles that can deliver them and the security conference.

"The discussion is still going on, but as I pointed out, progress has been made," Kissinger told newsmen.

He said he and Gromyko would take up the Middle East and prospects for another Israeli-Egyptian agreement today.

Kissinger declined to say whether Gromyko had brought a detailed proposal to resolve the conflict over which Soviet missiles to count as multiple warhead missiles, or MIRV's.

President Ford and Leonid I. Brezhnev at their Vladivostok conference last November set a tentative limit for each nation of 1,320 such missiles. The United States has proposed including all Soviet missiles big enough to carry multiple warheads, but the Russians reject this.

This unresolved issue is considered the major obstacle to conclusion of a 10-year treaty in time for Ford and Brezhnev to sign it during the visit the Soviet leader is expected to make to Washington this fall.

A senior U.S. official indicated that the progress was made in connection with the agreement to limit underground nuclear weapon test explosions to 150 kilotons, beginning next March.

He said the Soviet Union may be prepared for the first time to allow on-site inspection to determine whether it is complying with the agreement. No conclusion has been reached, but progress is being made, Kissinger said.

Hospital News

ADMISSIONS

Mrs. Charles Hickey, Route 1
Nolan Sims Jr., 120 W. High St.

DISMISSALS

Mrs. Buford Newman, Route 5
Mrs. John Neff, 330 Watt St.
Mrs. John Roseberry, Route 1, Williamsport

New Citizens

MASTER DYKE

Mr. and Mrs. Gene Dyke (Sharon Adams) 404 E. Mound St., are the parents of an 8-pound 3¼-ounce son born 9:46 p.m. Thursday at Berger Hospital.

MISS BLANKENSHIP

Mr. and Mrs. Cary L. Blankenship (Judy Belle George) Route 1, Kingston, are the parents of a 7-pound 12-ounce daughter born 1:07 p.m. Thursday at Berger Hospital.

MISS EASTER

Mr. and Mrs. Gerald Easter (Della Williams) 430 E. Franklin St., are the parents of an 8-pound 4½-ounce daughter born 3:40 p.m. Thursday at Berger Hospital.

Court News

Divorces Filed

Janet Mae Mohler, Route 2, Orient vs David Leo Mohler, Route 3, Mt. Sterling; couple was married March 30, 1969 at Thornville; no children; petition alleges gross neglect of duty

Patsy A. Smith, Circleville vs John M. Smith, 1204 Williams Drive; couple was married Nov. 6, 1969 at Circleville; no children; petition alleges gross neglect of duty and extreme cruelty

Terry Timmons, Route 2, Ashville vs Dorothy Timmons, Columbus; couple was married July 26, 1974 at Columbus; petition alleges gross neglect of duty

Dissolution of Marriage Granted

Marriage contract of Janet Dyke Valentine and Terry Lee Valentine dissolved and separation agreement validated; wife to have custody of couple's two minor children

Divorce Granted

Stephanie S. Walker vs Mac W. Walker; plaintiff granted divorce from husband on grounds of gross neglect of duty and awarded custody of couple's two minor children

Marriage Licenses Issued

John Michael Hathaway, 23, Columbus, industrial engineer and Betty Jo Bolender, 22, Route 4, business teacher.

Fredrick Leroy Wiseman, 19, 148 Fairview Ave., laborer and Colleen Ann Rooker, 17, 158 York St., student

Larry O. Kegg, 26, 210 Marshall Road, prosthetist and Denise Manion, 24, A & W Trailer Court, office manager

Daniel Eugene Litman, 20, Rickenbacker Air Force Base, USAF and Malfus Lynn Giffin, 18, Route 5

Real Estate Transfers

Maxine M. and Coit H. Wilson to Verna Jean Holbrook, and others, 83 acres and 11 poles, Jackson Twp.

Robert L. and Patricia G. Haddox to Clark E. and Marilyn R. Zwayer, part lot 807, Circleville

Aileen Davis to Leland E. and Linda K. Schlegler, lot 58, Jefferson Subdivision No. 3, Pickaway Twp.

Robert H. and Virginia Anne Monagahan to Coalman Perry, and others, 0.2361 acres, Muhlenberg Twp., Darbyville

Arrests

POLICE

Lester Hashman, 25, 818 S. Washington St., sale and use of fireworks.

SHERIFF

Ezra Nunly Jr., Chillicothe, attachment for contempt.

This 'N That

Well's Restaurant will reopen, Monday, July 14th.

—ad.

SHAWNEE VINEYARDS
FINE WINE — FOODS — ENTERTAINMENT

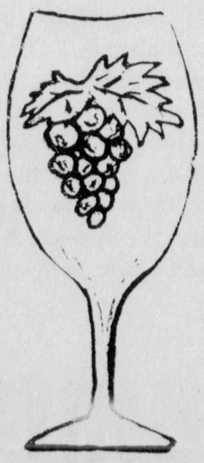

ENJOY DINNER TO THE RELAXING MUSIC OF
KEN KELISH
FOR GROUPS OR PRIVATE PARTIES CALL 474-8918
LOCATED 4 MILES E. OF CIRCLEVILLE ON U.S. 56

DON'T MISS THE FABULOUS FREE . . . PARADE OF AFFORDABLE HOMES
STARTING THURSDAY JULY 10
200 YEARS OF PROGRESS
COME OUT THIS WEEK-END

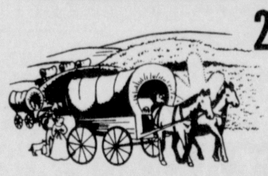

SEE THE SPECIAL DISPLAY OF COVERED WAGONS
THE HIGH COST BARRIER OF HOME OWNERSHIP HAS FINALLY BEEN BROKEN
GET THE FACTS ON HOW YOU CAN OWN YOUR OWN HOME FOR MUCH LESS THAN YOU EVER DREAMED POSSIBLE

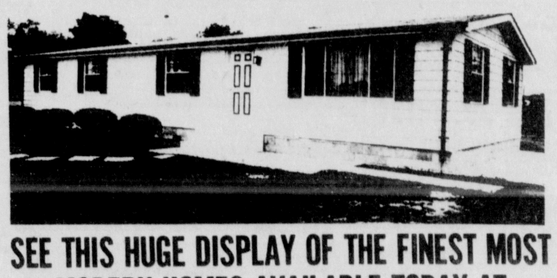

SEE THIS HUGE DISPLAY OF THE FINEST MOST MODERN HOMES AVAILABLE TODAY AT THE LOWEST POSSIBLE COST
14 FOOT WIDES — DOUBLEWIDES — MODULARS

SEE 20 MODERN HOMES ON DISPLAY COMPLETELY FURNISHED
EVERY MODEL AIR CONDITIONED FOR YOUR COMFORT

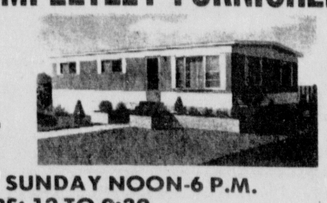

OPEN DAILY 10-9:30 SUNDAY NOON-6 P.M.
SHOW HOURS: 12 TO 9:30
EASTLAND MALL
REFUGEE & HAMILTON RD.
COLUMBUS
PRESENTED BY CENTRAL OHIO MOBILE/MODULAR HOME DEALERS ASSN.